"All the News That's Fit to Print."

The New York Times.

THE WEATHER
Cloudy and cool today; fair tomorrow.
Temperatures yesterday—Max., 62; min., 47.
U. S. Weather Forecast—For details see Page 34.

Copyright, 1929, by The New York Times Company.

VOL. LXXVIII....No. 26,068. NEW YORK, SATURDAY, JUNE 8, 1929. TWO CENTS In Greater New York; THREE CENTS Within 200 Miles; FOUR CENTS Elsewhere. Entered as Second-Class Matter Post Office, New York, N. Y.

MACDONALD NAMES CABINET, ALL NOTED AS PEACE ADVOCATES

Even Outgoing Tories Commend Strength of Ministry, Majority Having Served Before.

FOREIGN POST HENDERSON'S

Jowitt, Who Deserted Liberals, Is Attorney General, Arousing Wrath of Former Party.

MANY OF HUMBLE ORIGIN

America, It Is Said, Has Every Reason to Hope for Speedy Action on Naval and Other Problems.

By CHARLES A. SELDEN.

Special Cable to THE NEW YORK TIMES.

LONDON, June 7.—England's new Prime Minister, J. Ramsay MacDonald, announced the appointments to his Cabinet tonight as follows:

Prime Minister and First Lord of the Treasury—J. RAMSAY MacDONALD.
Lord Chancellor—LORD JUSTICE SANKEY.
Lord President of the Council—LORD PARMOOR.
Lord Privy Seal and Deputy Leader of the House of Commons—J. H. THOMAS.
Chancellor of the Exchequer—PHILIP SNOWDEN.
Secretary of State for Foreign Affairs—ARTHUR HENDERSON.
Secretary of State for Home Affairs—J. R. CLYNES.
Secretary of State for the Colonies and Dominions—SYDNEY WEBB.
Secretary of State for War—TOM SHAW.
Secretary of State for India—Capt. WEDGEWOOD BENN.
Secretary of State for Air—LORD THOMSON.
First Lord of the Admiralty—ALBERT V. ALEXANDER.
President of the Board of Trade—WILLIAM GRAHAM.
President of the Board of Education—Sir C. P. TREVELYAN.
Minister of Health—ARTHUR GREENWOOD.
Minister of Agriculture and Fisheries—NOEL BUXTON.
Minister of Labor—Miss MARGARET BONDFIELD.
First Commissioner of Works—GEORGE LANSBURY.
Secretary for Scotland—WILLIAM ADAMSON.
Chancellor of the Duchy of Lancaster—Sir OSWALD MOSLEY.

All the foregoing are members of the MacDonald Cabinet. Other members of the government appointed today who are without Cabinet rank are:

Postmaster General—H. B. LEES-SMITH.
Minister of Transport—HERBERT MORRISON.
Minister of Pensions—FREDERICK O. ROBERTS.
Attorney General—WILLIAM A. JOWITT.
Solicitor General—J. B. MELVILLE.

Will Take Office Today.

Tomorrow these Ministers of the Labor government will go to Windsor Castle to receive from King George the seals of their respective offices, which were surrendered to his Majesty today by the members of the outgoing Conservative government.

The Ministry with which the Labor party begins its second administration of British foreign and domestic affairs is considered a strong one even by the recently defeated Conservatives, who now are the opposition party.

The best political opinion is that Mr. MacDonald has succeeded in forming a Ministry which has an excellent prospect of holding power for at least two years despite the fact it has only a plurality, not a majority, in the House of Commons.

There is not the slightest trace of anything extremist in this group of statesmen which the Labor party has been gradually developing through its thirty years of existence to assume responsibility for the government when the opportunity came. There is not a single name in the long list of appointees which gives the slightest indication that Premier MacDonald felt he must name somebody to appease the numerically small but active extreme left wing of his party, and no appointment gives the remotest hint of a future coalition with the Liberals. On the contrary, Premier MacDonald has boldly captured one of the most prominent Liberals, made him first a member of the Labor party and then appointed him attorney general.

Most in First Labor Cabinet.

Most members of the Cabinet have been associated all their lives with trade union activities and were in the Labor government of 1924, but were assigned to different posts. Mr. Henderson, who formerly was Secretary of State for Home Affairs, now is Secretary of State for Foreign Affairs, a portfolio which Mr. MacDonald held in addition to the Premiership in his first Ministry. Mr. Snowden is again Chancellor of the Exchequer. Miss Margaret Bondfield, who was Parliamentary Secretary to the Labor Ministry five years ago, now is the Labor Minister herself in this new government and is the first woman ever appointed to a British Cabinet.

So far as international relations are concerned, there is ample reason for the United States and other countries to rejoice in the prospect which the new British Government holds out for more active and probably less formal negotiations for the security of the world against war. In the ministerial group consisting

Continued on Page Seven.

"Herbert Tareyton Cigarettes, 15c straight. And worth it—plain or cork."—Advt.

Einstein Receives Sailboat Given by Friends on Birthday

Wireless to THE NEW YORK TIMES.

BERLIN, June 7.—Professor Albert Einstein took possession today of the sailboat presented to him by friends on the occasion of his fiftieth birthday, recently.

The craft, which was specially constructed for the distinguished savant's private use, is finished in mahogany throughout. It contains comfortable below-deck quarters and has an auxiliary motor. Dr. Einstein, who is an expert sailor, will sail the craft on the Havel River and the Wannsee.

HOOVER'S FARM BILL IS PASSED BY HOUSE

Conference Measure, Scrapping Debenture Plan, Is Carried Without a Roll-Call.

BEFORE THE SENATE TODAY

Administration Leaders Believe They Have Votes to Assure Victory Next Week.

Special to The New York Times.

WASHINGTON, June 7. — The House today put the seal of approval on President Hoover's farm relief bill, or agricultural marketing act as it has been renamed, and the measure passed into the custody of the Senate.

Administration leaders are confident that the bill, now in the form of a conference report, will be in the hands of the President for approval late next week. The House passed the measure without the formality of a roll call. The Senate debenture clause, which deadlocked the conference for weeks, was scrapped as recommended by the House's managers on a viva voce vote.

The farm bill conference report was presented to the Senate late in the afternoon, and will be taken up tomorrow. Republican leaders say that only about two days will be necessary for approval, with the debenture plan sacrificed. But Democrats and Republican insurgents say they intend to fight against abandonment of the debenture clause, and threaten an all-Summer session if necessary. In the end, however, it is believed that the Senate will be willing to see the debenture plan killed.

The bill as reported to the House was supported by Representatives Aswell of Louisiana and Kincheloe of Kentucky, Democratic members of the Committee on Agriculture. Mr. Kincheloe argued that the principle embodied was a good one, and that it would undoubtedly bring the relief sought by agriculture. He said that the only material change made by the conferees was to agree on a Federal Farm Board of nine members, one of whom would be the Secretary of Agriculture, serving ex officio.

Little Attention to Debate.

Representative Haugen of Iowa, chairman of the Agricultural Committee and senior House conferee, explained the bill agreed upon. As the debate went on, the House buzzed with conversation, there being a general understanding that no roll call would be taken.

Referring to the debenture plan, Representative Purnell of Indiana, a Republican conferee, declared it would have been a waste of time for the House to have seriously considered a proposition that was known to be obnoxious to President Hoover.

"This bill, as reported by the conference," he said, "is the best farm relief bill ever presented to a Congress of which I was a member. It is futile to attempt to clutter it up with objectionable provisions, and thus court more delay and possible failure of a program for which this extra session was called. I believe the farmers will feel very keenly the

Continued on Page Four.

DI PAOLA IS DEFIANT AT QUERY ON WEALTH; FACES COURT ACTION

City Trust Cashier Refuses to Answer and Contempt Proceeding Is Likely.

SAYS HE OBEYED ORDERS

Admits Ferrari's Widow Got $20,000—Denies Opening Safe-Deposit Boxes.

MOSES PUTS OFF INQUIRY

Orders Adjournment Until Tuesday —Suits Against Directors Are Threatened.

Anthony Di Paola, treasurer and cashier of the defunct City Trust Company, closed an afternoon of negations and denials yesterday by refusing to answer a question on the ground that an inquiry as to his wealth was beyond the scope of the Moreland Commission investigation of the Banking Department in relation to the City Trust failure. In consequence of his flat refusal to answer the question he faces possible contempt proceedings. He had avoided this before, in evading questions not to his liking, by standing on his constitutional privilege that an answer might incriminate him.

Mr. Moses formally directed Di Paola to answer the question about his wealth and then adjourned the hearing until Tuesday "to take such action as may be necessary" when Di Paola again refused. He may be cited to a Supreme Court Justice who will rule if he is in contempt and direct him to answer the question to purge himself. Mr. Moses would not indicate whether that course would be followed. "We can do that or we can adopt other means," he said, but he refused to say what other action can be taken. Di Paola left the hearing with his attorney seemingly in high spirits and enjoying the situation.

The youthful lieutenant of the late Francesco M. Ferrari, president of the City Trust, who, other witnesses have said, was the one man with his finger on the pulse of Ferrari's multifarious activities, pictured himself yesterday as a mere rubber stamp for his chief. He even took orders, he said, from Frederico Ferrari, termed by his brother, Francesco, as "Il Cretino," which Di Paola translated as the "boob." Frederico had translated his brother's ironic nickname as "the dumbbell."

Gets Story of Prudential Bank.

Walter H. Pollak, counsel to Commissioner Robert Moses, brought out from other witnesses the story of the organization of the Prudential Bank under the control of Ferrari, without Ferrari's name appearing in any of the official records, and produced testimony which indicated that former Bank Superintendent Frank H. Warder knew of Ferrari's connection with the new bank, although no records existed to show it. He also revealed that the organization expenses of the new bank could not be fully accounted for without considering the $10,000 check in cash with a notation on it, "F. Redraw." A reference to "Redraw" in the hearings has come to mean Warder, this being the interpretation placed upon it by a bank examiner when the anagram was first mentioned in connection with the mysterious little red memorandum book noting a payment of $30,000.

While the Moreland inquiry was proceeding at 302 Broadway an examination of Mr. Warder before Referee Henry K. Davis at 140 Nassau Street, in a search for assets for one of Ferrari's bankrupt enterprises, was again postponed, this time until next Friday. In asking for the postponement Joseph E. Guerin read into the record a statement that he would take court action to compel Mr. Warder to sign pre-

Continued on Page Three.

Couple Miss Liner, Their Two Children Sail; Olympic Waits in Bay Till Tug Brings Parents

The White Star liner Olympic, outbound from New York, left its pier at 11 o'clock last night, then paid the unusual courtesy to two transatlantic passengers of anchoring in Quarantine an hour later and waiting for them to overtake her in a fast tug.

The passengers were Mr. and Mrs. A. Ronald Tree of New York, Virginia, London and Northampton, England, the former a nephew of Lady Beatty, the latter a niece of Lady Astor, and formerly the wife of the late Marshall Field Jr. of Chicago. They had been to the theatre and missed the boat, but their two children, Michael, 7 years old, and Jeremy, 3, had sailed on the liner with their nurse and valet.

Mr. and Mrs. Tree, who have an estate, Mirador, in Virginia, had booked passage on the Olympic for themselves, their children, the children's nurse, a valet and maid servant. They were returning to their Northampton, England, home, Malmarsh Hall.

Michael, Jeremy, the servants, and the Trees' baggage were safely stored on board, and the children put to sleep. Michael is just recovering, Mrs. Tree said later, from a serious illness. Through misunderstanding of the time of sailing, the parents went to the theatre, confident they had time to get to the pier, where they thought the Olympic would sail at midnight.

The valet, the maid servant and the nurse were in a quandary as time passed and the Trees did not arrive. They removed the baggage to the pier whence it could be transferred to the Arabic, a White Star cabin liner which sailed two hours later, and which takes a few days longer to cross the Atlantic than the Olympic. The valet and the maid waited with the baggage.

But the arrangement did not suit Mrs. Tree at all. She almost collapsed on learning the news, because of her fears for the health of Michael. The White Star marine superintendent, told of the case, wireless Captain William T. Parker to hold the vessel at Quarantine. At midnight the Trees departed to catch the boat, taking a swift New York Central tug from Pier 60, at the foot of West Nineteenth Street.

"Herbert Tareyton Cigarettes, 15c straight. And worth it—plain or cork."—Advt.

Chief Justice Taft Goes To Hospital for Treatment

Special to The New York Times.

WASHINGTON, June 7.—Chief Justice Taft went to Garfield Hospital today for treatment. His condition, however, is not serious, according to the attending physician, Dr. Francis R. Hagnar. Early reports were that the Justice might be compelled to undergo an operation, but Dr. Hagnar said this would not be necessary.

Justice Taft did not feel well this morning, and after he had consulted with Dr. Hagnar went to the hospital for examination and treatment. Dr. Hagnar said that he had advised Mr. Taft to remain in the hospital for treatment and rest for a day or two and that the Justice was feeling much better this evening.

At Mr. Taft's home it was stated that he had just returned from Cincinnati and would start for his summer home at Murray Bay, Canada, on Monday.

COLUMBIA TEACHER DIES IN PARK AV. LEAP

Russell G. Smith, 36, Jumps 13 Stories From Window of Friend's Apartment.

ILL HEALTH CALLED CAUSE

Sociology Instructor, Gassed in War and Recently Operated On, Had Just Seen Doctor.

Russell Gordon Smith, instructor in sociology at Columbia University, committed suicide yesterday afternoon by jumping from a thirteenth-story window in the apartment of Mrs. Ethel Clyde at 941 Park Avenue. Mr. Smith, whose home was at 500 West 140th Street, was 36 years old.

Detectives attributed his act to despondency over ill health. He had suffered from a lung ailment ever since he had been gassed during the war, and only two months ago underwent a serious operation for it.

Since then he had been convalescing at Huntington, L. I. He returned to the city yesterday and called on his physician, Dr. Adrian Van S. Lambert of 163 East Seventy-first Street. Dr. Lambert declined last night to discuss what had taken place or the state of Mr. Smith's health on the ground of professional ethics.

Goes to Clyde Apartment.

After leaving the doctor's office, Mr. Smith proceeded to the apartment house at the northeast corner of Park Avenue and Eighty-first Street, where Mrs. Clyde has a duplex apartment occupying the twelfth and thirteenth floors. The Smith and Clyde families have been friends for many years. He was ushered into the apartment by the butler, Emil Swanson, who said later that Mr. Smith showed no signs of agitation. Mrs. Clyde was in her room, and while Mr. Smith waited he asked Swanson to bring him a glass of water. When the butler returned with the drink, Mr. Smith was not in sight. Swanson found a window in the study open, and then saw Mr. Smith's body in the courtyard below.

Swanson immediately notified the building superintendent. Dr. Thomson, summoned from Metropolitan Hospital, said Mr. Smith had been killed instantly.

Calls It Clearly Suicide.

Although the first police record of the case, filed by Patrolman Levy, asserted that Mr. Smith "jumped or fell," and no notes or other evidence of premeditation were discovered, Detective John O'Shaughnessy said later it was "a clear case of suicide."

He said that the marks of Mr. Smith's rubber heels were visible on the cretonne covering of a radiator in front of the window from which he had plunged, showing that he had stepped up on it to reach the sill. He also pointed out that the body had fallen fifteen feet from the building wall, indicating that Mr. Smith had jumped with considerable forward impetus.

Mr. Smith was graduated from the University of Richmond in Virginia in 1911, and obtained a Master of Arts degree from Columbia in 1914. He had been on the faculty of Columbia for the last five years, although ill-health forced him to give up work temporarily this Spring.

He was married. His wife was believed yesterday to be visiting her mother-in-law, Mrs. Robert M. Smith, at 2,703 Grove Avenue, Richmond, Va.

Mrs. Clyde, in whose apartment the tragedy took place, is the youngest daughter of William G. Clyde, founder of the Clyde Steamship Line. In 1907 she married Captain Ernest Gottfried Vollmer of the German army. They had two sons.

They came to New York in March, 1914, and the following September Vollmer returned to Germany and joined the colors. The following Summer Mrs. Vollmer began suit for divorce, but before the action came to trial Vollmer was killed in battle in Picardy.

Mrs. Vollmer obtained legal permission to resume her maiden name after this country entered the war.

Funeral to Be in Richmond.

RICHMOND, Va., June 7 (AP).—Funeral services for Russell Gordon Smith will be held in Richmond, relatives said tonight, but details have not yet been completed.

"Herbert Tareyton Cigarettes, 15c straight. And worth it—plain or cork."—Advt.

MACHOLD TO RESIGN AS STATE CHAIRMAN; TALKED WITH HOOVER

Decision to Quit Last of This Month Is Laid to Pressure of Private Business.

HIS SUCCESSOR IN DOUBT

But the Selection of an Up-State County Chairman by the Republicans Is Likely.

HE REJECTS PLEAS TO STAY

Told Friends of His Intention After Seeing the President Early This Week.

Because of the pressure of his private business interests, H. Edmund Machold has decided to resign as chairman of the Republican State Committee, it was learned yesterday.

It is expected that Mr. Machold will submit his resignation at a meeting of the committee yet to be called but which probably will be held the latter part of this month.

There has been no consideration of a successor, because as yet Mr. Machold's determination to resign is not known by more than half a dozen party leaders in this State, and by only a few other persons, including President Hoover. Charles D. Hilles, Republican National Committeeman from New York, is a resident of New York City, and it is believed to be almost certain that the new State chairman will be an up-State man.

Mr. Machold's decision to resign was not so sudden as it appeared to be. When he accepted election as State chairman in August, 1928, to succeed the late George K. Morris, it was the understanding that he would remain only through the campaign. At that time Mr. Machold announced that he had disassociated himself from connection with power interests, upon which opposition to his election had been based, and that he had resigned as president of the Northeastern Power Corporation and as a director of that company and all its subsidiaries, and as a director of the Hudson-Mohawk Power Company, a General Electric subsidiary.

Urged to Keep Post.

Mr. Machold made arrangements with his associates in F. L. Carlisle & Co. for the period of the campaign, which resulted in carrying the State for President Hoover, but in the defeat of the Republican nominees for Governor and United States Senator.

Mr. Machold had expected to resume his business connections after election, which he could easily have done had Albert Ottinger, the Republican nominee for Governor, been elected, and the Republican party thus been furnished with a State leader.

With Franklin D. Roosevelt, a Democrat, elected Governor, there arose an urgent demand that Mr. Machold continue as State chairman and help direct the Republican majorities in the two houses of the Legislature, a task for which he was particularly well fitted because of his long experience as a member and Speaker of the Assembly.

Mr. Machold also had been recognized by Mr. Hoover as the head of the so-called triumvirate, of which Mr. Hilles and William H. Hill of Binghamton, who had been chairman of the Hoover Campaign Committee, are the other members. He was urged not to throw the federal patronage situation in New York into chaos by resigning. This was said to have been an additional reason for his continuing in the chairmanship.

Mr. Machold acted as adviser of the Republican Legislative leaders through the session and in the controversy over the budget and the hospital bond project which followed adjournment. With the other two members of the triumvirate he was consulted by President Hoover regarding New York appointments, and, though these have not been uniformly satisfactory to members of

Continued on Page Five.

Police Chief and 4 Others Wounded by Shots Fired in Gastonia Strike Headquarters

By The Associated Press.

GASTONIA, N. C., June 7.—Four Gastonia policemen were shot, one probably fatally, and a National Textile Workers' Union organizer was slightly wounded in an encounter tonight between policemen and strikers from the Loray Mill.

O. F. Adderholdt, chief of police, was shot in the back, a bullet piercing his lungs and at the Gastonia Hospital it was said he was not expected to recover.

Joseph Harrison of 32 Jefferson Street, Passaic, N. J., was the union organizer. He was slightly wounded in the body by buckshot.

Policemen wounded were James Roach, Tom Gilbert and Charles Ferguson. All were wounded in the body and legs by buckshot, but their injuries were not believed to be serious.

The wounded policemen had answered a call from Patrolman H. C. Jackson, who said a group of strikers had threatened, after a mass meeting, to go to the mill and remove strikebreakers forcibly. The strikers, said to number 150, were marching toward the mill when the officers intervened. After a parley, Jackson said, the strikers returned to their headquarters.

Chief Adderholdt and the other policemen went to the headquarters building and started inside. One of the strikers asked if he had a search warrant.

"Then without warning," Jackson said, several shots were heard from inside the building.

Harrison was standing near the policemen.

Five arrests were made. Miss Vera Buck, a striker, was the only prisoner whose identity was revealed.

"Herbert Tareyton Cigarettes, 15c straight. And worth it—plain or cork."—Advt.

EXPERTS SIGN REPORT ON REPARATIONS PUTTING WAR DEBTS ON BUSINESS BASIS; WILL OF PEOPLES, NOT STATES, SAYS YOUNG

$1,500,000,000 in Sight for Debt Bond Issue; $100,000,000 May Be Floated Here in 1930

Special Cable to THE NEW YORK TIMES.

PARIS, June 7.—An important part of the experts' report which was signed today relates to the plans for the commercialization of part of the German reparations debt. This commercialization, which will be handled by the new international bank, which will issue a loan when it sees fit and judges the conditions to be good, will be based upon the unpostponable part of the German payments applicable to the reparation of war damage.

For this purpose 550,000,000 marks (about $132,000,000) annually has been set aside, and, with the interest plus amortization at 8 per cent, this indicates a maximum of some $1,500,000,000 for commercialization.

Loans totaling this amount may be floated over the next five years. The prospect of America being asked to put up money for these loans need cause no great worry. In the first place, the bankers have advised the experts that the prospects are not bright on the American investment market at this time, and, in the second place, the plans of the former Allies call for most of these loans being taken in Europe, especially in France, where it is planned to effect the operation by simply substituting German Government bonds for a certain value of French Government bonds held in France.

It is likely that the first loan operation will be tried next Spring for an amount not exceeding $400,000,000, of which $100,000,000, or considerably less, may be offered in the United States.

POPE BECOMES RULER OF A STATE AGAIN

Bells Peal and Crowds Cheer as Treaty Exchange Restores His Temporal Sovereignty.

MUSSOLINI GOES TO VATICAN

Pius Sends Blessing to King and Ruler Voices Thanks—Papacy Gets $39,000,000 Check.

By ARNALDO CORTESI.

Wireless to THE NEW YORK TIMES.

ROME, June 7.—From 11 o'clock this morning there was another sovereign independent State in the world.

At that time Premier Mussolini, as Italian Foreign Minister representing King Victor Emmanuel—the first Italian Premier ever to cross the threshold of the Vatican—exchanged with Cardinal Gasparri, Papal Secretary of State, representing Pope Pius XI, ratifications of the treaties signed at the Lateran Palace on Feb. 11.

By that simple act the sovereign independent State of Vatican City came into existence.

A few minutes later Swiss Guards, resplendent in multi-colored uniforms and bearing rifles with fixed bayonets, marched out of the apostolic palace in which they have been confined in the past, and took possession of the territory ceded by Italy. They mounted guard at its frontier.

At the same time the historic bronze door leading into the Vatican Palace, one side of which has been closed since 1870 as a sign of mourning for the loss of the Pope's temporal power, were thrown completely open again, amid cheers from both inside and outside the Vatican, to signify that peace had been re-established between the Church and Italy.

Pope Sends Blessing to King.

While the exchange of ratifications was in progress the Pope inaugurated the telegraph office of Vatican City, entrusting Mgr. Pizzardo, substitute Secretary of State, to dispatch the first telegram ever sent through that office. The telegram, which was written in the Pope's own handwriting, was addressed to the King of Italy, and it expressed the Pontiff's satisfaction at the ratification of the Lateran treaties. It imparted the apostolic benediction to the King and Queen of Italy, the Italian people and to the whole world. The telegram ended by imparting an apostolic benediction also to the Premier. Before being dispatched

Continued on Page Twenty.

YOUNG REGARDS BANK CHIEF ACHIEVEMENT

He Expects It Soon to Outgrow Reparations Function and Be Great Aid to World Finance.

7 COUNTRIES IN CONTROL

America Not in It Officially, but Citizens Will Put Up Share of $100,000,000 Capital.

By EDWIN L. JAMES.

Special Cable to THE NEW YORK TIMES.

PARIS, June 7.—Owen D. Young regards the Bank for International Settlements which is to be set up to carry out the new reparations plan as far and away the predominantly important accomplishment of the Experts' Committee.

This bank is intended to grow into an institution of enormous importance, linking the banks of issue of the whole world much as our Federal Reserve System links the Federal Reserve banks in the various parts of the United States. In receiving deposits, carrying general gold funds, controlling a large part of the world's exchange operations, floating loans and balancing international needs for foreign credits, this institution looms large.

Bank to Aid World Trade.

It is expected by its authors to outgrow quickly its initial task of handling reparation payments and to become a permanent institution to live on after reparations are forgotten and war debts are but an unpleasant memory. It is heralded as an institution which will furnish to the world of international commerce and finance important facilities hitherto lacking and it is believed it will contribute in a valuable manner to the stability of the world's credit structure by bringing about cooperation between central banking institutions generally.

America's large holdings of gold mean that we do not need this bank, so that for the present we shall have none of it, refusing the directorship offered to the Federal Reserve System. Thus one more effort at international cooperation must get on without official American help. It is something like the League of Nations story repeated.

Committee to Draft Charter.

The details of the setting up of the bank are left by the experts' report in the hands of the organization committee which will draft the charter, name the location of the bank and select its management.

The bank will have a nominal capital of $500,000,000, one-fourth of which will be paid up to start with, one-seventh of this by each of the interested countries, the American part being supplied privately. There will be initial deposits of some $300,000,000 which will swell rapidly with fortnightly payments by the Germans.

Naturally, the bank will start out with the job of handling the German payments which will flow into the bank in marks and outward to the Allies, two-thirds going indirectly to America. It will assume the functions of the office of A. Parker Gilbert, agent general for reparations payments, but unlike that officer's present it will be also a bank. Germany, by various credit arrangements, in other words, it will let marks flow abroad as readily as may be without disturbing the German exchange.

Now it is believed by Mr. Young and Sir Josiah Stamp, who must be called the fathers of the bank, that this task will provide an opportunity

Continued on Page Two.

"Herbert Tareyton Cigarettes, 15c straight. And worth it—plain or cork."—Advt.

PARIS CEREMONY SIMPLE

Plan Highly Pleasing to All, but Not Wholly So to Any, Says Moreau.

DUE TO TAKE EFFECT SEPT. 1

Under Accord, if Ratified, Alien Control of Reich Ends, but She Will Pay Till 1988.

DELEGATES EXTOL YOUNG

Ascribe Success to His Unfailing Devotion—Berlin Press Urges States Adopt Plan Quickly.

The full text of the report on reparations will be published by The New York Times tomorrow morning.

By F. J. PHILIP.

Special Cable to THE NEW YORK TIMES.

PARIS, June 7.—What may well be called the world's agreement on how the cost of the war shall be distributed and borne was signed here this afternoon near 5 o'clock in the Hotel George V. There was no formal ceremony. In fact, the final signature was completely informal. Cameramen with sunlights and flashes, newspapermen of all nationalities, visitors at the hotel and secretaries crowded round the long green table where sat the fourteen men who have been mainly responsible for the great accomplishment of this settlement.

Young at Head of Table.

At the head of the table, with interpreters on each side, was Owen D. Young, to whose patient and wise direction during these past four months of arduous labor was due today's success. On his right was Governor Moreau of the Bank of France and the Italian and Japanese delegates. On his left sat Thomas W. Lamont, Thomas N. Perkins and the British, Belgian and German experts.

Before the public was admitted the experts had held their final session. It had largely been one of formalities. Governor Moreau, on behalf of the others, paid a warm tribute to the chairman, Mr. Young, whose unfailing devotion and lofty outlook, he said had been mainly responsible for the new step being taken in the settlement of old differences and the commencement of a new era.

While the chairman was replying an incident occurred which robbed the ceremony of its last vestige of formality. One of the sunlights had been pushed so near the plate glass window which opened on the corridor that the glass broke in two and the silk curtains inside the conference room burst into flame. The experts sat calm as Roman Senators as cameraman and waiters rushed around with extinguishers, and after five hectic minutes succeeded in putting the fire out.

Only One Speech Made.

Then the crowd poured in through the open doors. The chairman invited the delegates to sign the completed report in alphabetical order according to language, the Germans signing the French copy of the report first and the Belgians signing the English copy first.

There was only one speech—that of the chairman. It summed up in a few words the character of the experts' plan and how it had been accomplished.

"Gentlemen of the committee of experts," Mr. Young said, "I congratulate you on the successful completion of your work. It has indeed been an arduous task. The plan is not one which has been made in secret by mere technicians, but it is rather one which has taken account of the public factors affecting the final settlement. That is the way wise business functions, and as business men we have taken that method here.

"We may fairly claim for the plan that it reflects our best judgment of what the settlement ought to be reviewed in both the advice not of the governments, but of the peoples, functioning through the press, which modern communications have made instantly effective in every interested country in the world."

To that short statement, full of deep significance, the chairman added with his customary kindly smile: "Has any one any more remarks to offer?"

Getting no response he concluded: "I declare this conference adjourned without day."

There was a ripple of responsive smiles from the members of the committee, to all of whom the task of the past four months has been an ordeal without precedent, and the conference broke up.

Tomorrow all the members of the American delegation will sail on the Aquitania. Mr. Young to attend next Saturday the wedding of his son at Cleveland.

As for the report, it has been described by Governor Moreau, in his

speech of thanks to the chairman, as "not wholly satisfactory to any, but highly satisfactory to all." About it, in the next few months, governments, Parliaments and newspaper editors will no doubt wrangle and complain. But those remarks of the chairman and the governor of the Bank of France will probably remain as the general and final judgment.

There will be nothing startlingly new found in the report when, on Sunday, the full text is published. All its recommendations and figures have already been given in one form or another. What, from the American viewpoint, is perhaps its most interesting feature is the care with which it has been drafted to avoid embarrassing the American members of the committee by making any marked coincidence between any portion of the sums which Germany will pay to the creditors and the payments which the creditors will make to America. There is no strict division of the annuities into two categories to make equal the net out-payments of the creditor powers and their net excess receipts. In deference to the susceptibilities of Washington, no mention is made that something like 65 per cent of the total annuities which Germany will have to pay over the next fifty-eight and one-half years will go eventually to America and that beyond thirty-seven years the only payments which Germany will be making will be on account of the allied debts plus the American mixed claims, which will not be liquidated for fifty-two years.

Report Covers Fifty Pages.

This care to avoid treading on delicate ground has been carried to the point of making a separate special memorandum, which was signed only by the creditors and Germany, of the decision that in the event of any modification of "out-payments"—that is to say, a modification of debts by which the creditors would benefit—there should be a consequent modification of the German annuities. This memorandum does not appear in the report and it was not signed by the American delegation. It exists simply as an agreement between the creditors and Germany if and when any alteration of policy with regard to war debts may be decided upon by the United States.

The report itself consists of twelve chapters, covering about fifty typewritten pages, with seven annexes. The first few chapters are largely introductory, containing the terms of reference and a recital of the meetings of the committee. These are followed by a chapter on the attitude of the committee toward the problem, emphasizing the attempt which had been made to substitute a peace for a war psychology, the endeavors to convert what had been a political debt into a commercial obligation, and the abolition of all the foreign controls in Germany by substituting for the present machinery the Bank for International Settlements, which will be non-political and entirely independent.

The economic conditions in Germany form another chapter, while the description of the international bank takes a long chapter and an even longer annex.

The report then proceeds to the question of annuities, which is the heart of the document. It suggests that, subject to the governments' approval, the new plan shall go into effect on Sept. 1 next and gives a list of annuities already published, which makes the present value of the total Germany will have to pay about $8,800,000,000.

The payment for the first half year, from Sept. 1 until March 31, 1930, will be 742,000,000 marks (about $178,080,000) and for the first complete year, from April 1, 1930, to March 31, 1931, 1,707,000,000 marks (about $409,680,000). By the tenth year the annuity rises to 2,042,800,000 marks (about $490,512,000) and in the thirty-seventh year to 2,428,800,000 marks (about $582,912,000). During the first thirty-seven years the annuities have a constant value of 1,988,800,000 marks (about $477,312,000), to which should be added the interest on the Dawes loan, which brings the constant annuity to 2,050,000,000 gold marks (about $492,000,000). The lowering of the annuities during the first ten years means a saving to Germany each year of more than the amount which she would have had to pay under the Dawes plan, which in the first year alone amounts to 750,000,000 marks.

Three Kinds of Annuities.

Germany is thus given ample opportunity further to consolidate and reconstruct her economic position. At no time do the annuities rise to the level of the standard Dawes annuity, and the possibility of an increase according to the index of German prosperity is, of course, entirely abolished.

There are three categories of annuities—unconditional, postponable and deliveries in kind. Germany will pay unconditionally 660,000,000 marks (about $158,400,000) annually, payable in foreign currency in every event without transfer protection. It is this part of the annuity which is expected to afford a firm basis for the issue of bonds on a commercial basis. The postponable part of the annuity is subject, on Germany's initiative, to the suspension of transfer into foreign currency during a period of two years and, as to half of it, to postponement to payment after the postponement of transfer has been in effect for one year.

Deliveries in kind will continue for a period of ten years, beginning at 600,000,000 marks (about $144,000,000) for the first year and gradually decreasing to 300,000,000 marks in the tenth year, when they disappear. In the chapter which deals with the mobilization of the commercialization part of the annuities no definite plan of mobilization is offered. It is recognized that this question must be left to be dealt with in future, at such time as the international bank and the governments, in consultation with the issuing bankers, find the time propitious.

The last part of the report makes a contrast between the new plan and the Dawes plan, emphasizing the necessity for international cooperation in carrying through the plan.

Briefly, the great accomplishment of the Young committee has been that it has found a way, satisfactory to all of Germany's creditors, by which Germany has been liberated from all control and placed on her own responsibility. In return, Germany promises to make regular payment of a constant annuity of 2,050,000,000 marks a year for the next thirty-seven years and to take care thereafter of the allied out-payments on account of the war. It has been by the pressure of world opinion, under the wise direction of Owen D. Young, that this great result has been achieved.

Several Delegates Absent.

PARIS, June 7 (AP).—There were many absentees when the agreement was signed. There was no one in the seat of the late Lord Ravelstoke of Great Britain, whose sudden death at a moment when the committee was moving toward a break-up saved its work, many believe.

Sir Josiah Stamp, the other chief British delegate, was absent because of the illness of his sister.

Thomas W. Lamont sat in the seat of J. P. Morgan, who had sailed for home as soon as the agreement was definitely in sight. Emile Francqui, chief Belgian delegate, was also unavoidably absent today. Mr. Lamont signed for Mr. Morgan, Sir Charles Addis for Sir Josiah and Camille Gutt for M. Francqui.

The pen with which Dr. Schacht signed mysteriously disappeared directly afterward.

The bulk of the annuities susceptible of commercialization is attributed to France, which it is thought may realize from them a round sum of something like 42,000,000,000 francs.

The section of the report referring to division of annuities into part for reparations and part for "outpayments" is called "a special memorandum of the principal creditor powers." It gives a list of sums beginning with 985,000,000 marks, running up to 1,707,000,000 marks in the fifty-fifth year and then descending to 897,000,000 marks, which are referred to as "the following amounts are required to cover outpayments."

Account was taken in the report of the Washington agreement to a reduction of 10 per cent in amounts due to the United States for the costs of its army of occupation. The balance due the American Treasury on that account will be liquidated in the first thirty-seven annuities. Payments on mixed claims, however, will run on after the close of that period and will be completed in fifty-two years.

From now until 1989 Germany by the terms of today's agreement must hand over to her creditors in money and goods almost 100,000,000,000 marks or nearly $24,000,000,000.

The later chapters of the experts' report say that the different governments interested will take concerted action concerning floating of the reparations bonds in various markets, but any creditor nation is permitted to float in its own country as large an amount of the bonds as desired for the refunding of internal debts.

FRENCH DEPUTIES VOTE AGAINST DEBT DECREES

Resolution of Foreign Affairs Committee Follows Long Debate on Poincare Proposal.

Special Cable to THE NEW YORK TIMES.

PARIS, June 7.—While Premier Poincaré was consulting today with numerous political leaders to obtain their support of his proposal for ratification of the interallied debt accords by decree, the Chamber Foreign Affairs Commission, after a long discussion, adopted a motion opposing this method of procedure.

The opposition was almost unanimous among the members of the various parties in the commission, some opposing it for political and others for juridical reasons. Their discussion centred upon the opinion of juridical experts which the Premier submitted to the commission yesterday in which it was shown that the government had legal ground for deciding on ratification by decree without the approval of Parliament.

The motion passed at the committee's session today stated that, regardless of the juridical aspects, the government already had submitted the debt accords to the commission for a report and as there was no means of withdrawing it the commission intended to proceed to prepare its opinion and pass it on to the Chamber. They fixed next Thursday's session of the committee for discussion of the debt accords.

Most of the Radical and Socialist members of the commission saw in the Premier's proposal an attempt to deprive Parliament of its prerogatives. Their attitude was that the Premier was thus seeking to deny Parliament the right to pronounce upon a matter of grave importance to the country and that, furthermore, he would be revoking his own personal promises to the Chamber that the accords would not be ratified until the question was fully debated.

Others in the committee opposed the Premier's desire on technical grounds. While not contradicting the reasoning of the experts' opinion, they contended that only the Chamber could decide whether the debt accords constituted a reduction or an increase in the State's financial burden. This point, which is vital in determining whether the accords fall into the category of treaties that Parliament must ratify or those that can be passed by decree, is at least debatable, they argued.

The committee appointed Joseph Paul-Boncour and M. Guernier to present this viewpoint on June 25, the date set for discussion of M. Poincaré's project for ratification.

French veterans' associations today renewed their agitation against ratification of the debt accords and passed resolutions protesting against acceptance unless conditions for safeguarding France were introduced.

GERMANS ADVOCATE SWIFT DEBT ACTION

They Hold Delay in Congress of States to Ratify Young Plan Will Hurt Their Interests.

WELCOME RELIEF IT GIVES

They Look to Early Evacuation of the Rhine, With Initial Move at League Council in Madrid.

Wireless to THE NEW YORK TIMES.

BERLIN, June 7.—Official and political quarters in Berlin are counting on an early sequel to the reparation experts' conference as the conviction grows that not only should the Young plan receive the prompt and formal approval of the powers involved but that the States' conference should also dispose of the political issues which constitute an integral part of the settlement reached at Paris.

In this connection the primary concern is the question of the evacuation of the Rhineland, which, to German officials and to the popular mind, is quite as pressing an issue as was the fixation of Germany's reparations debt. A delay in ratification of six weeks or longer, it is thought here, would be inimical to the interests of all the powers concerned, and the newspapers stress the desirability of having the job finished and all round accord reached as quickly as possible.

Move to Free Rhine Expected.

That the initial steps for the evacuation will be considered at Madrid, where the League of Nations Council is meeting, between Dr. Stresemann and Aristide Briand, is the belief in political circles tonight, not only as a sequel to the Paris settlement, but also in accordance with the resolution adopted at Geneva in September, 1928, when the Rhineland evacuation was actively broached by Germany and when the formation of the "Commission de Reconciliation et de Constatation" was discussed.

That the successful conclusion of the Paris conference is in a large measure the work of the American delegates is freely conceded in the German press. The Tageblatt says: "The time has come when it is necessary to state that to Owen D. Young, one of the men who inspired the Dawes plan, is due the credit for having brought this conference to a practical conclusion. In all probability Mr. Young intended to remain in the background until the contrasts and passions reached extremities which threatened the fate of the conference, and which alone his patience, understanding and vision could pacify."

Press Comment Favorable.

While only a few newspapers give an exhaustive analysis of the final reparations settlement, advance discussion tonight reflect editorial reconciliation to the bargain driven by Dr. Hjalmar Schacht and his associates. The papers especially stress the measure of pressure removed from the German budget through the material reductions in the annuities, as compared with the payments laid down in the Dawes plan, and the retention of the vital safeguarding measures which are held to be indispensable during the period of readjustment to the new reparations conditions.

In the opinion of the Tageblatt the Young plan is not necessarily the last word in reparations, inasmuch as it accords to Germany the right to convoke the consulting committee on reparations of the international bank of settlements for the purpose of effecting a revision of the plan if conditions in Germany require it.

"In this respect Mr. Young's plan is considerably more elastic than the Dawes plan, which, while being in the nature of an experiment, nevertheless did not entitle Germany to petition for revision.

Tageblatt Praises Solution.

"In accepting Mr. Young's plan Germany subscribes to a treaty in the drafting of which her own experts had an active part, whereas in the case of the Dawes plan she only accepted the findings of foreign experts," the Tageblatt observes, adding that while the experts' verdict is not all that Germany had hoped for it certainly is not as bad as its opponents in Germany make it out to be.

Admitting that impatience on all sides was primarily responsible for the alleged premature convocation of the experts, the Tageblatt is nevertheless of the opinion that in respect to analytical and constructive work, the experts have accomplished a task which a purely political conference would never have achieved and that American cooperation would not have been forthcoming if the reparations settlement had been entrusted to political minds.

Discussing the solicitude expressed in German partisan quarters for the "coming generations," the German Economist says:

"The coming generations are best provided for if the present generation is placed in a position to lay down sound foundations for the structure which is to be the home of our grandchildren. This can only be accomplished if we of today are not saddled with intolerable burdens which cripple our economic capacity. Sentimental worries over the fate of our grandchildren is radical and economic error."

That the present-day billions may be a mere bagatelle fifty years hence is also suggested by the German Economist's editor, who reminds his readers that the 5,000,000,000 franc indemnity exacted by Germany of France in 1871 was a fantastic sum in those days and even left visible traces in the hearts and minds of the following two generations. The editorial continues:

"Today and fifty-eight years later these 5,000,000,000 francs, viewed as capital of the debt, appear almost insignificant.

"Why was this historic analogy overlooked in Paris? In the decade between 1930 and 1940, when Germany is called on to reconstruct her capital sources, she will have to struggle to accumulate 100,000,000 marks, whereas in 1980, perhaps, a billion will mean much less," says the Economist's editor.

Chancellor Mueller sent the German delegation in Paris a message tonight conveying the government's acknowledgments of their labors in connection with the "final liquidation of the World War and its results," expressing hope that the solution reached will contribute to the true and lasting pacification of Europe.

WASHINGTON GLAD OF DEBT AGREEMENT

Promise of Better Economic Conditions Here and Abroad Seen in the Plan.

Special to The New York Times.

WASHINGTON, June 7.—Pending the receipt of the full text of the reparations agreement, which was signed in Paris today, officials here withheld formal comment. There was apparent gratification that the experts had reached an agreement which promised economic advancement abroad in the benefits from which, it was predicted, this country would share. There was no formal statement to be obtained at the White House or the Treasury.

At the State Department, Secretary Stimson deprecated reports to the effect that, under the final terms of the agreement, reductions of $1,000,000 or more in the payments which America will receive have been voluntarily accepted in behalf of this government. It was said that no comment would be made by officials of the department, at least until the official report was received. The report was not expected before Sunday.

It was made plain, however, that there has been no change in the attitude of the American Government since the conference of President Hoover, Secretary Stimson and leaders of the House and Senate at the White House recently. At that time it was indicated that if other interested nations were willing to make similar sacrifices, the United States could do no less than agree to a cut of approximately ten per cent in the costs of the Army of Occupation.

There was a general feeling in official circles today that the signing of the reparations agreement foreshadowed an era of better economic conditions abroad. It was felt that evacuation of the Armies of Occupation from German territory, the release of German railways, the removal of restrictions on expansion of German industry, and the psychologic effect upon the German people as a whole would all tend to stimulate industrial and business activity.

With confidence restored in the greater part of Europe, officials here look for a greater impetus to commerce and industry everywhere, with the United States sharing in the increasing demand for goods.

The visible effects of the present settlement, however, may be much less than those which followed acceptance of the Dawes plan.

When the Dawes plan was proposed, Germany was in a chaotic condition, and the position of other great European nations was precarious. With the Dawes plan came a large loan, and the stabilization of the German monetary situation followed. At present, while Germany has demonstrated that the Dawes payments were too heavy for indefinite continuance, conditions in Germany and Europe generally are much nearer normal.

Release of the German railways is expected to have an immediate beneficial effect in Germany.

Under the Dawes plan the railways were placed under an interallied board, and were under a mortgage of some 11,000,000,000 marks (about $2,640,000,000). During a normal Dawes plan year, the railways contributed 660,000,000 marks ($158,000,000) annually, in addition to the transportation tax of 290,000,000 marks (about $70,400,000).

YOUNG HOLDS BANK MAIN ACHIEVEMENT

By EDWIN L. JAMES.

Continued from Page 1, Column 7.

to supply world trade with additional facilities for international settlements. Without interfering unduly with the existing banking facilities, it is held that the new institution can open up fresh fields for trade and greatly increase the supplies of international credit for the current business of all countries. The plan leaves a wide field for the branching of the bank into many and diverse activities.

Ample provisions are made for interest in the bank being extended to practically all countries. While the original capital of $100,000,000, of which $25,000,000 is to be paid up at first, will be distributed among the seven countries interested in reparations, a further issue of capital is provided for on a vote of two-thirds of the directors, it being stipulated that the seven founder countries will always retain a 55-per cent. control. Only countries having their currencies on a gold basis may participate in the bank.

How Board Is Made Up.

The shares carry no voting power, but each of the directors named by the banks of issue will vote in proportion to the shares issued in his country, even though shares shall be freely transferable.

Every effort will be made in drafting the charter of the bank to protect it from political influence, and the entire administration and control are vested in the board of directors.

This board is made up as follows:

The governor of each bank of issue in the seven countries, England, France, Germany, Belgium, Japan, Italy and the United States, shall be a director ex officio. Each of these governors shall also name one director representing the finance or industry of his country. During the period of German annuities the Bank of France and the Reichsbank shall be entitled to name one extra director each. These sixteen directors, acting together, will name nine other directors. The term of office of the directors is five years, but they may be reappointed.

Can Issue Own Obligations.

Ordinary decisions will be by a majority vote, but extraordinary decisions changing the nature of the bank, as set up in the plan, will require a two-thirds vote.

The bank may receive six kinds of deposits.

First—From the creditor governments.

Second—From the central banks.

Third—From the central banks for clearing accounts.

Fourth—Deposits in the general conduct of the business of handling reparations.

Fifth—Guarantee funds for mobilization operations.

Sixth—Special deposits of the German Government.

It is further provided that the bank may deal not only with the central banks, but with private banks interested in foreign operations. Furthermore, it may buy and sell gold, buy and sell bills of exchange, open and maintain deposits with central banks, rediscount for the central banks, buy and sell long-term securities, and, most important of all, it may issue its own obligations for the purpose of making loans to any central bank on a two-thirds vote of the directors. The bank may undertake any trust function which may be asked by any central bank.

Will Decide on Moratorium.

Naturally, the bank will handle all the German reparations payments and negotiate the floating of any commercialization of German reparations. It falls upon the directors to decide whether or not any application by Germany for the suspension of payments is or is not justified. The machinery set up for the turning over of the German payments into foreign currencies indicates the vast amount of exchange business which the institution will do.

All through the bank plan one sees intentions to extend its work beyond that of reparations. It is plain that the big idea is to make the institution into a clearing house for cooperation between the banks of issue. It may act as agent or correspondent for any central bank in international clearings, thus opening a prospect of doing away with the necessity for shipments of large quantities of gold from one country to another.

Elaborate provisions are made for the distribution of the profits of the bank. The first 5 per cent goes into a legal reserve fund. Then 6 per cent is to be paid on the paid-in share capital and there are further payments up to a maximum of 12 per cent on the shares.

To Aid Last Twenty-Two Annuities.

One half of the remaining profits will go into a general reserve fund until the fund equals the paid-in capital; 30 per cent until it reaches three times the paid-in capital, 20 per cent until it equals four times the paid-in capital, 10 per cent until it equals five times the paid-in capital and thereafter 5 per cent. Of the remainder, 75 per cent goes to the depositors and 25 per cent is to be used by Germany toward meeting the last twenty-two annuities.

Provision is made to cover the failure of any central bank to name directors, which is to say to cover the attitude of the American Government. The other directors may ask two Americans to become directors and in the place of a central bank which refuses to take part the other directors may name any other bank or banks of that country to act in place of the central bank.

It is thus plain that the plans for the International Bank are plans for a very ambitious institution. The plans may work or they may not. If they do the International Bank for Settlements may become one of the world's most important financial institutions.

Young Lauds Paris Statistician As Aiding Most in Accord

PARIS, June 7 (AP).—Owen D. Young, chairman of the conference of experts on reparations, modestly attributes the success of the conference to every one but himself.

He is particularly strong in the belief that Pierre Quesnay, head of the statistical department of the Bank of France, contributed more than a any one else to the accord signed today, although he was never a member of the French delegation.

Mr. Young wrote to the statistician today saying that the unwaivering belief of M. Quesnay that the committee must succeed, maintained when others were in doubt, had been an inspiration to all.

MORGAN BACK, SHUNS TALK OF DEBT WORK

Banker, Here on Mauretania, Declines to Discuss Labors of Experts in Paris.

J. P. Morgan, banker and senior member of the American delegation to the Reparation Committee of Experts in Paris, returned yesterday on the Mauretania. He said that the spokesman of the delegation is Thomas L. Lamont, and if anything was to be said regarding the work of the committee his partner will be the one to say it.

Mr. Morgan was one of the eight first cabin passengers who received an "immediate attention" order from the Treasury Department, and in his case it carried with it the privilege of free entry because the banker had been abroad on a government mission. Unaware of this, Mr. Morgan

P. & A. Photo.

J. P. MORGAN,
Photographed Yesterday on His Return From Paris on the Mauretania.

had declared his baggage as usual and three of the pieces had been opened before Deputy Collector John Loughry informed him that his baggage need not be opened.

Mr. Morgan wore a gray lounge suit with a fedora hat of a lighter shade, and appeared to be in the best of health and spirits. He was very affable, and after a little badinage with the photographers he consented to pose on deck, warning them it would be the last time.

While declining as usual to discuss financial business, Mr. Morgan chatted with the reporters in his cabin as he sat enjoying his post-breakfast smoke from his big meerschaum pipe. During his three months abroad the banker said he had managed to steal away from the daily work in Paris and enjoy twelve days of rest cruising in the Mediterranean in his steam yacht Corsair, which he enjoyed very much, he said.

One of his distinguished guests, he added, was the Archbishop of Canterbury. "I wanted to do some good for the health of some of my friends," said Mr. Morgan, "and the Archbishop was not in good health. I was informed by his friends that if he did make the voyage I would have to be most careful of him, and I was.

"I had to go to his doctor and get permission to take the Archbishop away for the cruise. The doctor said he was a sick man, but he let me have him, and when the head of the Episcopal Church in England returned I think that he looked better for the sea voyage."

The financier occupied Cabin 105 at the after end of "B" deck and kept to himself during the voyage, reading his favorite detective stories. He told the officers that he liked the Mauretania because she was in the old-fashioned style, which he preferred to the newer type of passenger liners.

Mr. Morgan was accompanied by his son, H. S. Morgan; his daughter-in-law and his three grandchildren, H. S. Morgan Jr., C. F. Morgan and Miles Morgan. Their company was a pleasant surprise for him, as he did not know they had booked to sail on the ship. The children had three nurses to look after them.

The Mauretania is commanded by Captain William Prothero this voyage.

Mr. Morgan motored to his East Island estate, off Glen Cove, L. I., where he is planning to stay all Summer, using his yacht Corsair for cruising. The yacht is anchored off East Island, having arrived Thursday from a trip to Newport.

GETS TEXT OF DEBT REPORT

Associated Press Has Special Western Union Cable Service Again.

For the third time in the history of transoceanic communication Western Union siphon cable instruments were moved into a news office yesterday for direct transmission from abroad. This time it was for receiving the text of the reparations report signed by the experts in Paris.

The instruments were installed in the office of The Associated Press here for this transmission, as they were on the other two occasions, the receipt of the Locarno Treaty and of the Dawes report.

The experts' report, which is for publication tomorrow morning, was being carried last night on two cables direct from Paris to The Associated Press office and was being copied on typewriters as it appeared in the wavy ink line of the cable code. By having the instruments in the office the usual relay from the cable office was eliminated.

MINORITIES ISSUE FACES NEW DELAY

Canadian and Finnish Members of League Council Ask More Time to Study Report.

COURT ACTION IS LIKELY

Meeting at Madrid Expected to Pass Root Plan on to Adherents—Stresemann Due Tonight.

By CLARENCE K. STREIT.

Special Cable to THE NEW YORK TIMES.

MADRID, June 7.—Final action by the Council of the League of Nations at this session on the minorities problem appeared less likely today. The Councilors, still sitting privately as a Committee of the Whole, did decide to accept "as a basis for discussion" the report on the question submitted by its committee of three, but only after it was understood that this did not commit any one to anything.

In addition to the existing difficulty of reaching a decision on the report before the new Labor Government in Britain is able to make its position known, a further reason for delay was urged today by Senator Raoul Dandurand of Canada, most of whose proposals for changing the League's procedure in protecting minority rights are rejected by the report and by Foreign Minister Procope of Finland, both of whom stated that they did not receive the report until a few days ago and desired more time to study it and consult with their governments.

German Delegate Protests.

Dr. Von Schubert, representing Germany in the absence of Foreign Minister Stresemann, who will not arrive until tomorrow night, voiced today Berlin's disapproval of the report, which also rejects the chief German proposals on minorities. The burden of his argument was that the report considers the question merely as a matter of procedure in the League's methods of handling individual petitions received on alleged violations of the treaty rights of minorities. He reiterated Dr. Stresemann's thesis that the League's obligation to guarantee protection of minority rights involved much greater responsibility and a more positive policy.

Foreign Minister Briand of France, who supported the report, replied by stressing the delicacy of the question for the League, since its field of action as the protector of minorities was restricted on the one hand by treaty provisions on the subject and on the other by the sovereign rights of the individual States involved, since the League is not a super-State. The consequence was that the procedure could not be essentially changed without obtaining the consent of each State concerned to any extension of the League's right to intervene on behalf of minorities. There is, of course, no likelihood of such consent being obtained.

Though the probability is that Germany will gain her desire of having action on the report postponed until the September session, the German Nationalists are angry with Dr. von Schubert for agreeing even to discuss the report.

Await Root Formula Action.

Meanwhile, discussions are going on in League circles as to precisely what action the Council will take on the Root formula for American adherence to the World Court when the jurists' report containing it comes up in the regular session next week. It is expected that the Council will not only pass it on officially to Washington and all the adherents to the Court but will agree to accept it in so far as it is involved itself by this new procedure on advisory opinions. The next step will be for the Assembly, which has the same right as the Council to ask advisory opinions of the Court, also to agree as a body to follow the Root procedure.

Before final ratifications by the individual States begin, it is expected that the Hoover Administration will state officially that it, too, accepts the formula. Advices League circles are receiving here from Washington indicate that the formula will not come up in the Senate before December, with the prospects good for ratification then, though only after a hard fight. Meanwhile, however, international circles are following attentively the fight between President Hoover and the Senate on domestic issues, with a tendency to believe that the Root formula's fate may depend on the result.

What is considered an important precedent for the press in its relations with the League has been established by the Madrid session through Spain's acceptance, for all practical purposes, the principle that when the Council leaves Geneva the correspondents accredited to it there have the right to follow it.

The question arose this time through the special position in which the Madrid session placed two members of the International Association of Journalists accredited to the League of Nations. One of them is the correspondent of the official Soviet news agency, whose government Madrid does not recognize, and the other one the Italian correspondent of a London paper whom Rome has deprived of his passport because he is anti-Fascist. Spain has given both men visas to attend the Council session here, as the association requested.

Stresemann at San Sebastian.

SAN SEBASTIAN, June 7 (AP).—Dr. Stresemann arrived here this evening, accompanied by his wife and secretary. He was received by the German Consul and local authorities. His stay here will be brief, for he plans to reach Madrid tomorrow night.

Dr. Stresemann said he thought that Germany would reject the report of the committee of three on the minorities question and favors submitting the problem to the Court of International Justice at The Hague.

MUELLER SENDS YOUNG THANKS OF GERMANY

BERLIN, June 7 (AP).—Chancellor Herman Mueller telegraphed Owen D. Young at Paris tonight as follows:

"At the conclusion of the reparations conference I have the honor to extend the most sincere thanks of the German Government to you for your indefatigable and self-sacrificing work and to the entire American delegation for their energetic cooperation."

The Chancellor also sent a letter to Dr. Schacht and to the other members of the German delegation, expressing the thanks of himself and the government for their devoted work in the interest of the final liquidation of the World War.

"The efforts of the Paris conference," he said, "may help us to attain political aims which, besides the solution found at Paris, are necessary to true and continuous peace in Europe."

Wanted Sales Manager for a New Electric Refrigeration Machine

An old-established manufacturing concern with branch sales offices and established agencies throughout the country selling their product to grocers, markets, delicatessens, restaurants, hotels and institutions are now bringing out a commercial, automatic electric refrigeration machine to be sold to the same class of trade.

We have an opening in each of our branches for a man to take charge of the sale, installation and service, as manager of the Refrigeration Division.

He must have a thorough knowledge and experience in handling an air cooled machine using sulphur dioxide and be able to train our present salesmen as well as hire and train new men. This position for the right man is worth from $10,000 per annum up.

In replying, give us your past experience and along what lines, also give us your telephone number as well as address and we will arrange for an interview. All replies treated as strictly confidential.

THE A. J. DEER COMPANY, Inc., Hornell, N. Y.

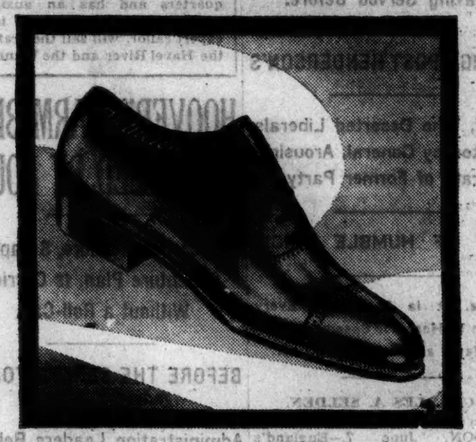

They weigh atoms with the Aberdeen

The only way you can make the Aberdeen lighter . . . is to remove the shoe laces! There's not an unneeded ounce from heel to toe. It's trimmed down like a trained athlete who refuses to carry weight. Step your foot into this handsome shoe and Summer will be kinder to your feet. Aberdeen is $15.

Nettleton

HOTEL ROOSEVELT, 365 Madison Avenue — HOTEL McALPIN (New!), 1286 Broadway
WALDORF-ASTORIA, 8 West 34th Street — HUDSON TERMINAL, 30 Church Street
And at these LONG'S STORES:
66 Delancy St. — 161 East 86th St. — 29 East Fordham Rd.
BROOKLYN: 389 Fulton St. — 1389 Broadway

BETA QUALITY KNOX

THE KNOX "COMFIT"

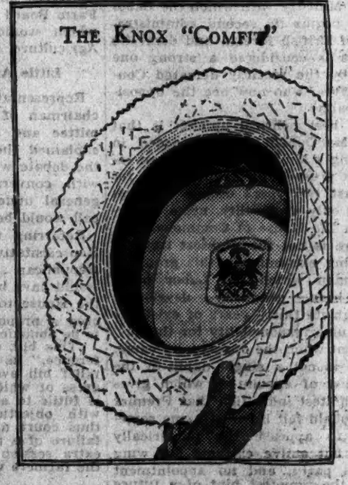

THE Knox "Comfit" is soft where it touches the head. "Comfit" is a patented feature—as impossible of successful imitation as Knox style itself! $6 to $10.

Other Knox Straws from $5 to $500

KNOX
THE HATTER

711 Fifth Avenue (at 55th) — 452 Fifth Avenue (at 40th)
Paramount Bldg. (B'way at 43d) — Roosevelt Hotel (Madison at 45th)
162 Broadway (Singer Bldg.)

KNOX HATS, FOR YOUR CONVENIENCE, CAN ALSO BE FOUND AT:
J. P. Carey & Co., Grand Central Terminal
John W. Ryan, Inc., Pennsylvania Terminal
At all John David Stores—At all Long Hat Stores

PAGEANTRY OPENS RIPON CELEBRATION

500 Participate in Outdoor Dramatization of Founding of Republican Party.

BANNERS FLY OVER TOWN

Throngs Arriving on Special Trains Centre on Schoolhouse Shrine—Elephant on Way.

Special to The New York Times.

RIPON, Wis., June 7.—All roads led to Ripon tonight for the seventy-fifth birthday party of the Republican party to be celebrated here tomorrow. The little white schoolhouse in which Wisconsin contends the Republican party was born on March 20, 1854, has been moved into a natural amphitheatre on the campus of Ripon College, and here 25,000 pilgrims are expected to gather at the historical and political shrine.

The town is a riot of color. The same banners and flags and plaques that decorated the Republican National Convention at Kansas City a year ago are draping the streets.

As a curtain raiser, a colorful pageant, "A New Birth of Freedom," had its first presentation tonight on the Ripon College campus, across the street from the schoolhouse shrine. It was written by Professor H. P. Boody of the Chair of Dramatics of the College, and a cast of 500 dramatized the historical setting of seventy-five years ago when a new party was formed on the issue of non-extension of slavery.

The original Ripon meetings were re-enacted, with Alvan Earle Bovay in the chair, the man hailed by Wisconsin as the founder of the party.

Schoolhouse Thronged All Day.

All day long visitors have been thronging to the schoolhouse, which, used as a dwelling house at one period, was the boyhood home of Governor George W. Peck of "Peck's Bad Boy" fame.

Secretary James W. Good, chief orator of the occasion, is to arrive tomorrow morning on a special train with 200 persons from Chicago and other Illinois cities. Special trains are already coming in from Indiana, Iowa and Minnesota.

Governor Kohler is expected to fly here with Mrs. Kohler from Lake Forest as soon as Lake Forest University has conferred on him the degree of Doctor of Law.

The Wisconsin Legislature is to be here almost in full force, and an afternoon parade, two and a half miles long, with sixteen bands and thirty historical floats, is to precede the speechmaking. Word has come from What Cheer, Iowa, that Sambo, the two-ton circus elephant, is on his way to lead the procession. On arrival he is to be renamed "Ripon."

Presence of Dry Agents Resented.

On the eve of the festivities the prohibition issue has been interjected. Governor Walter J. Kohler recently signed the repeal of the Wisconsin dry law. In the lack of State enforcement, Federal officers have been assigned to keep watch over the celebrants at Ripon.

W. Frank Cunningham, Deputy Prohibition Administrator at Milwaukee, has announced that he will send twenty of his agents to Ripon and much resentment is being expressed on the streets over this.

The effect has been to interweave in public conversation the slavery issue of seventy-five years ago and the prohibition issue of today.

Some of the citizens regard the presence of the government agents as by way of reprisal for Wisconsin's repeal.

Peruvians Forced Down in Mexico.

MEXICO CITY, June 7 (AP).—The Peruvian fliers Captain Martinez Pinillos and Lieutenant Carlos Degara, left Mexico City this morning for Gutatemala City, but were forced to turn back because of motor trouble and landed safely at the city of Oaxaca, about 400 miles from Mexico City. The Department of Civil Aviation, in announcing the landing, stated that it was not known when the men would continue their flight. The airmen left Washington on May 30.

Public Notices

Daily $1.00 an agate line
Sunday $1.15

The New York Times maintains a complete record of all missing persons sought through this column. Address inquiries Public Notice Department, The New York Times.

SCHNEIDER CUP, COMFORTABLE ROOMS, close sea. Apply Gage, 20 Wilberforce Road, Southsea, England.

ATTORNEY, GOING TO POLAND, SEEKS representations while there. T 609 Times Downtown.

WILLIAM S. JORDAN IS NO LONGER connected with this firm.
RICHARDS & CO.
Philadelphia, June 6, 1929.

NOTIFY W. D. MORGAN, CAMBRIDGE, Ohio, if whereabouts of son, R. Russell Morgan, 21, Res. 1923 United States Naval Academy is known.

I, LEONARD J. SILK, 413 8TH AV., WILL not be responsible for debts incurred by my wife, Dorothy Silk, now or formerly residing Hotel Brewster, City.

STAR MILLINERY STORE, LOCATED AT 405 Knickerbocker Av., Brooklyn, has been sold; creditors present claims before June 10. MR. AND MRS. MAX SALVEN.

MY WIFE, GUSSIE SINGER, HAVING left my bed and board and two children on June 5, 1929, I will not be responsible for any debts incurred by her. Morris Singer, 230 East 121st St., New York.

PLEASE TAKE NOTICE—WE HAVE PURchased the delicatessen store of Theis & Hellentessen, Inc., located at 2,364 Broadway, New York City. We will not be responsible for any debts.
FOOD STORES CORPORATION.
38 Rose St., Brooklyn, N. Y.

TO WHOM IT MAY CONCERN: PLEASE take notice that the CRYSTAL RESTAURANT, 607 Columbus Av., City of New York, owned by PROSPERO OLIVARI, has been sold to Lin Chu and Gee Him Sheer, 257 West 124th St., City of New York. Please present any claims against the said restaurant within five days from this date.

The New York Times offers a reward of $100 for information leading to the arrest and conviction of any one who has inserted a fraudulent advertisement in its columns.

Soucek Set New Seaplane Altitude Mark; Barographs Confirm Flight to 38,560 Feet

Special to The New York Times.

WASHINGTON, June 7.—Lieutenant Apollo Soucek, the flier and naval engine expert, set a new world altitude record for seaplanes of 38,560 feet in his flight last Tuesday at the Naval Air Station here.

The record was confirmed today by the National Aeronautic Association after the two barographs carried in the Wasp-powered Wright Apache plane had been calibrated by the Bureau of Standards, and will be certified to the International Aeronautic Federation in Paris.

Lieutenant Soucek's new altitude record, the second he has made with the same plane within a month, exceeds by 565 feet the record of 37,995 feet for seaplanes made on July 4, 1927, by Lieutenant C. C. Champion, another naval flier.

On May 8, Lieutenant Soucek used the same craft to set a world altitude record for land planes, reaching 39,140 feet, a mark which was surpassed by Willi Neunhofen, a Junkers pilot, with a flight of 42,123 feet at Breslau, Germany, on May 26. The German flier's record was recognized by the international federation.

Lieutenant Soucek's new altitude mark for seaplanes was within 80 feet of the figure he predicted in a personal account of the flight written for THE NEW YORK TIMES. He twice lifted his plane to an indicated altitude of 39,500 feet, as recorded by the altimeter. He pointed out that if the same correction for the altimeter was necessary for the flight last Tuesday as for the flight on May 8, the new seaplane record would be about 38,640 feet. On his former flight his altimeter had read 40,000. The correct record was found to be 39,140 feet, 860 feet less than indicated.

Lieutenant Soucek was showered with congratulatory messages today. Representative LaGuardia of New York, praising the flier in the House, read his feats into the Cogressional Record.

The aviator set about at once upon plans for converting the Wright Apache craft again into a land plane for a new effort to exceed the German flier's record.

Lieutenant Soucek and other officers confess the task will be difficult, since Neunhofen's mark is 2,983 feet higher than that set by Soucek a month ago. The plane and motor will undergo a major overhauling.

The Ross type supercharger will be reconstructed to give greater fuel efficiency.

OLD ORCHARD FLIERS WAIT.

Weather Delays Both the Atlantic Flights Till Monday.

Special to The New York Times.

OLD ORCHARD, Me., June 7.—Another day of delay because of ocean weather unfavorable to fliers, with little prospect of better conditions before Sunday or Monday, kept the American and French transatlantic expeditions idle here today.

Weather conditions from Old Orchard out toward the middle of the ocean include east and southeast winds and low clouds, according to the report received here from Dr. James H. Kimball in New York.

The meteorologist, who communicated with both Lewis Yancey and Roger Williams, who are waiting for good weather in which to attempt a non-stop flight to Rome in their Whirlwind Bellanca, the Green Flash, and Jean Assollant and René Lefevre who, with Armeno Lotti Jr., propose to fly their Bernard to Paris, said that there was little prospect of clearing for a take-off before Monday, although the weather might become better a few hours earlier.

LINDBERGHS HEADED EAST.

Last Sighted Cruising Slowly Along the Maine Coast.

PORTLAND, Me., June 7 (AP).—The little cruiser Mouette, with Colonel Charles A. Lindbergh and his wife, the former Anne Morrow, aboard, was "going East" along the Maine coast today.

It was thought the young couple might be heading for the island of North Haven and the Summer home of Mrs. Lindbergh's father, Ambassador Morrow.

Colonel Lindbergh pulled anchor at 8 o'clock this morning off Cape Porpoise and headed East.

An hour later the Coast Guard station at Fletcher's Neck, Biddeford Pool, reported that a boat believed to be the Mouette passed slowly up the coast. The boat stayed close in shore and those aboard apparently were taking full advantage of the coastal scenery. The guardsmen could see figures moving about the deck, but because of a haze were unable to distinguish them or determine how many persons were aboard.

AHRENBERG START DELAYED

Swedish Flier, Held Up by Fog, Will Probably Take-Off Sunday.

Wireless to THE NEW YORK TIMES.

STOCKHOLM, June 7.—Captain Albin Ahrenberg, the Swedish flier who plans to attempt the westward Atlantic crossing to America, has postponed the time set for his take-off because of heavy fog and rain over the Scandinavian peninsula, making flight impossible.

Captain Ahrenberg had set tomorrow morning at 6 o'clock for the start. He probably will leave Sunday morning, twenty-four hours later. He plans to go to Bergen, Norway, on the first leg of the journey.

Captain Ahrenberg said tonight he had been relieved of his financial difficulties and there was nothing to interfere with his departure Sunday. He had had difficulty because of the high rate in getting enough mail together and lacked $6,000 of the amount necessary for his expenses.

After the departure large fires will be lighted on the Greenland coast to guide the plane to Ivigtut, where it will land after flying from Iceland.

A radiogram received yesterday by the Radiomarine Corporation of America from Seth Ljungqvist, an official of the Royal Swedish Telegraph Administration, reported that the flier would leave at midnight tonight (Eastern Standard Time) in his hydroairplane, the Sverige. The plane is provided with radio equipment for communication on short and long wave lengths with the call letters SEABX.

Former Byrd Manager Reaches Coast.

SAN FRANCISCO, June 7 (AP).—Richard G. Brophy, who resigned as business manager of the Byrd Antarctic expedition, arrived from New Zealand today on his way back to New York. He was met by his wife and R. S. Dreyer, Pacific Coast manager for Commander Byrd. He said he would enter private business in New York.

DAWES OFF TO TAKE HIS POST IN LONDON

New Ambassador Accompanied by Wife, Daughter and Nephew Who Will Be His Secretary.

PLANS FIRST SPEECH THERE

Says He Will Make It Soon After His Arrival—Smokes Famous Pipe on Stroll on Olympic Deck.

Smoking one of his familiar underslung pipes and seemingly devoting most of his attention to seeing that his chow dog, Chung, kept healthy on fresh air and exercise, Charles G. Dawes sailed on the White Star liner Olympic last night for England to assume his post there as Ambassador.

Accompanied by Mrs. Dawes, his daughter Virginia and his nephew, Henry Dawes, a recent graduate of Williams College, who will accompany him to the Court of St. James's as his secretary, Ambassador Dawes boarded the Olympic shortly after 7 o'clock last night.

The party went directly to the ship from the apartment of Mr. Dawes's adopted daughter, Mrs. M. B. Ericson, at 41 Fifth Avenue, where they had spent the day. They had dinner aboard the ship. The party had been formed at Mrs. Ericson's home as Mrs. Dawes arrived here on Wednesday from Chicago, while the Ambassador spent all day Wednesday in Washington, where he conferred with President Hoover and Secretary of State Stimson.

Plans London Speech.

After dinner Mr. Dawes lighted a pipe, found Chung, his dog, and strolled about the deck. Reporters who approached him were courteously received but told that he would make no statement. He said he intended making a public address in London shortly after his arrival and that he did not want to prefix it with any general remarks here.

On the Olympic to bid his chief good-bye was E. Ross Bartley, who became secretary to General Dawes when he was nominated for Vice President and concluded his association with the General only as the ship sailed.

Shortly before sailing Anton G. Christianson, passenger traffic manager of the White Star Line, introduced Mr. Dawes to W. H. Parker, commander of the ship. The Ambassador will be the guest of honor at the captain's table.

General and Mrs. James G. Harbord were among those who saw the party off.

Nephew to Take Up Diplomacy.

Henry Dawes, who was graduated a year ago from Williams College, and who for the past year has been working as a clerk in Columbus, Ohio, with the Pure Oil Company, said that he intended to make diplomacy a career.

He said that "a man's got to make a decision on what he wants to do some time, and when Uncle Charlie offered me this chance, I wasn't the one to say no."

He expressed regret at leaving the "old crowd out home," but said that he looked forward to meeting a "lot of interesting young people in London."

It is not known whether Ambassador Dawes took with him his violin, but it is certain, members of his party said, that his piano fingers are in excellent shape. Before leaving the Ericson apartment he sat at the piano and played bits from "La Bohème" and other operas.

The Olympic sailed with 1,300 passengers, 371 of them in the first class. Among the prominent persons aboard was Mme. Frieda Hempel, lyric soprano, who will spend the Summer in Germany, Austria and Hungary before returning to America in the Fall for her regular concert tour. She will sing in both London and Paris.

Times Wide World

CHARLES G. DAWES,
Who Sailed Last Night to Take His Post as Ambassador to the Court of St. James's.

HOOVER DECLINES SCORES OF INVITATIONS

One of His Summer Tasks Will Be Planning Elimination of Useless Bureaus.

Special to The New York Times.

WASHINGTON, June 7.—Having decided to forego a "Summer White House" and remain in Washington during the vacation season, even though Congress takes a recess, President Hoover will devote a large part of his time to consideration of an extensive reorganization of the executive departments which is to be undertaken with the assistance of Postmaster General Brown and former Representative Walter H. Newton who was made a secretary to Mr. Hoover, with the special duty of helping in coordinating government departments.

The President hopes to present a definite reorganization plan to Congress early in the regular session. Reductions in personnel and the limination of many duplicating and unnecessary bureaus will be proposed.

The President has declined half a hundred invitations to deliver speeches in various parts of the country in the Summer and Fall months. It is likely that if he can find the time he may make a few speeches in the Fall if Congress is not in session. He hopes to be able to attend a meeting of Southern editors in Asheville on July 4, but this also depends upon the situation in Congress.

Tomorrow the President and a party of friends will go to the Virginia fishing camp near Madison Court House, and remain there until Sunday morning.

ASKS POWER PLANTS IN RURAL DISTRICTS

J. R. Howard Tells Electricity Men That Farms Hold Their Greatest Untapped Market.

PRIVATE OWNERSHIP HAILED

Chicago Expert Cites Progress Under Government Control—Sloan Heads Association.

Special to The New York Times.

ATLANTIC CITY, N. J., June 7.—Private ownership of public utilities, under government regulation, has more than justified itself by a record of steadily decreasing rates, and promises an equally steady decrease in the future, William J. Hagenah of the Byllesby Engineering and Management Corporation of Chicago declared at the concluding session of the fifty-second convention of the National Electric Light Association today.

The system of controlled private initiative, peculiar to the public utility field, has resulted, Mr. Hagenah asserted, in declining costs to the consumer through a period when both uncontrolled private business and the government itself, as shown in tax rates, have been showing higher and higher costs.

Mr. Hagenah listed increased mechanization of processes, which have decreased labor costs; interconnection of separate electric companies to pooling power reserves; larger and consequently more economical plants and economies of administration and engineering as the principal factors which have enabled electric companie to raduce prices. He declared that the holding and management companies have aided by providing better and more economical financing. In comparing the records of private industries with those of electric companies over the past year, net earnings, he declared were more than twice as high in the former group, while in some cases they were more than four times as high.

Relocation of industries in the United States is a much smaller factor in the economic picture than has been popularly supposed, according to the findings of an industrial development survey carried out by the association in conjunction with th Metropolitan Life Insurance Company, whose findings were reported by James L. Madden of the latter organization.

Mr. Madden said that of new plants opened, 51.8 per cent were entirely new enterprises, created through the growth of the community where they opened, but 9.4 per cent were relocations of plants which had been in existence elsewhere.

The balance constituted branch plants opened by existing companies.

Electrical power for farm use was declared to hold the largest untapped market for current, by J. R. Howard, past president of the American Farm Buresu Federation. While attention has been focussed on legislative farm relief, Mr. Howard said, the potential farm relief through electrical development has been quietly gaining ground and should be pressed to a more rapid development.

Bernard F. Weadock, special counsel for the association before the Federal Trade Commission, the concluding speaker of the convention, expressed confidence that the presentation of the association's side of the case will "set at rest forever the innuendoes and criticism which had been leveled at the association and the industry in connection with the investigation."

Matthew S. Sloan, president of the New York Edison Company, was elected president of the association for the coming year. The vice presidents chosen were:

W. Alton Jones, Cities Service, New York; J. F. Owens, Oklahoma Gas and Electric Company, Oklahoma City; Marshall E. Sampsell, Central Illinois Public Service Company, Chicago, and Edwin J. Gruhl, North American Company, New York; P. S. Young of the New Jersey Public Service Company and A. Jackson Marshall of New York were re-elected treasurer and secretary, respectively.

COURT UPHOLDS MRS. POND

Rules Eastern Star Grand Chapter Had No Right to Suspend Her.

Supreme Court Justice Valente denied yesterday the application of the Order of the Eastern Star of the State of New York for an injunction restraining Mrs. Annie M. Pond, Grand Secretary from carrying on her duties on the ground that she has been suspended. The court ruled that the defendant is an elective officer and that the Grand Chapter had no right to suspend her, but that the proper procedure would be to call a new election.

The court said that the cost of the election would be of less importance than the evils arising from attempting to prevent the Grand Secretary from performing her duties through suspension, which the court said could be used indefinitely to keep an officer properly elected from acting.

Mrs. Amy Bishop Crecker, Grand Matron of the order, was the complainant against Mrs. Pond, and alleged abuse of authority.

Mrs. Kunz Gets Pilot's License.

Mrs. George F. Kunz of New York, wife of Dr. George F. Kunz, vice president of Tiffany & Co., successfully passed her pilot's tests yesterday at the Newark Flying Field and received a private license from George D. Ream, Aeronautics Inspector for the United States Department of Commerce. Mrs. Kunz said that she would immediately begin cross-country flying and that she hoped to begin commuting to her Summer home in Putnam County, N. Y.

SAIL TO
BOSTON
via the ONLY Direct
All-the-Way-by-Water Route
through Cape Cod Canal
No Stop or Change
"Always in Sight of Land"
Steamers "BOSTON" and "NEW YORK" sail daily including Sunday at 5 P. M., Daylight Saving Time.
Tickets at Pier 19, North River, foot of Warren St., New York. Phone Barclay 8160
Write for All Expense Tour Booklets
EASTERN
steamship lines

DI PAOLA IS DEFIANT AT QUERY ON WEALTH

Continued from Page 1, Column 3.

vious testimony at the hearing. He also intimated that suits will be started against persons formerly in the Banking Department and against directors of the City Trust to recover assets.

Other developments of the day were the refusal of Ferrari's widow to permit the executors of his estate to enter her home to make an inventory and a renewal of the plea for a broader inquiry into the Banking Department, to restore public confidence, by W. Kingsland Macy. Mr. Macy addressed his letter to Lieut. Gov. Lehman as a business man whose "only thought in entering public life is to render fine public service unselfishly." Deputy Attorney General Robert S. Conklin yesterday received the $50,000 bond which Mr. Warder posted when he became Bank Superintendent, but said that he had arrived at no decision as to what would be done regarding it. Liability of the bond covers loss of money to the State, and it is not likely that it can be forfeited to benefit City Trust depositors. State deposits in the bank are preferential claims and there was no loss.

Again Refuses to Explain 'Redraw.'

When Di Paola took the stand in the afternoon at the Moreland inquiry his seat was placed facing that of Mr. Moses across the table, with his back to the audience and his attorney. He was smiling and self-assured, chewing gum as before.

The opening question of Carl S. Stern, Mr. Pollak's associate, referred directly to Mr. Di Paola's refusal to answer questions regarding the mystic "redraw" notations on checks. He said:

"Have you any changes to make in your testimony of Monday?"

"No."

"Do you know in general of any payments to Mr. Warder by Mr. Ferrari?"

"I decline to answer on the ground that it would tend to degrade or incriminate me."

Mr. Stern then produced the original letter from the files of the banking department which Di Paola had refused to identify in the copy and showed him his signature.

"And you now recall that the disciplinary letter of the banking department on April 16, 1927, was actually submitted and read to the Board of Directors on May 27, 1927?"

"Yes, sir."

"And the letter of 1928 was actually read and submitted to the directors?"

"Yes, sir."

"The fact that Dr. (Joseph) Saphir, Judge (Francis X.) Mancuso, Mr. (Francis S.) Paterno, Mr. (H. Warren) Hubbard and other directors swear that no such letter was read makes no differences to you?"

"Absolutely not."

Widow Withdrew $20,000.

Mr. Stern then brought out that Ferrari's widow had withdrawn more than $20,000 from her husband's account after his death. Di Paola said that her checks on the account were always honored, although it was not a joint account. Di Paola repeated his denials of Wednesday that he had characterized notes as spurious or forged, and said that if Warren C. Fielding, attorney in the City Trust liquidation; George Egbert, chief examiner, or Margaret Kennedy, an examiner, quoted him to that effect they were all mistaken.

Asked if he was familiar with Section 191 of the banking law, Di Paola said, "I am not," but when shown an affidiavit he made to the banking department that he was the person authorized to prepare and submit monthly statements to the directors, "in accordance with Section 191," he said: "I got a sample of the form and followed it month after month."

Two more of Ferrari's numerous dummy concerns came to light, but Di Paola said he knew nothing about them until it was shown that he was one of the incorporators of one and prepared a financial statement for the other showing net worth of more than $1,000,000. They were the Jessemere Drug Corporation and the Harlem Discount Corporation.

Di Paola admitted that the bank had made a loan to Fortune Gallo to buy stock in the bank, but said he did not know it was a violation of the banking law and seemed aggrieved when Mr. Stern said, "And no one has told you since that it was a violation of the banking law?"

Denies Opening Safety Boxes.

"No," was his answer to question after question about the opening of Ferrari's safe deposit boxes after his death, and then Di Paola innocently remarked:

"I don't know anything about them. Why, were they opened?" This annoyed Mr. Moses, and with a bang of the gavel he said:

"We'll ask the questions here. You answer them."

The testimony of the watchman that he saw Di Paola open the boxes was read to him, and he was asked:

"Do you deny those statements?"

"Yes, sir."

Searching into the matter of loans made by the bank, the only satisfaction Mr. Stern got was, "Whatever Mr. Ferrari told me to do, I did."

"But you were cashier and manager of the five banks after the merger."

"I was given a lot of title, but no authority." Ferrari's nickname for his brother was given and explained, but Di Paola insisted he took orders if Frederico gave them, but not from directors about the affairs of the bank because "I doubt if Mr. Ferrari would stand for it."

He did, however, discount a note for Arthur Littman at the request of Judge Mancuso. It amounted to $4,000 or $5,000, he was not sure which.

Di Paola's salary, he said, was $4,000 a year, but he had accounts in six brokerage concerns. After this had been dragged out, bit by bit, Di Paola was asked:

"How much are you worth today?"

"I don't know as you ought to ask that," he said. After a long hesitation he asked if he could consult his attorney. After a recess he returned and refused to reply to the question as beyond the scope of the inquiry. He was carefully instructed by Mr. Pollak that his only basis of refusal could be that the answer would incriminate him, and the question was repeated with the same answer, supported by the statement of Bernard Flashnick, his attorney, that the answer was in accordance with his advice. Then Mr. Moses adjourned the hearing.

Livingston Tells of Charter.

Arthur F. Beyerle, 628 East Thirty-seventh Street, Brooklyn, a former bank examiner who went with Ferrari, told about the organization of the Prudential Bank. He was a member of the organization committee, but his shares, as well as those of Peter Grimm, Charles H. Stephenson Jr., Latterio Fiore, were in the Ferrari group, and Ferrari paid for his shares, Beyerle said. Ferrari did not appear in any of the records as connected with the bank, Beyerle said.

Jacob H. Livingston, an attorney of Brooklyn and Assemblyman from the Twenty-second District, who admitted he was a friend of Warder, did the legal work of getting the charter. He was to get a $10,000 fee contingent on success in getting the charter, but received only $5,000. He was asked:

"Weren't you aware that Mr. Warder knew Mr. Ferrari was back of it?"

"I suppose he did. I had no way of knowing if he did."

George L. Livingston, his brother, corroborated his testimony. Neither knew anything of the City Holding Corporation or of the voting trust in it by which Ferrari was to control the bank.

Through the testimony of the three witnesses Mr. Pollak showed that only $15,000 of a $25,000 organization fund was accounted for. This apparently explained the $10,000 check to cash with the notation "F. Redraw," which would account for the whole fund. It was signed Beyerle and Livingston, but neither one had seen the check before.

George Egbert, the chief examiner of the banking department, said that after Ferrari's death Mr. Warder ordered an examination of the Prudential bank.

"Did he say in terms or substance that it was controlled by Ferrari?" Mr. Egbert was asked.

"That is the impression I got," he replied. "I don't remember now his exact words."

Mr. Egbert brought out that Joseph A. Broderick, the present superintendent, has made many changes in the procedure of his predecessor.

Macy Urges Broad Inquiry.

Mr. Macy in his letter to Mr. Lehman recalled that the meeting for the formation of the Mutual Trust Company had been at the home of Mr. Lehman and said: "The time has come when everything connected with the State Banking Department should be made known.

"It is hard for people to understand why those forming the Mutual Trust Company," he continued, "were anxious to burden themselves with the huge liability of the defunct City Trust Company when such astute bankers as Mr. Marcus of the Bank of United States and Dr. Giannini of the Bank of America could not be prevailed upon to step in despite the frantic efforts of the then Superintendent of Banks, Warder.

"The intense public interest aroused in this City Trust affair is to my mind directly attributable to what appears to be an effort not to reveal the whole story. Reports this week hint that the banking interests wish to 'soft-pedal' further disclosures for fear of breaking down confidence in the State Banking Department. That I cannot believe. When public suspicion has been aroused, the only proper method to pursue is that of the open book. When the public are satisfied that all has been told, mystery and suspicion are gone. That is the only sure road to restoration of confidence."

PLANS CITY TRUST SUITS.

Guerin Threatens Action Against Directors and State Employes.

Suits against persons formerly in the State Banking Department and several directors of the City Trust Company were indicated yesterday at the resumption of the bankruptcy hearing of the Lancia Motors of America, Inc., before Federal Referee Henry K. Davis, 140 Nassau Street. The threat to bring suits against these officials was made by Joseph K. Guerin, associated with Saul S. Myers, counsel for the receivers.

Mr. Guerin read a statement to Referee Davis, in which he said that he would insist that Frank H. Warder, former State Superintendent of Banks, sign the transcript of his testimony given at a previous hearing, and declared that as counsel for the stockholders of the City Trust Company he believed he had legal grounds for action against former State Banking Department officials and some of the bank directors.

Mr. Warder informed Mr. Davis he would furnish the reading of the transcript and then sign it. He was told he would be examined next Friday and the proceedings were adjourned to that date.

The promise of Mr. Warder to sign the transcript, according to Mr. Guerin, removed the last obstacle to the continuation of the hearings. He said that after Mr. Warder was interrogated Anthony di Paola, treasurer of the City Trust Company, and Frederico Ferrari, brother of the late banker, would be examined.

Mr. Guerin's statement read into the record follows in part:

"Although the Superintendent of Banks was authorized on April 16 last—more than two months after the failure—to sell the assets to the Mutual Trust Company, no contract such as Justice McCook said he would approve has been signed, nor has the question yet been settled whether the Mutual Trust Company is to be permitted to receive in the purchase of the assets, the causes of actions against the directors and those persons in the banking department between 1921 and 1929, who allowed the City Trust Company to be run as a bucket shop.

"We say that those causes of action belong to the stockholders of the City Trust Company, whom we represent. We have delayed our examination so as to have those questions settled and so as not to interfere with Mr. Moses in his inquiry.

"We believe that we should now arrange to proceed with Mr. Warder and the other witnesses so as to show that we have such an action against the directors and others and so as to show through Judge Mancuso and other directors and witnesses that we have a good case against Dr. Giannini and so as to ascertain which directors are financially responsible and which ones are stripping themselves of their assets in anticipation of suits against them."

State Superintendent of Banks Joseph A. Broderick said yesterday he did not know when the announcement of the signing of the contract would be made, but added it would be in a very few days.

Summer Daily Delivery by our own motors is extended on the Long Island South Shore as far as Amagansett

Best & Co.
Fifth Avenue at 35th St.—N. Y.
Paris *Palm Beach* *London*

THE CHERUIT TYPE OF TAFFETA COAT IS A FAVORITE SUMMER FASHION

SHORT COAT
49.50
Misses' sizes

THEY are crisp, and fresh, and cool—and at Best's, pleasantly inexpensive. Just the right length to reveal the graceful sweep of one's trailing chiffon frock.

Yellow or Tilleul Green

Like the faculty of a great business university

THE Plaza Trust Company has twenty-four directors representing many different kinds of business. All these men are active in the affairs of their respective companies. Some of the fields which they represent are: coal, lumber, oil, jewelry, law, realty, insurance, shoes, publishing, advertising, investments, public utilities, financing, hotels, drugs, cosmetics, textiles, manufacturing, wholesaling, retailing, exporting, importing.

Almost any business question upon which our depositors may desire authoritative information is most likely within the experience of this unusually diversified group of executives.

The Plaza Trust Company has no branches to manage—no connection with any other bank. Its officers and major executives always have ample time to give you the benefit of their personal counsel. Our Mr. Pearsall is always available to meet new depositors and explain our facilities.

Interesting modern ceiling treatment at the Plaza Trust Company

PLAZA TRUST COMPANY
FIFTH AVENUE AT 52d STREET
NEW YORK

VISITORS TO NEW YORK WHO GO to the Paramount Theatre, Times Square, are invited to see The New York Times Antarctic and Aviation Exhibit—with models of historic planes, photographs showing development of the Wright airplane, the tri-motored plane "Floyd Bennett" used by Commander Byrd in the Antarctic, a model of Byrd's little village in the South Pole region and many other interesting exhibits.—Advt.

RUDY VALLEE AND HIS CONNECTICUT YANKEES
VILLA VALLEE TO EAST 58th ST.
DINNER-DE-LUXE
TWO FIFTY
Cover charge for dancing after Dinner in Rose Valley Annex by Patron by Dinner and Supper Reservations Phone Plaza 9000

VACATION

Pictures are best when they are

Filmo MOVIES

Did you know that Filmo Movies are easier to take than ordinary snapshots?

Look thru the finder—press the button—that's all you do with Filmo.

Revive those pleasant vacation days by showing them over in your home.

(Filmo can be adapted for color movies. Ask about it.)

WILLOUGHBY'S
110 West 32nd St.
Opposite Gimbels
MOVIE CAMERA HEADQUARTERS

COASTAL AIRWAYS Inc.

Fly To Albany

85-minute seaplane service

Schedule
Daylight Saving Time

Leave New York	Arrive Albany
10.30 a.m.	11.55 a.m.
3.30 p.m.	4.55 p.m.
Leave Albany	**Arrive New York**
3 p.m.	4.25 p.m.
5.30 p.m.	6.55 p.m.

Speed boats leave from the foot of East 42nd Street 30 minutes before the flight hours scheduled above.

FARE—One Way, $17.50
Round Trip, $33.50

RESERVATIONS may be booked at 45 West 45th St. (BRYant 4156), at leading New York hotels, McBride's Ticket Agencies, Air Associates and Tourist agencies.

COASTAL AIRWAYS Inc.

Right this way, sir!
Right on your way, too!
Everything right for you to wear over the week-end, at prices equally correct, at stores conveniently located.

Panamas—
Flannels—
Sport shoes—
Sport coats—
Lightweight tuxedo—
Bathing suits—
Linen knickers—
Beach robes—
Topcoats.

Complete golf outfits of matched clubs; imported and domestic bags.

ROGERS PEET COMPANY

Broadway at Liberty · Broadway at Warren · Broadway at 13th St.
"Six Convenient Corners"
Herald Sq. at 35th St. · Fifth Ave. at 41st St.

Tremont at Bromfield
Boston, Massachusetts

"THOROUGH COVERING OF NEWS EVENTS"

* * * The New York Times has created a reputation for accurate reporting, thorough covering of big news events and for appealing to the most intelligent people. That style of newspaper work will pay anywhere, and the more the newspapers of America follow such aims the more substantial they will become as business enterprises and the more they will contribute to the community.

DISPATCH, Oneida, N. Y.

HINTS AT REPRISALS ON FRENCH EXPORTS

Senator Shortridge Attacks the Proposed 4 to 1 Quota Restriction on American Films.

CALLS IT AN EMBARGO

Californian Presents Resolution Requesting Copies of Protest Recently Made by State Department.

Special to The New York Times.

WASHINGTON, June 7.—The proposed 4 to 1 quota by which France plans to control the importation of American motion picture films was attacked in the Senate today by Senator Shortridge of California, who hinted at reprisals and introduced a resolution calling on the State Department to furnish the Senate with copies of its recent protest to the French Government and all communications bearing on it. The resolution went over under the rules.

The California Senator based his attack on a Paris dispatch of June 2 to THE NEW YORK TIMES which told of "unconfirmed rumors that the French Government was preparing to place in effect in the near future the 4 to 1 quota" and a subsequent announcement by the State Department that it had transmitted to the Poincaré Government notice from the American film industry that it would withdraw from the French field should the quota be adopted.

"It is to be hoped that our government will make it perfectly plain to France that we do not look with indifference on this threatened attack on a great American industry and that if that great industry is discriminated against and barred out of France by regulations and demands amounting to an embargo, we shall find ways and means to convince that republic of the unwisdom and folly of her legislation," said the Senator.

"Suppose that for every four Michelin tires imported into the United States one American-made tire, at any price the manufacturer might demand, had to be purchased by the French? Suppose that for every four articles of French manufacture, dresses, hats, perfumes, &c., one like article of American manufacture, regardless of merit or price, had to be purchased by the French? Why, the tears of France would cause the Seine to overflow.

"If France wants good pictures we have them to sell. If she learns to make superior pictures America will buy them."

NEW MOVE TO BAR ALIENS.

Representative Hoch Offers Resolution to Amend Constitution.

Special to The New York Times.

WASHINGTON, June 7.—Failing to obtain his alien amendment to the census reapportionment bill, Representative Homer Hoch, Republican, of Kansas, today returned to the attack by offering a resolution that would attain the same end by amendment of the Constitution.

The resolution proposes to strike from the Constitution the word "persons" and to substitute "citizens." Aliens would thus be eliminated from the population upon which the apportionment of seats in the House is based.

Before such a resolution could be submitted to the States it would have to be passed in the House and the Senate by a two-thirds vote, and before it could be a part of the organic law it would have to be ratified by three-fourths of the States.

HOOVER'S FARM BILL IS PASSED BY HOUSE

Continued from Page 1, Column 2.

effectiveness of this legislation within a short time."

Representative Williams of Illinois, a farm bloc leader said:

"This bill is the finest piece of legislation ever passed for agriculture anywhere in the world. It fulfills every promise of the Republican party on farm relief and of President Hoover in his St. Louis speech last fall."

Approval of the report by the House, Mr. Tilson, the Republican leader, said, would attain "one of the major objectives for which Congress was called in special session."

Deplores Defeat of Debentures.

A requiem over the debenture plan's demise was sung by Representative Jones, Democrat of Texas, who has long advocated the proposal as a way to provide agricultural relief. Mr. Jones received little attention, but he enlivened the proceedings for a moment as he made the charge that newspapers, in their editorial expressions, had misrepresented the plan as a "subsidy."

The Texan was called to order by Mr. Williams, who was sustained by the speaker, on the ground that in directly addressing the press gallery with a plea to place the matter right before the country, Mr. Jones was proceeding in violation of House rules.

Mr. Jones said he had been informed by the Interstate Commerce Commission that farm implements, shipped from Chicago to San Francisco, for export pay a freight rate of $1 for each 100 pounds, but if intended for domestic use pay $1.93 per 100 pounds. He added:

"If it is all right to pay an export premium in the form of reduced rates—which must be made up in the rise of the general rate structure—on the exportation of farm implements which the farmer must buy when he produces surplus crops, is it unfair to allow him an export premium on his commodities shipped abroad, which he produces with those farm implements?

"The big newspapers of this country," he continued, "through their editorial columns, a good many of them, have pronounced the export premium plan a subsidy. If it be a subsidy it is not new. I should like some of these newspapers which have been crying about subsidy to think about the difference in the freight rate on farm implements when not intended and when intended for domestic use, and I appeal to the press gallery to carry that to the country."

UNIFORM STATE LAWS ON WEIGHTS URGED

Elimination of Dry Measures Also Recommended at Final Session of Conference in Capital.

Special to The New York Times.

WASHINGTON, June 7.—Uniformity in State legislation affecting weights and measures, conforming in all cases to the model code adopted by the national conference some years ago, and uniformity also in the rules and regulations adopted for the enforcement of such legislation, was urged in resolutions adopted at the concluding session today of the annual Conference on Weights and Measures.

The conference recommended that special efforts be directed to the complete elimination of dry measures from commercial use and the substitution in commercial transactions of the basis of weight, numerical count, or standard containers, to replace the "highly unsatisfactory basis of dry measurement." In a few States, including New Jersey, this substitution already has been made.

Dr. George K. Burgess, director of the Bureau of Standards, and F. S. Holbrook of the Bureau staff were re-elected president and secretary respectively, and Francis Meredith of Boston, director of the State Division of Standards of Massachusetts, was elected first vice-president, succeeding in that office H. L. Flurry of Montgomery, Ala.

The New York delegates to the conference were Richard Harding of White Plains, Stanley Williams of Albany, C. P. Smith of Riverhead, L. J. Dean of Glens Falls, E. Charles Smith of Avoca, and M. J. Mack, J. E. Dunklee and Richard Stanton of Rochester.

SIX IN RIVERDALE CLASS.

Dr. B. I. Bell Discusses Purpose of Modern Educational System.

The inculcation of scientific observation, creative effort and the "mystical experience of learning to know man and God through love," is the three-fold aim of modern education, the Rev. Dr. Bernard Iddings Bell, warden of St. Stephen's College, told the senior class of the Riverdale Country School at the commencement exercises at the school last night.

He contrasted the modern system with the old-fashioned "box-car" method of education, when knowledge was shoveled into children "the way a box car is filled with grain at a siding." Dr. Frank S. Hackett, head master, presided.

The members of the senior class are:

William G. Pearson	John C. Norris
Gibson F. Dailey	Harry F. R. Dolan
Richard E. Kaufmann	Philip S. Dreyfus

14 GRADUATE AT PARTRIDGE

J. C. McDonald Speaks on Foreign Relations at Plainfield School.

Special to The New York Times.

PLAINFIELD, N. J., June 7.—International relations were discussed by James G. Macdonald, secretary of the Foreign Policy Association, at the commencement exercises of the Partridge School today when fourteen graduates received diplomas.

Mr. MacDonald commented on the friendly feelings existing between Turkey and China and this country. He said that in Russia a small group of people called Communists have shown what a minority can do with a majority.

Diplomas were presented to:

Doris Applegate	Flora E. Hagen
Jean Babcock	Anne L. Hart
Mary M. Barlow	Frances S. Keller
Jean C. Robison	Cornelia J. McIntyre
Helen Butterfield	Gertrude L. Olsen
Maxine Clarke	Virginia Welles
Ruth A. Newall	Jane M. Wilcox

URGES MERIT RULE FOR CENSUS FORCE

Wagner Attacks House for Cutting Out His Proposal for Civil Service Tests.

INSISTS SENATE KEEP PLAN

Cemeteries Were Canvassed in Other Counts Under "Spoils System," He Says Over Radio.

Special to The New York Times.

WASHINGTON, D. C., June 7.—Challenging the House for eliminating from the census reapportionment bill his amendment to select all enumerators and other census employes through civil service examinations, Senator Robert F. Wagner, Democrat, of New York, in a radio speech tonight called on the Senate to insist upon the amendment.

The census reopportionment bill was sent to conference today with the prediction by Republican leaders that the Wagner amendment would be dropped. The question, Senator Wagner said, was merely whether the $40,000,000 appropriated for the census should be spent for "information or for political patronage."

Nothing except "incompetence, extravagance and demoralization" would follow the "old spoils system" of appointing the 100,000 enumerators and other employes without civil service rules, he contended.

"If my proposal is written into law," he said, "it will eliminate at one stroke patronage and politics from the census. Supervisors, special agents, clerks and enumerators will be selected because they have the capacity to do the work assigned to them. It follows that the results of such a census will be free of bias and partisanship and free of extravagance and waste."

In 1890 the census director was merely "the grand dispenser of patronage," keeping a great ledger of over 400 pages, "in which he entered how many appointments were charged to each Congressman and the salary value of each job," Senator Wagner said. In New York City, he asserted, the census supervisor sent out a letter asking names of applicants whom the Republican district organizations wanted to be named as enumerators.

"This letter," the Senator continued, "was sent although the law provided that the enumerators be appointed without regard to political affiliation. Naturally, many people were suspicious of the results. Very few had faith in the accuracy or honesty of the count. In New York City a recount was conducted which showed that over 200,000 names, or fully a sixth of the people at that time, had been omitted from the rolls. Why? In order to prevent the city of New York from sending an additional Representative to Congress.

"In 1900 we had another political census. In some of the counties of the State of Maryland the party leaders were interested for political reasons in showing an increase in population. What did they do? The politically appointed supervisor instructed the politically appointed enumerators to secure all the names they could, and where they could not secure them honestly to use their imaginations.

"The Federal Grand Jury investigated the results of that enumeration and found that the enumerators had canvassed the cemeteries and had deciphered the names engraved upon the tombstones generations before. They had canvassed Summer hotels and taken the name of every tourist who had spent a day in the country. On the census rolls appeared the name of a woman who had died before the enumeration and also the name of the undertaker who had come from a distant city to bury her.

"During the debate upon the present bill it was revealed that even before its passage, detailed agreements were already made to divide the 100,000 jobs among the deserving without unseemly squabbles."

After saying that in 1910, when Congress sent to President Roosevelt a census bill providing for the spoils system, he vetoed it, Senator Wagner concluded:

"The Civil Service Commission has officially stated that it is able and willing to find 100,000 capable persons to take the census.

"Following the leadership of Theodore Roosevelt, I would rather have no census at all that be a party to one that was under suspicion from the day of its inception."

SUGGESTS MODERNISTS WILL SWAY PRINCETON

Dr. Craig Urges That New Seminary Is Needed to Preserve Fundamentalist Doctrines.

Special to The New York Times.

PHILADELPHIA, June 7.—Declaring that the solution of the Princeton Theological Seminary controversy reached by the Presbyterian General Assembly, if valid, means the doom of the institution, Dr. Samuel Craig, editor of The Presbyterian, suggests in the current issue that a new seminary may have to be founded for the teaching of the doctrinal views of the denomination's Fundamentalist wing.

The General Assembly at its recent St. Paul meeting approved a reorganization of the seminary, with control vested in a single board. Although the Fundamentalists threatened to bring court action if this action should be taken, Dr. Craig's article indicates that this purpose has been abandoned. The article continues:

"It is perfectly futile to expect the newly named board to maintain other than an inclusive seminary at Princeton. This will mean that the training of our future ministers has passed almost wholly into the hands of those who are at least tolerant of Modernism, with its denial of all that is distinctive of our holy religion.

"With all our chief sources of ministerial supply polluted, it will, humanly speaking, be only a question of a decade or two at most until the Presbyterian Church has become an admittedly Modernistic church.

"Unless some way is discovered of saving Princeton Seminary and of lengthening its cords and strengthening its stakes so that it may be a more adequate instrument in the hands of the Lord for meeting and overcoming encroaching Modernism, it would seem that the great need of the times is the establishment of a new seminary to take, and more than take, its place.

"We have already heard a great many expressions of opinion in favor of such a project."

The Presbyterian's editor doubts whether more than eight of the twenty-five members of the new Princeton board favor the maintenance of "the historical policy of Princeton Seminary," and he adds:

"One might as well expect an administration of wets to maintain and enforce the Volstead act as expect such a board to keep Princeton Seminary true to its historic position."

SENATE AGAIN VOTES TO END LAME DUCKS

Approves, 64 to 9, Proposal for January Inaugural for the Fifth Time in Six Years.

HOUSE STILL HOSTILE TO IT

Norris Resolution Provides Amendment to the Constitution to Start Congress Terms With New Year.

Special to The New York Times.

WASHINGTON, June 7.—For the fifth time in six years the Senate approved today the so-called "lame duck" resolution of Senator Norris of Nebraska, proposing a constitutional amendment to prevent defeated Senators and House members from participating in legislation, and to alter the date of the inauguration of the President and Vice President. The vote was 64 to 9.

Though the Senate has now five times passed the resolution, it has never received sanction by the House. Even in the present case, House leaders have no idea of placing it on the program for the special session, but it may come up in the December term.

Only seventy-three Senators voted on the question today, due to the bells summoning absentees for the roll-call being out of order.

Those who voted against the amendment were Senators Bingham, Dale, Greene, Hastings, Metcalf, Patterson and Waterman, Republicans, and Blease and King, Democrats.

The Norris resolution proposes to amend the Constitution to have the terms of the President and Vice President start on Jan. 15, and the terms of Senators and Representatives on Jan. 2, instead of March 4.

As elections for these offices are held in the preceding November, a defeated rPesident, Vice President and members of Congree continue to participate in government affairs and lawmaking until the next March 4. Under the Norris amendment, the so-called short session, beginning in December after the election, would be abolished because the Congressional terms would begin and end in January instead of March 4.

Another section of the resolution would give Congress the power to provide by law who shall act as President in a case where the election of the Chief Executive is thrown into the House, which has failed to elect a President and the Senate has likewise failed to choose a Vice President.

Freed in Card Game Charge.

Lack of evidence led Magistrate Brough in West Side Court yesterday to dismiss a charge of grand larceny against Julius Spector, 38 years old, a real estate salesman, of 69 East 108th Street. Spector had been arrested on the complaint of Benjamin Ash of 566 West 159th Street, who charged he was defrauded of $1,973 in cash and $2,500 in bonds in a card game whose other participants had been introduced to him by Spector.

SENATE CONFIRMS COTTON AGAIN

Wheeler Drops Opposition, Save for Vote, to Nominee for Under-Secretary of State.

Special to The New York Times.

WASHINGTON, June 7.—Joseph P. Cotton was again confirmed as Under-Secretary of State by the Senate, meeting in executive session today. Previously, after he had been confirmed, the vote was reconsidered. Senator Wheeler, who has been opposing Mr. Cotton's confirmation, declared today that he would vote against him but would otherwise make no further contest.

"I don't know Mr. Cotton," Senator Wheeler explained, "but I dislike the idea of taking a man from Wall Street, especially from the financial house of Dillon, Read & Co., dealers in international securities, and putting him in our government as Under-Secretary of State, a position where he will have to pass on affairs affecting the interests of his former clients.

"I presume, however, that this is the class of men who will be put into office during this administration. I hope that in the future, when names are reported by committees for confirmation, that they will go to the calendar and thereby give every Senator an opportunity to discuss the nomination."

Three Enter for Postponed Election.

RUGBY, Warwick, June 7 (By the Canadian Press).—John Morgan, Sussex farmer, who unsuccessfully contested Maidstone in the general election, was nominated Labor candidate for the Rugby division today. Captain D. Margesson, Conservative and R. H. Bernays, Liberal, were nominated May 5. Henry Yates, the Labor candidate nominated before the election, died a week after he was nominated, necessitating a postponement of the election till June 13.

ARNOLD CONSTABLE
FIFTH AVENUE AT 40TH STREET

The "Lounger"

A 3-Piece Flannel Suit

$40

Silk Lined

Exclusive with Arnold Constable

At this time of the year the well-turned-out man turns to a lightweight Flannel Suit . . . and Arnold Constable's "Lounger" is the aristocrat of them all. There's comfort in its feather-weight lightness . . . luxurious ease in its softness . . . perfection in its tailoring . . . a silk lining . . . and the feature of an unusually low price. In Wood Browns, Sea Greens, Navy Blues and Grays.

Small Charge for Alterations

Men's Clothing—Second Floor

Bloomingdale's

Store Hours: 9 to 5:30 REGent 5900

59th TO 60th ST.—LEXINGTON TO THIRD AVE.—N. Y. C.

"With zest I recommend . . . the new and improved taxis.

the crest of the American Radiator Building at 9 P. M.

the imitation jewelry at Bloomingdale's"

—Chas. G. Shaw
The NEW YORKER
of June 1st

Imitation, Mr. Shaw? We call it costume jewelry these days. Don't you know that real precious stones, costing heaps of money, have become mere tests of affection? Jewelry is now made of wood or of Mr. Dupont's left-overs. It is brightly colored like baby's beads or Zulu ornaments, tinged with primitive or modern art, and young fashionables have a different set and color scheme for their every costume . . . . Yes, we like your taste in restful things, Mr. Shaw, but you should get around to Bloomingdale's more often . . . . You'll find out why we say that you don't know your New York if you don't know your Bloomingdale's.

B. ALTMAN & CO.
FIFTH AVENUE AT THIRTY-FOURTH STREET
TELEPHONE: MURRAY HILL 7000
Gentlemen's Outfitters

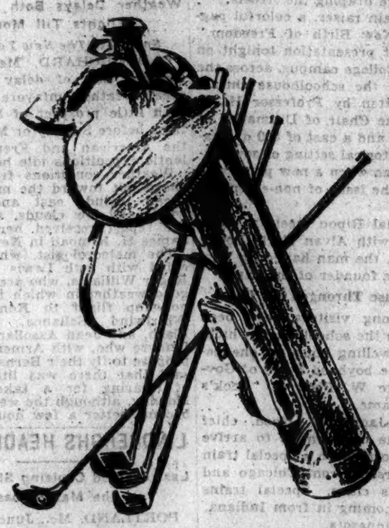

"A uniform set of clubs is the most important thing in golf."—WALTER HAGEN

MATCHED SETS of GOLF CLUBS
by Walter Hagen

Altman presents these superb sets, designed by the master golfer, in weights and lengths suitable for any type of player

HAGEN MATCHED IRONS—of stainless steel with wood or steel shafts, in sets of 5 . . . $42
Sets of 9 irons $75

HAGEN MATCHED WOODS—steel shafted and balanced to a degree of perfection. Sets of three wood clubs, variously priced at $30, $36 and $45

Altman also features other matched sets of the better types with hickory, bamboo-and-hickory or steel shafts, as one prefers, reasonably priced.

AVON ARC GOLF BALLS
50c

Imported from England Exclusively by Altman

Nowhere else in the country can one buy these splendid, long-driving fifty-centers—as Altman is sole distributor in the States. White or sun yellow, $6 dozen.

Altman also carries the popular makes of golf balls—Silver King, Dunlop, Long Flash, Walter Hagen, Kroflite and others.

SPORTING GOODS—SIXTH FLOOR

ROBINSON WARNING HITS RECESS PLANS

Demands Agreement Against Barring Amendments Before Setting Vote on Tariff.

DEMOCRATS MEET MONDAY

Party Leader Insists Also That House Should Vote on Farm Debenture Plan.

Special to The New York Times.

WASHINGTON, June 7.—Republican proposals for a Summer recess by Congress met with what seemed to be a setback today when Senator Robinson of Arkansas, the Democratic floor leader, came out with a declaration that the Finance Committee must not attempt to stifle independent amendments to the tariff bill and that the export debenture feature stricken from the farm relief measure in conference should have a direct vote in the House.

Whether the other Democratic Senators agree with Mr. Robinson will be ascertained at a conference to be held Monday to discuss the recess. It is believed, however, that before that time the Republican leaders will evolve a program to satisfy the Democrats regarding consideration of tariff amendments. After the Republicans had submitted to the Democrats today a tentative agreement for a recess and a vote on the tariff it was withdrawn for remodeling.

Declares Plan Unjust.

Senator Robinson contended it would be unjust to give all the time in the Senate to amendments proposed by the Finance Committee when the vote is taken next Autumn. He insisted on opportunity to discuss other amendments.

Moreover, Mr. Robinson plainly indicated his intention to move the rejection of the conference report on the farm bill, because the House adopted the report as a whole today, thus avoiding a separate vote on the debenture clause.

To add to the tangled situation, a sharp clash developed late this afternoon when Senator Reed, a leader of the movement in favor of the national origins clause of the immigration act, refused an agreement to vote on the proposed repeal of those provisions. Charges of a filibuster, made by Senator Nye, failed to shake Mr. Reed.

Besides disposal of the farm bill, the national origins repeal, and the arrangement to vote on the tariff bill next Autumn, the Senate faces the further return on the census-reapportionment bill, which was sent to conference today with the Wagner amendment, prescribing civil service rules for census enumerators, stricken out by the House.

Cling to Hope of Agreement.

Despite this confusion, hope is maintained that an agreement may be reached to recess about the end of next week, until Sept. 3, and to vote on the tariff bill between Oct. 19 and Oct. 26. Since scores of Senators and Representatives, Democrats no less than Republicans, will welcome a chance to leave Washington, the difficulties are expected to be adjusted, especially if the weather grows warmer.

When, without any debate, the farm bill conference report was received in the Senate late in the afternoon, Senator McNary, in announcing that it would be taken up tomorrow, spoke optimistically to friends about its passage.

Senator Robinson did not share the optimism:

"Well, I certainly am not willing to say we will recess next week," he remarked.

The Senate's time having been consumed with the Norris "lame duck" amendment and other affairs, Senator Nye, opponent of the national origins measure, was anxious to obtain an agreement to vote on repeal. Senator Reed retorted that when he made a similar proffer last Wednesday, Mr. Nye would not consent, and no agreement could be made now when the farm bill and Census Reapportionment conference reports were to come before the Senate.

Nye Sees Desire to Filibuster.

Mr. Nye then suggested an agreement to limit debate Monday and vote as soon as possible; and, again, to vote on Tuesday. Mr. Reed objected to one proposal, a Democrat to the other. Senator Bingham sought a counter-offer from the Reed forces, but again Mr. Reed refused.

"I do not feel that the best of faith is being shown," Mr. Nye said, sharply. "If a vote was permitted now, my resolution to repeal the national origins would carry. I construe the refusal as nothing else than an admission of defeat, and a desire to filibuster.

"I am perfectly convinced that if there were a vote now the repeal would be defeated." Mr. Reed retorted.

Cries of "Vote now!" were heard from all parts of the Senate. Finally Senator Watson brought about calm by moving an executive session.

Robinson Announces Conference.

In announcing the Democratic conference for next Monday, Senator Robinson said it would discuss the recess proposals and terms for disposition of the tariff bill.

"My personal opinion," he explained, "is that the administration is entitled to a vote, but that no arrangement for a date to vote is possible unless a fair opportunity is assured for consideration of amendments from the floor, as well as from the Finance Committee. The suggestion has been made to fix a day to vote and first consider the committee amendments without a time limitation. It properly would take all the time for the committee amendments.

"Any arrangements that would exclude other amendments would be unfair and unjust. If we can't have such an agreement, then we can stay right here.

"If the majority desires a recess under conditions which will assure a final vote, and at the same time permit reasonable opportunity for discussion of all amendments that may be offered, I shall cooperate to that end."

The floor leader saw no prospect of a substitute tariff bill being offered by the Democrats.

As to the export farm debenture question which confronts the Senate again after passage of the agricultural relief measure by the House today, Senator Robinson said:

"I think that the conference report should not be agreed to at this stage, and that a vote should be taken in the House which will record its will on the debenture. In fact, I intend to contend on the Senate floor that the House has not been given that opportunity, and think that the conference should be rejected by the Senate. The country is interested in this subject, and these should be a vote that would express the House's opinion. If the House is against the plan I am through, but the vote should be taken."

Smoot Schedules Tariff Hearings.

Chairman Smoot of the Finance Committee announced today the dates of subcommittee hearings on tariff schedules. With the membership of the subcommittees, the first Senator named being chairman, the dates are as follows:

Valuation—full committee; June 12.

SUBCOMMITTEE NO. 1.

Schedule 1, Chemicals, Oils and Paints—Smoot, Edge and Reed, Republicans; King and Barkley, Democrats—June 14.

Schedule 2, Earths, Earthenware, Glassware—Edge, Reed and Smoot, Republicans; King and Barkley, Democrats—June 19.

Schedule 3, Metals and manufacturers of—Reed, Smoot and Edge, Republicans; King and Barkley, Democrats—June 24.

SUBCOMMITTEE NO. 2.

Schedule 4, Tobacco and manufacturers of—Shortridge, Watson and Smoot, Republicans; Harrison and Connally, Democrats—June 13.

Schedule 6, Spirits, Wines and Other Beverages—Shortridge, Smoot and Watson, Republicans; Harrison and Connally, Democrats—June 14.

Schedule 7, Agricultural Products and Provisions—Watson, Smoot and Shortridge, Republicans; Harrison and Connally, Democrats—June 17.

Schedule 5, Sugar, Molasses and manufactures of—Smoot, Shortridge and Watson, Republicans; Harrison, Connally, Democrats—June 24.

SUBCOMMITTEE NO. 3.

Schedule 9, Cotton Manufactures—Bingham, Greene and Sackett, Republicans; Simmons and George, Democrats—June 14.

Schedule 10, Flax, Hemp, Jute and manufactures of—Greene, Sackett and Bingham, Republicans; Simmons and George, Democrats—June 19.

Schedule 11, Wool and manufactures of—Bingham, Greene and Sackett, Republicans; Simmons and George, Democrats—June 24.

Schedule 12, Silk and Silk Goods—Sackett, Bingham and Greene, Republicans; Simmons and George, Democrats—July 7.

Schedule 13, Rayon manufactures—Sackett, Bingham and Greene, Republicans; Simmons and George, Democrats—July 8.

SUBCOMMITTEE NO. 4.

Schedule 14, Papers and Books—Deneen, Keyes and Couzens, Republicans; Thomas (Okla.) and Walsh (Mass.), Democrats—June 12.

Schedule 4, Wood and manufactures of—Couzens, Deneen and Keyes, Republicans; Thomas (Okla.) and Walsh (Mass.), Democrats—June 17.

Schedule 15, Sundries—Keyes, Deneen and Couzens, Republicans; Thomas (Okla.) and Walsh (Mass.), Democrats—June 24.

The free list (Schedule 16) will be considered by the full committee after the subcommittee hearings. Administrative and miscellaneous provisions will be considered by the full committee at the end of the subcommittee hearings.

Census Bill Conference Committee.

WASHINGTON, June 7 (AP).—The administration bill to authorize the 1930 census and a reapportionment of the House on the basis of that census, went to conference today for adjustment of differences between the Senate and House, with prospects of a report early next week.

INQUEST IS ORDERED INTO DOUBLE KILLING

Coroner Acts to Still Rumors in Shooting of Moorestown Girl and Her Admirer.

Special to The New York Times.

MOORESTOWN, N. J., June 7.—The revolver which brought death to Horace Roberts Jr. and Miss Ruth M. Wilson was owned by the dead man's younger brother, Walter Roberts, 19 years old, it was established by the police this evening, five days after they were found dying from wounds in Miss Wilson's home.

The discovery that the weapon, a .22-calibre "Young America" type, once popular for Fourth of July celebrations, had come from the Roberts home, revived the first official finding of the manner of death—namely, murder by the infatuated Roberts and then his suicide.

Prior to the visit of the dead man's father, Horace Roberts Sr., to the police with the information that the younger son owned the revolver, Coroner Benjamin N. Farner had ordered a "full and impartial" inquest, although the police had been positive no inquest was necessary.

Members of both families and friends who accompanied the dead pair on an outing to Ocean City just before the tragedy will be witnesses, the coroner said. He declared the inquest was necessary to "still the whisperings and innuendoes" of the public concerning the disposition of the case.

Prosecutor George Hillman and County Detective Ellis Parker, who had hitherto declared an inquest needless, concurred today in Mr. Farner's decision. The girl who rode with Roberts and Miss Wilson on the trip to Ocean City said that "Reds"—as Roberts was known—and Miss Wilson were happy on the trip and displayed no signs of discord.

Policeman Marks of Ocean City is expected to testify that the room in which the two were found dying showed signs of a struggle, with several chairs overturned.

OCEAN CITY RECALL FILED.

Petitions Against Mayor Champion Carry 1,282 Signatures.

Special to The New York Times.

OCEAN CITY, N. J., June 7.—Petitions for the recall of Mayor Joseph G. Champion were presented to City Clerk J. Reeves Hildred today by George D. Richards and William Gibbs, representing the Citizens committee. The petitions, 47 in number, contained 1,282 signatures.

The trial of Mayor Champion on an indictment charging non-feasance in office is set for Monday at Cape May. Members of the police department, who were indicted at the same time as the result of a vice investigation here, will be tried later. George S. Hobart of Newark has been assigned as special prosecutor in the case.

Circulation of the petitions followed the Mayor's refusal of the committee's request for his resignation in March.

10,000 Declared War Prisoners Still

Special Cable to THE NEW YORK TIMES.

BUDAPEST, June 7.—There are still 10,000 Hungarian war prisoners in Siberia and Turkestan unable to return home for lack of money, according to a statement of Dr. Bela Fabian in Parliament today. Dr. Fabian demanded the immediate intervention of the Hungarian Government and appealed to the world conscience to help end the "slavery" of these former soldiers.

Pilot Foote Takes to Air Again.

Lou Foote, pilot and sole survivor of the big sightseeing plane which crashed near the Newark Airport March 17 with a loss of fourteen lives, took to the air again today for the first time since the accident. He went on a flight over Newark with William Grey a friend, who pilots a passenger plane. On their way back to the airport, at the request of Foote, the plane was flown over the scene of the crash.

HOOVER BOARD SEEKS FULL CRIME DATA

Commission Adjourns Until June 18 While Experts Collect Information for Study.

TASK CALLED BAFFLING

Wickersham Asserts Solution for Conditions Is Made More Difficult by Lack of Facts.

Special to The New York Times.

WASHINGTON, June 7.—The National Commission on Law Observance and Enforcement decided today that it could not proceed with its survey until reliable statistics on crime and law enforcement had been collected. It accordingly adjourned its session until June 18, to await the gathering by a staff of experts of statistics and other information deemed necessary.

George W. Wickersham, chairman of the commission, explained in a formal statement that the public could not expect to receive daily or weekly reports of the work of the commission. He said the inquiry was similar to the work of a chemist or physician in that the conditions under survey must be analyzed and a diagnosis made before the commission could suggest remedies. The most essential part of the commission's preliminary work, he said, is the obtaining of reliable data.

States Problems Before Group.

"We are not working in a way in which the heads of departments are working from day to day, passing on administrative matters which can be made the subject of a statement," Mr. Wickersham said. "We can give you no immediate information. We have the problem of inquiring into the conditions of crime in the existence of crime; the existing conditions in the enforcement of law.

"The conditions we are considering are not all shown on the surface. We can get some information on the subject from our courts and court officers of records in the departments of the government. In order to get the information on which to base our conclusions we have to search those records, see what they contain, and how far they are reliable and comparable with other records.

"We have been working for the last two days on the question of the records—what records there are, where they are kept, how reliable they are and what is the best method of evaluating them. Among the questions before us are: Who knows the conditions best? What are the pertinent conditions in different places in the country? Who can best testify concerning them? How soon can we get them? All that takes time.

"We have worked out with our staff a general basis of our work which the staff will follow through the next week under my direction. At the end of that time we hope to have on hand considerable data and the names of people who can supplement that data and be able to determine how far we can use them.

"It is a rather unique inquiry that has devolved upon us. The President has created this commission to study law observance in the whole country. In what section is there an undue condition of lawlessness? How can it best be dealt with? The fundamental question is to find out the trouble and then to decide how it can best be dealt with.

Finds Solution Difficult.

"No one can realize who has not tried to look into the question how baffling it is because of the absence of reliable statistics how difficult it is to compare statistics in one place with those of another. They are not prepared in the same way. We have forty-eight States and the Federal jurisdiction. There is no place where statistics concerning crime of the whole country are assembled to which one can go and there read them as one would read the statistics of health.

"The first thing to do as far as possible is to assemble in one place such statistics of crime as are available. After that will come the deductions to be drawn. Until we can get reasonably reliable facts the commission can serve no useful purpose by making statements. They might create an erroneous impression of the nature and progress of the work we are engaged in."

The commission today heard Miss Grace Abbott, director of the children's bureau, tell of juvenile crime conditions.

Judge Mackintosh and Roscoe Pound, dean of Harvard Law School, members of the commission, will leave soon to spend short vacations in Europe.

THREE LAWYERS HELD IN POLITICIAN'S DEATH

Two Wounded in Road House Fight in Which Edward Blankert of Mishawaka, Ind., Was Slain.

SOUTH BEND, Ind., June 7 (AP).—Three Elkhart lawyers and an automobile salesman were held today by South Bend police, investigating the fatal shooting of Edward Blankert, 41 years old, a Mishawaka politician, during a fight in a road house near Mishawaka early today. Two of the three lawyers were wounded during the fight.

Hawley O. Burke, one of the lawyers, was shot in the left arm. Alex Sievers, another lawyer, was shot in the chest. Martin M. Kramer, auto salesman, who recently came to Mishawaka from Terre Haute, received an injury to his foot. Orin H. Markel, the third lawyer, was uninjured. Markel is a former State Senator from Elkhart County.

Kramer and the three Elkhart men were questioned this afternoon at the county jail by Coronor C. B. Crumpacker. The coroner also questioned Ethel Boyer, proprietress of the roadhouse where the shooting occurred.

Burke and Markel are married. Sievers was graduated from Notre Dame a year or two ago.

Foreign Doctors Arrive at Boston.

Special to The New York Times.

BOSTON, June 7.—Sixty-one physicians and surgeons, including two women, representing thirty countries, who will attend the first International Hospital Congress in Atlantic City on Thursday, were welcomed to Massachusetts today by Governor Allen in the State House. They were first greeted by a delegation headed by Dr. Joseph E. Howland, superintendent of the Peter Bent Brigham Hospital, Massachusetts chairman of the congress.

J. J. Davis Silent as to Resignation.

WASHINGTON, June 7 (AP).—James J. Davis, Secretary of Labor, today refused to confirm or deny a report that he would resign office soon to become president of a merger of radio tube manufacturers.

FRIED CHICKEN
is more appetising when served with a liberal dash of
LEA & PERRINS' SAUCE

MACHOLD TO RESIGN AS STATE CHAIRMAN

Continued from Page 1, Column 8.

the party organization, Mr. Machold not only had not the slightest semblance of a break with the President but will retire on the most friendly relations with him.

Recent expansion of the interest of Carlisle & Co. has thrown additional work on Mr. Machold, and he is said to have found it almost impossible to attend to his private business and at the same time perform the duties of the State chairman in the way he believed they should be performed. As he told friends recently, Mr. Machold's business hours were interrupted continually by persons who wished to talk politics, and when he tried to give time to his political duties he was interrupted just as frequently by persons who desired to discuss business matters.

Early this week Mr. Machold, who had informed friends that he intended to resign unless prevented by a personal request of the President, went to Washington and while there is understood to have had a talk with President Hoover. He returned on Wednesday and it was after that that he told friends, who had endeavored to dissuade him, that his decision to resign was irrevocable.

Mr. Machold's public career was all in the Assembly, where he served thirteen years, during the last four of which he was Speaker. He was elected first in 1911 and he retired in 1924 to become president of the Northeastern Power Corporation. In 1924 Mr. Machold was put forward for the Republican nomination for Governor, but withdrew. Colonel Theodore Roosevelt was nominated instead and was defeated by Governor Smith.

Prior to his election to the Assembly, Mr. Machold was known as a successful farmer. He was born in Amsterdam July 5, 1880, and was educated in the public schools of that city. He began the study of law but abandoned it and took up teaching. He began farming in Ellisburg, Jefferson County, where his family still has a home.

Mr. Machold's resignation will come in an "off year" so far as the State is concerned. Members of the Assembly are to be elected but there is virtually no chance of the election of a Democratic majority, and the new chairman will have plenty of time to prepare for the State campaign next year.

At the time Mr. Machold was elected chairman, there was some support for Mr. Hill and W. Kingsland Macy, Suffolk County Chairman. It is not believed that either would take the place, as Mr. Hill's time is fully occupied as a newspaper publisher in Binghamton and as a member of the executive committee of the Bank of the Manhattan Company here, and Mr. Macy is understood to be an aspirant for the Republican nomination for Governor, for which the State chairmanship would hardly be a stepping stone. The choice, it was said, probably would fall to some up-State county chairman, as it did when Mr. Morris succeeded the late George A. Glynn. With the exception of Frederick C. Tanner, who served a brief term, there has been no Republican State Chairman from New York City in the last thirty years.

Although the resignation of Mrs. Charles H. Sabin has caused a vacancy on the national committee from this State, it is not the present intention to recommend a successor to her at the meeting of the State committee to be called to accept Mr. Machold's resignation. It was said to be the plan of the party leaders to leave this place open until after a new State committee is elected in the September primary, even though the resignation of Dr. Hubert Work as national chairman will result in a meeting of the national committee before that time. But should the women of the State committee unite on a candidate to succeed Mrs. Sabin within the next two weeks, it was said to be possible that the State committee would recommend a candidate for the vacancy for election by the national committee.

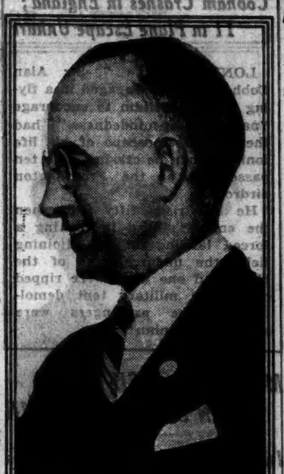

Times Wide World.

H. EDMUND MACHOLD,
Who Will Resign as Chairman of the Republican State Committee.

SOUTHERN STATES SPECIAL
A New, Fine Fast Train to
ATLANTA AND BIRMINGHAM
Provides excellent service to the Southwest.
Coaches...through Sleeping Cars...Observation Car...Famous Seaboard Dining Car Service.
Leaves Pennsylvania Station Daily 10:10 A.M.
Seaboard Air Line Railway
W. H. Denny, G. E. P. A.—8 W. 40th St., Tel. Pennsylvania 3283

HOLMES AND BRANDEIS FREQUENTLY 'DISSENT'

Justices Noted for Opposition Together in Cases Involving Constitutional Points.

WASHINGTON, June 7 (AP).—One of the most notable "partnerships" in the history of the American judiciary, exemplified by the line "Justices Holmes and Brandeis dissent," has been more closely welded by their participation in the Supreme Court term just ended.

The two Massachusetts justices, who throughout their tenure on the highest bench have been noted for their agreement on constitutional questions, wound up their work for the session with disagreements from the majority view in two cases of outstanding importance, the O'Fallon Railway case and the fight for citizenship by Rosika Schwimmer, Chicago pacifist.

Justice Holmes has been a member of the court since 1902. He is the senior in point of service and his 88 years make him the oldest man who has ever held a place on that bench. Justice Brandeis is 73, and has been an Associate Justice since 1916, when he was appointed by President Wilson and confirmed over the opposition of a number of prominent men, including William Howard Taft, now Chief Justice.

Added to the notable frequency with which both justices have dissented vigorously from majority opinions of the court is their reputation for clarity and style in presenting their views, whether speaking for the majority or as individuals.

Justice Holmes, whose astonishing youthfulness and virility of expression have aroused amazement of men fifty years his junior, particularly is noted for his epigrammatic writing, or as he terms them, "fragments of my fleece that I have left upon the hedges of life."

The two justices objected to the majority opinion in many instances where they thought the rights of labor, freedom of expression and sanctity of the home against search and seizure were being threatened. They dissented in 1921 when the court upheld Postmaster General Burleson's order withdrawing second-class mail privileges from The Milwaukee Leader, Socialist organ published by Representative Victor Berger of Wisconsin, and in another case in which the majority held that courts had the right to curb picketing.

PRINCE PLANS MORE RIDING

Henry to Stay at Vancouver for Purpose Until Collar Bone Knits.

Special to The New York Times.

VANCOUVER, B. C., June 7.—Prince Henry, Duke of Gloucester, came to Canada intending to have some sport and to enjoy a little adventurous riding through the scenic parts of the west and he means to have both. Therefore, he will remain here until the collar bone he broke while playing polo has knit together again.

His shoulder is in a plaster cast and the broken bone is mending nicely, his physicians say. He plays bridge frequently to beguile the time.

New York Reporters Escape Jail.

CAMBRIDGE, Mass., June 7 (AP).—Frank J. Dolan and Grace Robinson, reporters of The Daily News of New York, pleaded nolo contendere in Middlesex Superior Court today to charges of breaking, entering and attempted larceny from the room of Walter T. Huntington, Harvard student, whose body was found in a field in Windsor, Conn., last month. Their cases were filed on payment of $20 each for court expenses. They had appealed from the lower court's sentence of three months each in the house of correction.

GIMBELS
BROADWAY AT 33rd NEW YORK

Sale!
Baku, Tuscan and Felt Hats
Outstanding Fashions for Summer 1929
$8.75
Made to sell from $14.75 to $25.00

One of the most important Millinery events of the season—presenting wide brim Tuscans, flop brim Bakus and medium or small Felts—each a smart leader of the Summer mode. Unexcelled values.

Lido, Mother Goose, Monet Blue, Navy and Black included in the fashionable shades.

Fourth Floor

SAKS-34 STREET
At Broadway

Two Ways to be Smartly and Comfortably Dressed When It's Hot!

1. Slip into one of our three-piece *tropical worsteds*, lined with silk . . . 29.50
2. . . . or into one of our three-piece *flannel* suits, also lined with silk . . . 34.50

MEN'S CLOTHING—SIXTH FLOOR

Newest... are Silk Stockings in
SUN-TAN OMBRÉS
by VAN RAALTE

SUNRISE SUNBLUSH SUNSET

Subtly shaded "Sun-Tan Ombres" . . . the new Van Raalte origination. The smart effect the sun itself might have given—deepest where the lovely stocking rises from your shoe, palest where it merges into the line of your frock. Such natural graduated tan colors—such exquisite stockings of fine, sheer silk from toe to picot top.

$2.50
Fourth Floor

GIMBELS
BROADWAY at 33rd NEW YORK

All signs show a fine camping season this year, and correct clothes will complete any boy's enjoyment. Here they are:

Baseball uniforms $6.50—
Bathing suits, $5.50—
Beach robes, $5.50 and $7—
Berets, $1.75—
Blazers, $15—
Cap with green undervisor, $2—
Cheviot 'shorts," $3.50—
Flannel 'shorts," $5.50—
Flannel sport coats, $15—
Golf hose, cotton, 75c to $2—
Junior broadcloth shirts, $1.50—
Khaki riding breeches, $10—
Linen knickers, $3.50—
Lisle mesh shirts, $2—
Lumberjacks, $6.50 and $7.50—
Moccasin slippers, $3.25—
Pajamas, $1.50 to $2.50—
Scout shoes, $6 to $7.50—
Scout uniforms, $9.25—
Slickers, $5—
Sneakers, $3—
Sport oxfords, $8.50—
"Sportocasins," $5.50 and $7—
Sweat shirts, $2—
Sweaters, $6 to $8—
Ties, 75c and $1—
Wash "shorts," $2.25—
White ducks, $4.50.

Tennis rackets, golf clubs; camp trunks.

ROGERS PEET COMPANY

Broadway at Liberty | Broadway at Warren | Broadway at 13th St.
Herald Sq. at 35th St. | "Six Convenient Corners" | Fifth Ave. at 41st St.

Tremont at Bromfield
Boston, Massachusetts

Resources—$47,000,000

THE LAWYER
is often consulted by his clients on financial investments or makes investments *himself* when administering estates.

Morris Plan 5% Investment Certificates Offer Many Advantages.

Good For Collateral Loan
Interest From Purchase Date
Cashable Face Value—Without Delay

THE MORRIS PLAN
Pioneers of Industrial Banking

The Morris Plan Co.
Main Office: 33 W. 42d St.
TEN BRANCHES

when you want a florist

MAX SCHLING
SAVOY PLAZA • NEW YORK
TELEPHONE REGENT 8060

"The Book of the Year!"
SECOND HUNDRED THOUSAND!
Henry the VIII th
A Royal Bluebeard and His Wives
by Francis Hackett
"For vigor, for humor, for richness of prose, Mr. Hackett's book is a long step ahead of any of its contemporary biographies."
—N. Y. Evening Post
$3.00
HORACE LIVERIGHT

JAPANESE OPPOSE NAVAL EXPANSION

Officers' Demand for Higher Cruiser Ratio Than 5-5-3 Meets Scant Support.

FINANCES PRECLUDE RISE

Spirit of Disarmament Prevails Among People—Reduction Instead of Replacements Hoped For.

Wireless to THE NEW YORK TIMES.

TOKIO, June 7.—Despite the fact that the first reaction of the press to the American naval reduction proposals was opposed to acceptance by Japan of the 5-5-3 Washington conference battleship ratio for cruisers as well, a change in opinion is apparent, although some naval men still contend that Japan requires more than 60 per cent of the American cruiser strength for security.

As there is no other formidable navy on the Pacific, this is taken to mean security against the United States, but any naval reduction to which Great Britain and America agree is expected to be acceptable to Japan in the 5-5-3 proportion.

The mood of the people and the economic condition of the country are such, it is believed, that no government advocating naval expansion, even in auxiliaries, could retain office, and the attitude of the Japanese delegation at any forthcoming conference will be similar to the attitude at Washington in 1922 and Geneva in 1926.

A spirit of disarmament prevails here, the futility of competition among the three chief naval powers, each located upon a different continent, being regarded as obvious, but apart therefrom both political and business leaders realize that Japan would be unable to compete even on a 60 per cent cruiser basis if the United States should seriously expand its navy and that Japan's domestic and Far Eastern problems preclude the maintenance of a more costly navy.

The national wealth and national trade of Japan each being almost a tenth of America's, the maintenance of the navy on 60 per cent of the United States basis would cost the individual Japanese at least six times what the American navy costs the individual American, and the individual Japanese income averages about a quarter of the American. Since the great war, followed by the earthquake, Japanese financial difficulties have been serious, and the Chinese troubles now, including the possibility of Russian entanglements, promise many more years of anxiety.

The cruiser controversy appears of minor importance compared to the question of Japanese replacements of capital ships after 1931 costing $50,000,000 each. If the British and Americans then agree to construct three capital ships each, Japan would have difficulty in obtaining appropriations for two.

Whatever competition there is, therefore, is regarded here as being between Britain and America alone, with some far-seeing Japanese naval men hoping that the English-speaking nations agree to reductions rather than replacements, realizing that otherwise Japan may encounter trouble in an effort to maintain her minor proportion.

TEACHERS WILL STRIKE; 'SLIGHTED' BY FRANCE

Outranked by Office Boys in New Government Rating, They Will Refuse to Correct Papers.

Special Cable to THE NEW YORK TIMES.

PARIS, June 7.—Following hard on the heels of the 24-hour strike of the Paris postmen, the schoolmasters and school mistresses of France have decided upon a partial or qualified strike to begin on June 20.

Their complaint is not so much a matter of hours of work as the fact that in the new classification of French "fonctionnaires," or public office holders, those entrusted with modeling the minds of the youth of the nation are placed lower down on the list of precedence than the office boys in the Ministry of War. Their amour propre has been decidedly wounded.

The strike will not mean the closing of the schools, but simply that the teachers refuse to take part in the "juries" which correct examination papers. The executive council of the teachers' union urges that there be no rioting or disorder, "nor any breach of conduct to bring contumely upon the dignity of the profession."

The teachers' action has provoked considerable acid comment in the papers, which draw attention to their generous salaries and long vacations and point out that the example of their mentors is sure to breed disrespect for the law of the land among the nation's youth. There will probably be a special meeting of the Cabinet to consider punitive action as in the case of the striking postmen.

TELLS OF FUNERAL CLASH.

Louis Kasten Accuses Undertakers' Association in Attack on Him.

Further testimony was taken yesterday from Louis Kasten, an undertaker, of 146 Norfolk Street, former member of the Jewish Undertakers' Association of Greater New York, in the Attorney General's office, 51 Chambers Street, at the investigation of charges that the association was organized to effect a monopoly in restraint of trade.

Kasten was the only witness. He testified that two men attacked him and said he believed they were sent by the association to interfere with a funeral he was directing. About a week later, Kasten said, the plate glass window of his establishment was broken.

The witness explained later that he had made contracts with three Jewish societies before the association was formed to direct the funerals of members at $40 for each ceremony. He said the price of an adult funeral, according to the association's rules, was $40 and that the association was trying to enforce the higher price, although his agreement as a member specified the higher fee only in new contracts.

John Francis Moore sat as referee and Deputy State Attorney General William B. Groat Jr. conducted the hearing, which was adjourned to June 11 at 2 P. M.

Cobham Crashes in England; 11 in Plane Escape Unhurt

LONDON, June 7.—Sir Alan Cobham, who is engaged in a flying tour of Britain to encourage "national air-mindedness," had the narrowest escape of his life tonight when he crashed with ten passengers at the Framlington airdrome.

He had risen fifty feet when the engine stalled in making a forced landing on an adjoining field, the undercarriage of the plane and one wing were ripped off and a military tent demolished. The passengers were shaken but unhurt.

MACNEILL INSISTS ON SINN FEIN HYMN

Irish Governor General Declines to Be Received by 'God Save the King' Alone.

Wireless to THE NEW YORK TIMES.

DUBLIN, June 7.—Considerable comment has been aroused by reports that the British national anthem is being tabooed in high quarters of the Irish Free State. It is declared that a request was made on behalf of Governor General James MacNeill that "God Save the King" should not be played at any of the functions he attends in his official capacity as the King's personal representative in the Irish Free State. Governor General MacNeill was formerly Irish Free State High Commissioner in London and previously he was in the British Indian Civil Service.

It is stated that a request was made by persons, apparently acting on his behalf, for the substitution of the "Soldier's March Song," which was adopted by the Sinn Fein during the 1916 rebellion.

The Irish Free State has no official national anthem, although by usage the "Soldier's March Song" is regarded as such and is being played by the Irish Free State Army Band and when President Cosgrave and other Ministers attend functions. Even the old Unionists, who were opposed to the treaty of settlement, are reconciled to the custom, but think that as Governor General MacNeill is the King's personal representative here he should conform to the custom adopted by the Governor Generals of Canada and Australia and be received with the British anthem.

The contretemps occurred this week, it is reported, at a garden party held in connection with the Presbyterian General Assembly in Dublin. Governor General MacNeill's aide de camp requested that the band should play the "Soldier's March Song" when the Governor General arrived, but the British former service men composing the band declined and Governor General MacNeill was unaware of their refusal. On his arrival he stopped and raised his hat in salute of what he thought was the "Soldier's March Song," but was abashed on finding that the band was playing a lively Scottish reel.

The question thus opened reached a climax in connection with the opening of the annual sports of Trinity College, which is scheduled for next week. Governor General MacNeill received the usual invitation and sent his aide de camp to the secretary of the sports committee. He intimated that the Governor General could not accept if the Soldiers' March Song" was not played.

The sports committee is composed of undergraduates, and they suggested that both the "Soldier March Song" and "God Save the King" might be played. The compromise was refused. It was then intimated that the procedure would be "as usual."

There the matter rests, with Governor General MacNeill having failed to make a direct reply to the invitation to open the sports, which in the past have always been graced by the presence of the Governor General.

It is pointed out here that Tim Healy during his term of office as Governor General never raised the question of being received by the British national anthem.

TWO BANDITS KILLED IN NICARAGUAN FIGHTS

Airplanes Bring News of Remote Clashes as Rainy Season Depredations Start.

Wireless to THE NEW YORK TIMES.

MANAGUA, Nicaragua, June 7.—Guardia Nacional headquarters reported today two clashes with bandits in the Department of Matagala.

On June 1 Lieutenant Dennis Ryan, commanding a National Guard patrol, encountered a bandit force of seventy men in Algovia. One bandit was killed, one was wounded and four horses and a mule were captured. The leader of the band was Pedro Altamirano.

Three days later Lieutenant Hanneken, who became well known in Haiti as a bandit fighter, with a guard patrol encountered a bandit group near La Constancia, one mile from Algovia. One bandit was killed, one was wounded and five rifles were captured. The wounded man is known as a member of Altamirano's gang.

The bandits fled and Lieutenant Hanneken pursued them westward.

The reports of the two clashes were picked up by Marine Corps planes from panel signals on the ground. The beginning of the rainy season in Nicaragua may cause a return of a certain amount of bandit activity in the northern provinces, because the roads are impassable for troops, giving the bandits opportunity to strike and flee with little chance of being followed.

With the exception of the two contacts reported, general conditions are extremely quiet. The lack of general activity of any organized band is believed by Marine Corps Nicaraguan officials to indicate the situation no longer is one of combating bandits but of controlling petty thieves and robbers. The military problem has developed into one of training the National Guard to police the country and thus prevent the successful robberies that encourage the formation of bandit gangs.

No official information has been received concerning the whereabouts or activities of Agustino Sandino, the defeated rebel leader, since it was officially known that he requested the Honduran Government to permit him to cross that country unmolested on the way to Mexico about six weeks ago.

Local newspapers publish unconfirmed reports that Dr. William W. Cumberland, the economist who made an economic and financial survey for the United States State Department in 1927, will return to Nicaragua soon to make another report.

GREATER RAILROADS ADVOCATED IN CHINA

Mantell, Ex-Official of Erie Line, Says at Shanghai That Huge Trade Awaits Them.

HE PREDICTS VAST SYSTEM

Adviser to Nanking Government Asserts Mileage Will Rank at Least Second in World.

Special Cable to THE NEW YORK TIMES.

SHANGHAI, June 7.—The prediction that China in the comparatively near future would rank second if not first in the world in mileage of its railway system was made today by J. J. Mantell, formerly vice president of the Erie Railroad, who recently came to China to survey the railways and advise the Nanking Government on a practical program for the development of its lines.

Reviewing the railway problems of the world in general and China in particular, Mr. Mantell remarked during an address at the Pan-Pacific Association luncheon that "any nation will be great only in the complete development of an economical transportation system." He referred to the rapid development of the railways of the United States where, he pointed out, problems similar to those of the vast area of China had been met, and indicated China's present strife would be largely solved when outlying provinces would be brought in closer touch with each other and Nanking. He emphasized the importance of railways in famine relief work and predicted an era of prosperity would follow the building of a network of lines connecting the little-touched resources of China.

Mr. Mantell did not paint a picture of immediate building of thousands of miles of railways in a few months or a year, adding that the extension of the system would be conducted methodically along conservative lines. He said the present equipment was in fairly good condition, but that the Chinese intended to buy new rolling stock and other equipment soon.

As an immediate objective toward improvement, Mr. Mantell said the government railways needed to link the Tientsin line with the Shanghai-Nanking line at Pukow on the north bank of the Yangtse. Since it is impossible to build a bridge at this vital traffic point, he said the link would be effected by the carfloat method, which is used successfully in America.

25 INJURED IN RIOTS OVER FRENCH VERDICT

Error Gives Charles Barataud, Slayer at Limoges, Prison Sentence Instead of Death.

Special Cable to THE NEW YORK TIMES.

PARIS, June 7.—Violent rioting in which twenty-five persons were injured, several probably fatally, started tonight in Limoges after a verdict condemning Charles Barataud, whose sensational trial for several murders has been creating the strongest feeling throughout France, to serve the rest of his life in prison at hard labor, instead of paying the death penalty.

The verdict was due to an error in writing the jury's answers to eleven questions put to it, for, although the verdict showed answers of "yes" to all questions of guilt, the final response, which dealt with extenuating circumstances, also inexplicably and contradictorily, was "yes." The court did not feel justified in ordering the jury back to deliberate after the verdict had been read, and so, in accordance with the self-contradictory decision he rendered a judgment of life imprisonment.

The sentence was received in court with an uproar and cries of "Death to Barataud!" Soon afterward crowds began collecting outside the prison, where only a few police were on guard. Soon the protests and discussions became violent. The mob became ungovernably excitable and when a small group of young boys made a rush up the jail steps they were followed by others, including men armed with bars of iron torn from railings with which they attempted to beat down the jail door.

The inadequate police tried to resist, and as the crowd was augmented, fighting and rioting became incoherent. Many persons were struck down and trampled. The five policemen were badly hurt.

Troops from the local barracks dispersed the crowd immediately in front of the jail, but were powerless to restore order, and several attacks were made upon soldiers, and other persons were injured.

Late tonight the town was in a state of effervescence. Groups were still abroad in the streets and reserve troops were being rushed from the neighboring military posts at Angoulême and Perigueux to prevent more serious disorders, which are expected to be renewed at dawn.

Some of the Parisian press tonight charged that the excitement was exploited by radical elements in Limoges seeking to turn the incident into a political manifestation.

KING AGAIN RESTS WELL.

But London Hears He Is Unlikely to Attend Parliament Opening.

WINDSOR, England, June 7 (AP).—It was officially stated at Windsor today that King George had passed a good night. His physician, Dr. Henry Martyn, visited him, remaining about an hour.

LONDON, June 7 (By the Canadian Press).—The Daily News says today the King would not be present at the formal opening of Parliament on July 2. It has been suggested in court circles that the Queen might read his speech from the throne. She very likely will attend the opening ceremonies in the Upper House of Lords with the Prince of Wales as her escort. Should the Queen prefer not to read the speech herself, the task would be undertaken by a commissioner.

Bobbs Merrill Company Sold.

Special to The New York Times.

INDIANAPOLIS, June 7.—The Bobbs Merrill Company, book publishers, was sold today by the heirs of William C. Bobbs. Julian C. Bobbs, the founder's son, and Mrs. Ruth Pratt Bobbs, the widow, sold their shares for $350,000 to D. Laurence Chambers, John R. Carr, Charles C. Kryter, and Robert L. Moorhead.

RATCHITCH GUILTY OF SLAYING CROAT

Belgrade Court Sentences Him to 60½ Years in Prison for Shooting Deputies.

LAW CUTS TIME TO 19 YEARS

Political Foes Believe He May Be Free in Three or Four—Two Co-Defendants Dismissed.

Wireless to THE NEW YORK TIMES.

BELGRADE, June 7.—Former Deputy Punica Ratchitch was found guilty today of killing Stefan and Paul Raditch and Dr. George Basaritchek and of wounding Drs. Ivan Pernar and Djuro Graudia in the Yugoslavian Parliament last year. He received a sentence totaling sixty years and six months imprisonment, but as Serbian law permits no punishment to exceed twenty years in prison, Ratchitch's sentence virtually is only for that period.

His fellow-defendants, Toma Popovitch and Dragutin Jovanovitch, who were charged with inciting to murder, were discharged. The court found that the shooting was a result neither of a plot nor of a conspiracy, but an individual act spontaneously committed. This exonerated Messrs. Popovitch and Jovanovitch.

The court, however, did not accept Ratchitch's contention that the shooting was in self-defense, as it found the slain Croatian Deputies had made no attempt against his life.

This termination of a trial so likely to have fateful results for Yugoslavia came suddenly. No decision was expected until next week, and it is believed that the promptness of the court was due to the government's desire to avoid demonstrations, hostile or otherwise, on the pronouncement of sentence. Only a few persons were present this morning when Ratchitch made a short final speech reiterating his contention that he acted on impulse after Croatians who were, as he alleged, "cooperating with Yugoslavia's enemies," had insulted him.

Confidence in Acquittal Declared.

"I await your judgment as calmly as though I were going for a walk in Topchider Park," were his concluding words.

After an hour's recess the court reconvened. The three defendants entered the court with slow steps and anxious demeanor. As Ratchitch was pronounced guilty he turned pale and bowed his head, but stood firmly. His fellow defendants received the news that they would be freed with glistening eyes. They showed the results of relief from strain in their haggard smiles. They immediately were discharged, met by their families and escorted to their homes amid much rejoicing.

The news of the verdict spread through Belgrade with lightning swiftness. The trial was so closely identified with political passions that its result was feverishly awaited and large sums were wagered on the probable verdict.

The question in all men's minds is whether Croatia will be satisfied with the severity of the sentence inflicted upon the slayer of her leader, Stefan Raditch. It will be argued that twenty years' imprisonment for a political offense is very apt to be shortened to three or four and in a land where assassination is a tradition this brief period of confinement is likely to be a blessing rather than a punishment to a man to whom immediate freedom probably would mean a short life.

Year Off For Time in Jail.

BELGRADE, June 7 (AP).—For the major crime of killing Stefan Raditch, Paul Raditch and Dr. Basaritchek, Ratchitch was sentenced to fifty-five years' imprisonment. For attempting to murder Deputy Grandia, to five years, and for attempting to kill Deputy Pernar, to six months.

The verdict was received with mingled expressions of approval and resentment, especially when the crowd realized that the total sentences of sixty and one-half years would be automatically reduced by forty years under the law with a further cut of one year for the time spent in jail awaiting trial. A triple military guard, however, made any open demonstration in the courtroom impossible.

Shooting Climax of Bitterness.

Political bitterness between the Croat Peasant party and the Serbian Radical element reached a climax on June 20, 1928, when at a session of the Skupschtina, or Yugoslavian Parliament in Belgrade, Deputy Punica Ratchitch stood up in his seat and emptied his revolver into the section occupied by the Croats.

Stefan Raditch, the Croat leader; his nephew, Paul Raditch, and three other deputies fell under the fire. Stefan Raditch, his nephew and Dr. George Basaritchek died of their wounds.

The shooting widened the breach between the Serbs and the populace of the new Provinces in the Yugoslavian Union. When friends of the slayer raised a public defense fund to aid Ratchitch at his trial the Croat Peasant party met at Zagreb and drafted a manifesto appealing to the populace to begin a social, financial and commercial boycott against the Serbs. Croat newspapers took up this movement and matters grew worse.

General Amnesty Forecast.

Special Cable to THE NEW YORK TIMES.

BELGRADE, June 7.—Wide amnesty, it is reported, will be granted upon the expected arrival at court of a new Yugoslavian Prince or Princess. It is even rumored that the amnesty will be extended to include Punica Ratchitch, who was sentenced today to spend twenty years in prison.

DIVORCE DECLARED LEGAL.

Former Miss Feder of New York Wins Suit in London.

Wireless to THE NEW YORK TIMES.

LONDON, June 7.—The legality of the marriage of the former Miss Odette Feder of New York to Count Guy du Bourg de Bozas was upheld in the Divorce Court here today by Justice Bateson. After unraveling the matrimonial tangle he declared that the divorce she had obtained in Connecticut from her first husband, Major John Ronald McCrindle, a London attorney, was quite in order.

Major McCrindle had asked the court to declare this divorce as invalid on the ground that he was not domiciled in the United States at the time and he sought a decree from his wife. Major McCrindle's attorney said today that the petitioner had no desire to embarrass the Countess and no longer disputed the fact that he was domiciled in America at the time of the divorce.

The judge thereupon held the American decree valid and dismissed the McCrindle petition for a divorce.

Miss Feder is the daughter of Mr. and Mrs. Joseph Fuller Feder of 973 Fifth Avenue. Her wedding to Major J. Ronald McCrindle of the British Royal Air Force took place in the Church of the Ascension on Dec. 26, 1921, the Rev. Percy Stickney Grant officiating.

Miss Feder was a member of the Junior League and was a graduate of Miss Spence's School. Major McCrindle served with the British forces in Mesopotamia, winning awards for valor, and later was a British delegate to the Council of Ambassadors in Paris.

CHACO BOARD AT SAO PAULO

Neutral Commission Is on Way to Repatriate Bolivian Prisoners.

Special Cable to THE NEW YORK TIMES.

SAO PAULO, Brazil, June 7.—The neutral commission, composed of Antonio Sao Clemente of the Brazilian Foreign Office and Major Lester D. Baker, the American Military Attaché in Rio de Janeiro, arrived here today en route to Corumba to supervise the repatriation of ten Bolivian officers and nineteen enlisted men who were captured by Paraguayans in the Chaco clashes last Autumn.

The Brazilian Government is placing the services of the Federal railroad at the mission's disposal for the five-day trip to Porto Esperanca, thence by boat for one day to Corumba. It is rumored in informed circles here that the similar mission from Buenos Aires has not started, as the Argentine Government has not appointed a neutral representative.

DESCENDANTS TO ORGANIZE.

Kin of Frenchmen Who Fought Here in 1776 Plan Society.

Special Cable to THE NEW YORK TIMES.

PARIS, June 7.—The first steps have been taken to organize a society of descendants of French officers and soldiers who took part in the American Revolution. A general call has been sent throughout France, and it is expected that some thousands of members will soon be enrolled.

It is hoped that this society will occupy in France a position somewhat similar to the Society of the Cincinnati, and that it will aid in maintaining the amity of the two nations.

VOLGA KULAK USES SOVIET TO GET RICH

Well-to-Do Peasants Organize Cooperatives, Getting State Machines, Credit and Seed.

RAISE TAX-FREE PRODUCTS

Samara, Ruled by Starvation and Death in Drought of 1921, Now a Prosperous City.

By WALTER DURANTY.

Wireless to THE NEW YORK TIMES.

SAMARA, Russia, June 2.—In the Summer of 1921 I visited Samara, a city of starvation and disease. Thousands of peasants who had fled from the parched fields huddled listlessly in the open space before the railroad station, dying at the rate of a hundred daily.

The streets were full of miserable children whose parents had died or lost or deserted them. The authorities tried to collect the waifs into homes, where they died like flies, and other waifs replaced them on the streets. I visited two such homes, one the former mansion of a city merchant, the other a villa on the river bank outside the city. Then I had seen horrors enough and I visited no more "homes."

Today that half-ruined villa is a well-equipped hospital for the convalescent children of municipal employes of Samara. I watched a group swimming on the beach and others playing on the terraces, while above on the veranda a score or more lay in deck chairs in the sunshine. Each of fifty such villas along the shore is now used, a native declared to me, as a rest house or hospital for different workers and employes' organizations, which are responsible for their upkeep.

Park Where Peasants Starved.

The town mansion where the moribund children were collected is now a youths' community club, newly painted by the members and decorated with stars and banners. The space before the station where the refugees awaited death has become a trim park with shrubs and flowers. There is traffic now in the streets and along the river front and packed wagons loaded with grain, fish, farm machinery and hides. The people look healthy and cheerful and the local steamers are crowded with Sunday excursionists.

But here, too, in the centre of the Volga grain belt, there are bread cards with the daily ration of a pound a head, and the peasants at the market shook their heads over the drought and dry winds that have followed the late sowing.

"Some of the Winter grain was killed by the frost," they said, "but we replanted and the total sown area is bigger than last year. The ground was very wet this year, so the rain was at first less needed. But now we want it badly, not only for the grain but for potatoes, berries and the rest. If no rain falls in a week, it will be very hard for us."

Their remarks give a new angle on the kulak or wealthy peasant question. In Samara Province they said, the kulak is too clever to fight the government's measures. Instead he has formed cooperatives and collectives, got machines, credit and good seed from the State (a local newspaper confirmed this in a vigorous article denouncing the "compromise with class enemies" on the part of the cooperative authorities) of cultivated new products which are tax free.

Many Cases of Arson.

I remarked to one elder who wore the shiny new boots that are the hallmark of prosperity of the Russian peasant that the newspaper had declared there had been more than 9,000 peasant houses destroyed by fire in the Province of Samara during the past year, 3,000 of which were due to arson, which did not look like social peace.

He winked and replied, "I read that, too, but look further;" and he pointed to the statement that insurance had been paid out to the extent of more than 4,000,000 rubles (about $2,000,000).

"They make us insure, and the wooden peasant's cottage soon grows sick and draughty," he said. "Then comes a fire—is it an accident or the revenge of the wicked kulak?—and the peasant gets a fine new home from the government."

He scratched his nose and concluded slowly:

"They take taxes and fix a low price for grain, but little Uncle Fire is free from their control."

I began to realize that the recent case of the death penalty for arson had perhaps an economic as well as a political basis.

Several churches in Samara are being used as depots for goods, timber, yards, &c., because their congregations are unable to maintain them. The peasants crowded on the lower deck of this steamer seem, however, to take the religious question less seriously than those who talked about their innate piety had led the world to believe.

Sing Anti-Religious Parody.

On a balcony of the landing stage at the neighboring town of Syzran a group of Communist "Young Pioneers" celebrated the Sabbath by singing an anti-religious parody of an old folksong. The lower deck passengers swarmed up to listen and greeted the stanzas with loud guffawa.

"In the old days they made us go to church and bow low to the priest and pay good money for everything, from a christening to death," said a stout farm woman with a baby boy in her arms. "Now we are free, and this one will be a Pioneer, too, when he is old enough."

The others nodded approval, but I noticed two older people cross themselves furtively. The sailor beside me saw it, too.

"You can't teach old dogs new tricks," he muttered. "My mother gave the priest a big cake and a barrel of beer last Easter, and when I got a rise in wages she said it was due to his prayers."

RAIL MEN ELECT MEXICAN.

Superintendents Name J. J. Franco President and End Convention.

Special Cable to THE NEW YORK TIMES.

MEXICO CITY, June 7.—For the first time in its history the American Association of Railroad Superintendents elected a Mexican as president today. The new chief of the organization, who was chosen by acclamation, is Juan J. Franco, the general superintendent of the National Railways of Mexico. All of the other new officials are Americans and Canadians.

The election of officers marked the concluding session of the association's thirty-sixth convention, the first ever held in Mexico, which was attended by more than 500 delegates from all parts of the United States and Canada. Minneapolis was picked for next year's convention.

The delegates discussed today a proposition for establishing motor truck services for the transportation of express matter in connection with short-line railways as a means of meeting the competition of automobile freight lines. Many of the delegates expressed the opinion that this would prove the only means for short lines to compete with motor services.

ANNE MORGAN AIDS MUSEUM

She Obtains Famous Painting for Franco-American Collection.

Special Cable to THE NEW YORK TIMES.

PARIS, June 7.—Acting on the request of Miss Anne Morgan, the Ministry of Fine Arts has lent Simeon Fort's "Battle of Yorktown" to the museum which has been established in the Château of Blérancourt, the former headquarters of the American committee for devastated France, of which Miss Morgan and the late Mrs. Anna Dike were directors.

The painting belongs to the collection in the palace at Versailles and the request was granted to aid in attracting American tourists to the museum, which was named the Museum of Franco-American Cooperation after its presentation to the French nation by the committee for devastated France.

The museum has one of the finest collections in existence of paintings and objects of historical interest dealing with the associations of France and the United States from the War of Independence to the present day.

REICH CRUISER APPROVED.

Budget Committee Votes 15 to 13 for the Ersatz Preussen.

BERLIN, June 7 (AP).—The budget committee of the Reichstag approved today by a vote of fifteen to thirteen an appropriation for the much discussed cruiser Ersatz Preussen.

In the debate Wilhelm Groener, the Minister of Defense, suggested that the German Navy should be restricted to coast guard vessels, such as small cruisers and U-boats. He said that this would have man power, and he pointed out that 733 men would be needed to operate the new cruiser.

Theodore Tantzen, a deputy from Schleswig-Holstein and one of the leaders of the Democrats in the House, agreed with this.

"A German Navy is a necessity in view of the development of our world trade," he said. "But it should be limited to the protection of our coasts and foreign service."

ADVERTISEMENT.

Latest Report

WORLD'S CHAMPION PEANUT PUSHER

Pushing Peanut Up Pikes Peak With His Nose

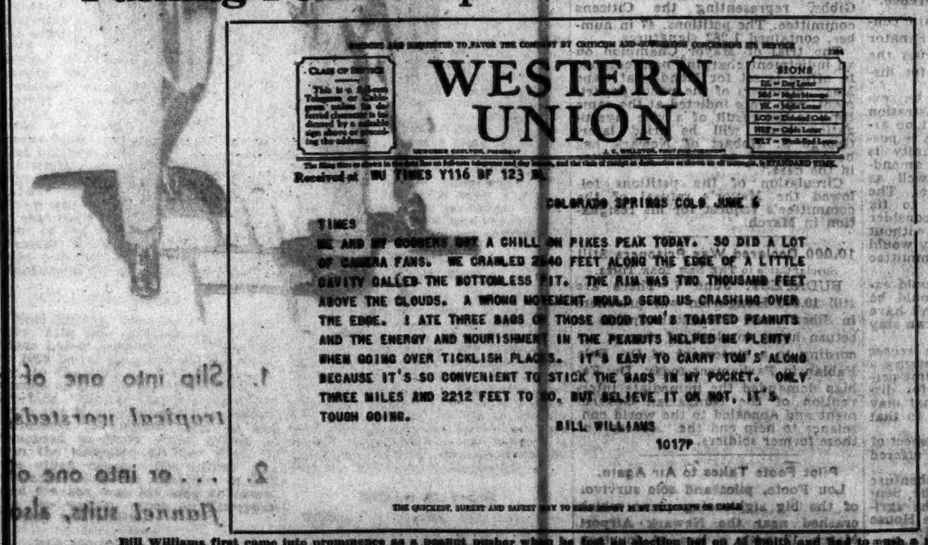

Bill Williams first came into prominence as a peanut pusher when he shot his election bet on Al Smith and had to push a peanut with his nose from Rio Hondo, Texas, to Harlingen, a distance of eleven miles. He is now trying to win a large bet by pushing a peanut from Colorado Springs to the top of Pikes Peak. This is a distance of 26 miles and he is scheduled to finish on June 14. Bill is put up by himself on this heather proposition, for when Tom's Toasted Peanuts first came into prominence in September, 1925, Tom Huston made a bet with himself that he would place his peanuts on sale in 100,000 stores within five years. Tom's Peanuts are now on sale in more than 70,000 stores, with fifteen months yet to go. Tom thinks that by hard work he will win his bet with himself.

Watch this paper for further reports.

MACDONALD CABINET OF PEACE ADVOCATES

By CHARLES A. SELDEN.

Continued from Page 1, Column 1.

of the Foreign Minister and the administrators of the various fighting forces of navy, army and air there is a strong combination determined on world peace. Whatever Foreign Minister Henderson decides to do by way of cooperating with President Hoover to bring about naval reduction will not be blocked or opposed by the new First Lord of the Admiralty, for Mr. Alexander is one of the strongest British advocates of such reduction.

There will be continuity of the policy of former governments, of course, in the broad sense that all governments of all countries these days want peace and constantly declare they are trying to get it, but with this change in government of Great Britain there are bound to be new methods in trying to carry out such a policy. At least there will be a new emphasis on various phases of the problem.

Specifically, three things which Britain now expects to go forward at a more rapid rate than formerly are the negotiations with Washington on the Gibson proposals for naval reductions and such other plans for world peace as may originate in the White House or at 10 Downing Street, arrangements for withdrawing troops from the Rhine, and the resumption of diplomatic relations with Russia. Each of these enterprises is something on which Premier MacDonald has his heart set and he has named a Foreign Minister and other Cabinet members who are in full accord with him on his entire international program.

The hardest problem in making this Cabinet was the selection of the Secretary of State for India, a department which is going to have a most difficult problem soon in handling the Simon report and its recommendations. Captain Benn, who was appointed to this post today, came over to the Labor party from the Liberals a year ago and is one of the ablest new adherents.

Perhaps the most interesting in the list of appointments is that of W. A. Jowitt as Attorney General. Mr. Jowitt, who is one of the ablest lawyers in England, was re-elected to Parliament last week as a Liberal. He became a member of the Labor party yesterday after a talk with Mr. Henderson. It was said that Lord Justice Sankey, who accepted the Lord Chancellorship in the Labor Government, told Premier MacDonald he did not want the Chancellorship unless the new administration could be made stronger in its legal posts than the last Socialist Government. That recalls what Lord Birkenhead is reported to have told Chancellor of the Exchequer Snowden five years ago.

"I would advise you to get good legal advice on your budget plans," said Lord Birkenhead to Mr. Snowden, "only I know you've got nobody in the Labor party capable of giving good legal advice."

Jowitt Pledges Support.

The correspondence in which Mr. Jowitt offered his allegiance and Premier MacDonald accepted, is significant. Mr. Jowitt's letter, sent yesterday, was as follows:

My Dear Prime Minister:

As you suggested, I have talked to Mr. Henderson today. I expressed my views in detail.

I think every one regards your present task with passive sympathy, but those like myself, who hitherto have taken a stand as Radicals, must now consider rendering active service to your party as the only party able to carry through the reforms the country desires.

The policy I advocated in the last election—a policy which I do not withdraw—comprised, firstly, reshaping the foreign policy, a more definite advance toward arbitration and away from armaments, strengthening the League of Nations and endeavoring to arrive at an understanding with America; secondly, an active policy to combat unemployment by developing public works at home and in the Empire, and further vigorous efforts to provide sufficient housing and to undertake slum clearances; thirdly, adherence to free trade and sound finance; fourthly, removal of certain anomalies in and extension of the system of the system of social insurance, and improvement of working conditions.

I realize more and more that the economic life of the people must be freed from domination by the motive of profit-making, and anticipate no difficulty in cooperating with you on those lines.

I set out these points, as they seem cardinal points for attention. I understand each of these policies will receive the determined support of your party.

I have concluded that it is to your party alone that those who think as I do must now turn to achieve these objects. Accordingly, I express my consent to enroll under your banner and my willingness to assist as a loyal member of your party.

If you say I can be of real service to your government, I shall do anything possible to help.

Premier MacDonald replied as follows:

My Dear Jowitt:

I was so pleased to have your letter today. You and I are friends of some years and I often wondered what it was of any substance which really divided us, so much have our minds been akin. I am very glad you have now decided it was a waste of time and an unjust withholding of service from the public for you to continue to believe the party with which you have hitherto been associated can be revived to contribute something really valuable to our public life. It has become a question which of two parties one has to serve.

Cordial, indeed, is the welcome I give you and I express the hope that you will find pleasant companionship with us, and comfort both in mind and soul as a colleague.

The statement giving the list of Ministers explained "other services" have been assigned to Sir Henry Slesser, which will be announced later."

The same document explained that Lord Arnold, Paymaster General, has "accepted a position with nominal duties in order to be free for work in the House of Lords and in other ways and also the Chancellor of the Duchy of Lancaster and the First Commissioner of Works will also have duties imposed on them in connection with the scheme for national reconstruction which is being prepared." This refers to the new unemployment committee.

Incidently, formation of the Ministry involves creation of two Labor peers. The first is Justice Sankey, who as Lord Chancellor presides over the debates in the House of Lords; the second is Sydney Webb, new Dominions Secretary, who is an old colleague of George Bernard Shaw in the Fabian Society, which has supplied so many men of intellect to the Labor party.

It is assumed Mr. Webb will be elevated to a peerage without delay.

The Liberals' fury at Mr. Jowitt's defection is expressed in The Daily News, which will say tomorrow:

"We never knew any one to perform the delicate operation of selling his political soul with quite so greasy an unction as the late Liberal member for Preston."

The Liberals at Preston, however, have decided not to force another election.

MEMBERS OF RAMSAY MacDONALD'S SECOND BRITISH LABOR CABINET.

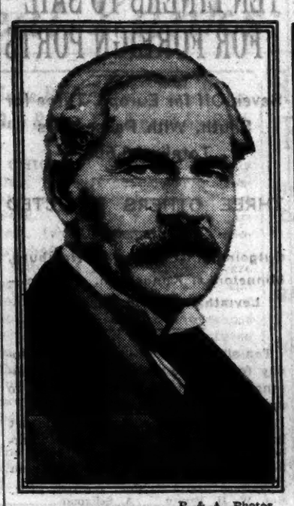

P. & A. Photos.

RT. HON. JAMES RAMSAY MacDONALD, Prime Minister.

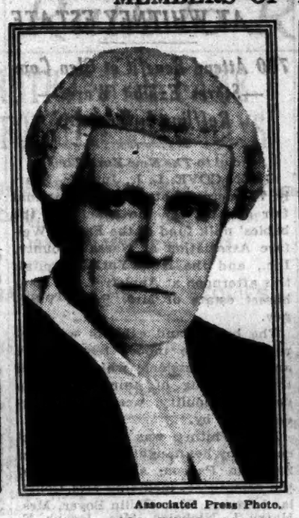

Associated Press Photo.

RT. HON. LORD JUSTICE SANKEY, Lord Chancellor.

Associated Press Photo.

LORD PARMOOR, Lord President of the Council.

International Press.

RT. HON. JAMES HENRY THOMAS, Lord Privy Seal.

Underwood & Underwood.

RT. HON. PHILIP SNOWDEN, Chancellor of the Exchequer.

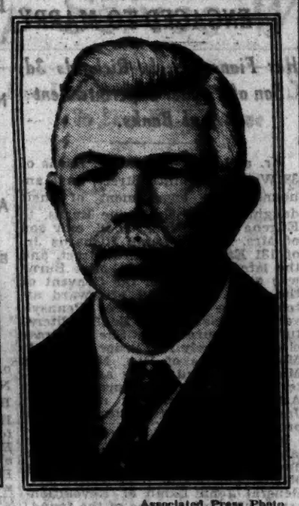

Associated Press Photo.

RT. HON. JOHN ROBERT CLYNES, Secretary of State for Home Affairs.

International Newsreel Photo.

RT. HON. ARTHUR HENDERSON, Secretary of State for Foreign Affairs.

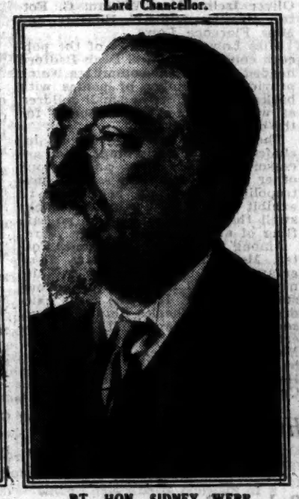

RT. HON. SIDNEY WEBB, Secretary of State for the Colonies and Dominions.

Underwood & Underwood.

RT. HON. TOM SHAW, Secretary of State for War.

Underwood & Underwood.

CAPT. WILLIAM WEDGWOOD BENN, Secretary of State for India.

Associated Press Photo.

LORD THOMSON, Secretary of State for Air.

SIR OSWALD E. MOSLEY, Chancellor of the Ducky of Lancaster.

Associated Press Photo.

GEORGE LANSBURY, First Commissioner of Works.

Associated Press Photo.

RT. HON. WILLIAM GRAHAM, President of the Board of Trade.

Underwood & Underwood.

RT. HON. SIR CHARLES P. TREVELYAN, President of the Board of Education.

Bassano, Ltd.

MISS MARGARET GRACE BONDFIELD, Minister of Labor.

International Newsreel Photo.

ARTHUR GREENWOOD, Minister of Health.

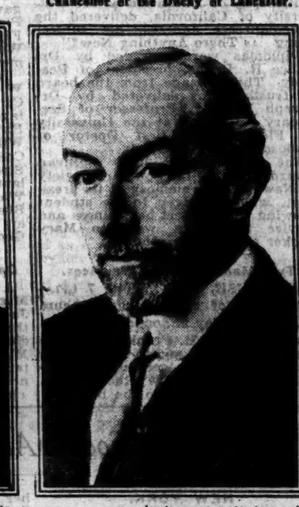

Underwood & Underwood.

RT. HON. NOEL BUXTON, Minister of Agriculture.

Careers of Members of the MacDonald Ministry

James Ramsay MacDonald.

James Ramsay MacDonald was Prime Minister from Jan. 23, 1924, until Nov. 7 of the same year. His early life was one of poverty, having been born in a cottage in the fishing village of Lossiemouth, Scotland. He is self-educated. While a clerk in a city warehouse in London he studied in the evenings. His early political work was as secretary to Thomas Lough, Liberal member for West Islington. He then became associated with J. Keir Hardie, head of the Independent Labor party. He permeated the party with socialism. When the World War came, the party was split between patriots and pacifists. Mr. MacDonald led the latter. As a member from Leicester since 1906 he was in Parliament throughout the war. He even attempted to form a Soldiers' and Workers' Council on the plan of the Soviet. He tried to visit Russia and failed. He then abandoned the Soviet principles for those of the German Social Democracy. When the Labor party became the Opposition against the Baldwin Administration of 1923, he became its leader. He studied international problems in France, Germany, Holland, Turkey, Italy, Greece, India and the United States. He is a member of the Administrative Council of the Socialist International.

Philip Snowden.

Philip Snowden, Chancellor of the Exchequer, returns to his old portfolio of 1924. Since then his attitude toward war debts has changed. Then his idea was that the United States should not expect more from the debtor nations than the latter could get from Germany. In the recent campaign he has constantly talked against the Balfour note, which holds that England should ask no more from her debtors than she would have to pay the United States. All through the administration of 1924 he was Mr. MacDonald's right-hand man. He was born at Keighley in 1864 of working class parents. At the age of 22 he qualified for the civil service. In 1894 he joined the Independent Labor party and became an advocate of socialism. He served as such on the Keighley Town Council and in January, 1923, was elected Labor Member of Parliament for Blackburn, which seat he held until 1918, when he lost by a large majority. In 1922 he was elected from the Colne Division. He is considered a financial expert.

Arthur Henderson.

Arthur Henderson, Foreign Secretary, was Home Secretary in the last MacDonald Government. He is familiarly known as "Uncle Arthur," being the oldest Labor member in the House, having served since 1903. He has gained great distinction as an industrial negotiator. He was born in Glasgow in 1863 and began his working life in New Castle as an iron molder. First he was a Liberal and became agent for the Barnard Castle Division. On the retirement of Sir Joseph Pease in 1903, he was elected on the Labor platform. He was the first Labor Minister to join the Lloyd George Coalition and constantly fought against the pacifist wing of his party, led by Mr. MacDonald. In the Coalition, he was Minister without portfolio in the War Cabinet of 1916, also paymaster general and labor adviser.

Sidney Webb.

Sidney Webb, Secretary for the Dominions, has been called the philosopher and apologist of the Labor movement, for he is a deep student of Ricardo, Adam Smith and John Stuart Mill. By books, essays and articles he has placed ideal socialism on a high moral and economic plane. In the former MacDonald Government he was president of the Board of Trade. He was born in London in 1859 and was one of the earliest members of the Fabian Society, and the principal founder of the London School of Economics and Political Science. He is a writer on economics and has probably served more frequently on royal commissions and departmental committees than any other member.

Captain Wedgwood Benn.

Captain Wedgwood Benn, Secretary for India, joined the Labor party two years ago and was elected to the House last year. Before that he had sat in the House as a Liberal. In the war he served with distinction in Egypt and Gallipoli in the infantry and then as a member of the Royal Naval Air Service.

J. H. Thomas.

J. H. Thomas, Lord Privy Seal, was Colonial Secretary in the previous MacDonald Government. He has had a long career of work and romance, rising from the lowest positions to the front rank of trade union leaders and Labor politicians. His first employment was at the age of 9. At 18 he was a fireman at the Barnstaple sheds of the Great Western Railway, and became associated with the Railway Men's Union. In 1909 he succeeded Richard Bell in the House from Derby. He has held several high executive positions in the Railway Men's Union, succeeding J. E. Williams as general secretary. He declined to serve in Mr. Asquith's Government as a Labor member. He also declined the presidency of the local government board, but he accepted a Privy Councillorship in recognition of his services with the patriotic wing of the Labor party. He has been president of the Trade Union International.

Lord Parmoor.

Lord Parmoor, Lord President of the Council, had this portfolio in the Government of 1924. He is 76 years old, the eldest member. He is a student of theology and religion and was Vicar-General of Canterbury from 1902 to 1924.

Sir John Sankey.

Sir John Sankey, Lord Chancellor, has never been a member of the House of Commons, nor has he ever associated himself with politics. At present he is Lord Justice of the Court of Appeal, from which he must resign to occupy the principal law office in the new MacDonald government. He has been on the Appeal bench since last year. For fourteen years previous he was a judge of the King's Bench Division. In the Government of 1924 the late Lord Haldane held this portfolio.

William Adamson.

William Adamson, Secretary for Scotland, who had this portfolio in 1924, has represented West Fife as a Laborite since 1910, and for three years was Parliamentary chairman of the party. In 1918 and 1921 he was Labor leader in the House, when he was succeeded by J. R. Clynes, the new Home Secretary. Mr. Adamson was the son of a miner and worked in the pits for twenty-seven years.

J. R. Clynes.

J. R. Clynes, Home Secretary, was Lord Privy Seal and Deputy Leader in the House in the last Labor Government. He was Food Minister in the Coalition. The son of an Irish laborer, he has often admitted that he owes his rise to the capitalistic system. However, he now qualifies capitalism by cooperation with labor. His work as Food Minister and then as Food Controller won high praise.

Lord Thomson.

Lord Thomson, Secretary for Air, was a Brigadier General and a member of the Supreme War Council. He has also had a distinguished diplomatic career. He represented the Government in the Balkan Wars of 1912-13 and his report made to the War Office is the authority on the military phases of the subject. Later he served as military attaché at the Belgrade and Sofia Legations. His military work in the war consisted chiefly in undermining German propaganda in Southeastern Europe.

Tom Shaw.

Tom Shaw, Secretary for War, in the last Labor Government was Minister of Labor. Mr. Shaw began work as a half-timer in a cotton mill at the age of 10. He has always been noted for his physique and his heavy voice. For years he was an official of the Amalgamated Weavers' Association and played a big part in organizing the Lancashire textile workers, and even won the reputation among capitalists as a safe and cautious adviser. He is an excellent linguist and has addressed meetings of textile workers in France in their own language. In 1921 he resigned his position on the executive board of the Textile Workers' Organization to become secretary of the Second International. In the war he did national service in the West Midland region, for which he was made a Commander of the British Empire.

George Lansbury.

George Lansbury, First Commissioner of Public Works, has twice been in prison for his radical views. He belongs to the advanced wing of the Labor movement, the Independent Labor party faction. It has several times been charged by The Whitehall Gazette that he was the secret agent of the Russian Communist party and an active propagandist of the Russian International.

Arthur Greenwood.

Arthur Greenwood, Minister of Health, was Under-Secretary for Health in the prior Labor Government. He is a graduate of Manchester University and was formerly a lecturer on economics at the University of Leeds. Since the war he has held several important positions with the Ministry of Reconstruction and was a chairman of the Minister of Health's consultative council on general health questions. In 1924 he was secretary to the research and information department of the Trades Union Congress and Labor party.

Margaret Bondfield.

Miss Margaret Bondfield, Minister of Labor, is the first woman to hold a portfolio in a British Government, although she was Parliamentary Secretary to the Ministry of Labor in the administration of 1924. She has been a trade union and political worker in the Labor movement for twenty years. She was born in Somerset and on leaving school worked in a store in her native county. At the age of twenty she went to London and after many weeks found employment in an East End draper's shop. In the evenings she studied, attended workers' meetings and at all times spread propaganda for the Shop Assistants' Union and finally became organizer of that body. In 1924 she was president of the women's section of the General Workers' Union and had been politically associated with Mr. MacDonald for a number of years.

Noel Buxton.

Noel Buxton, Minister for Agriculture, held this portfolio in the previous Labor Government. From 1910 to 1918 he sat as a Liberal for Whitby. In the 1922 election he was returned as a Labor-Socialist for North Norfolk. He has traveled extensively in the Near East and the Balkan Peninsula. In October, 1914, he was wounded in Sofia while trying to win the adhesion of that State to the allied cause. His father was Governor of South Australia in 1896 and the son was his aide de camp. He has written much on European history and politics.

Sir Charles P. Trevelyan.

Sir Charles Philip Trevelyan, president of the Board of Education, had this post in the former Labor Government. Before the war he was a Liberal, serving as Under-Secretary for Education in the last Asquith Government. He resigned in protest against England entering the war. He has been active in the Labor movement since 1922. He is one of the founders of the Union of Democratic Control. In 1892-93, when looking forward to a career in the Liberal party, he was secretary to Lord Crewe as Lord Lieutenant of Ireland.

William Graham.

William Graham, president of the Board of Trade, was Mr. MacDonald's Secretary of the Treasury in 1924, and the only Labor member for Edinburgh, from whose university he was graduated. He began work as a junior clerk in the War Office and abandoned it for journalism and authorship. One of his books is "The Wages of Labor." He had served on the Town Council of Edinburgh since 1913 when he was elected to Parliament in 1918. He has been a member of the Royal Commission on Income Tax, the Speaker's Conference on Devolution and Lord Colwyn's Railway Committee. For many years he held office in the Edinburgh University Fabian Society.

Albert V. Alexander.

Albert Victor Alexander, First Lord of the Admiralty, was Parliamentary Secretary for the Board of Trade in the MacDonald government in 1924. He is 42 years old. He began to earn his living at 13, continuing his studies in technical classes and by correspondence. For five years he was with the Bristol Education Committee and became an exponent of the cooperative movement, and then figured in the management of the Weston-super-Mare Cooperative Society. At the time of his becoming Parliamentary Secretary he was secretary of the parliamentary committee of the cooperative congress. He has also been a soldier and a Baptist lay preacher. Since November, 1922, he has represented the Hillsborough division of Sheffield for Labor.

Sir Oswald Mosley.

Sir Oswald Mosley, Chancellor of the Duchy of Lancaster, is the sixth baronet to bear the title which has existed since 1781. He was born in 1896 and married in 1920 Lady Cynthia Curzon, second daughter of the late Marquess Curzon of Kedleston. He was educated at Sandhurst and served in France with the Sixteenth Lancers. Having served in Parliament first as a Conservative and then as an Independent, he became a Laborite in 1924, representing the Harrow Division of Middlesex.

William A. Jowitt.

William A. Jowitt, Attorney General, is a well-known London lawyer and member of the Middle Temple. He is the son of the late Rector of Stevenage. He was born in 1885. He began his political career as a Liberal member from Hartlepool in 1922. He then switched to Labor and in the last election he was elected as a Liberal, although again switching back to Labor after his election had been announced. He was educated at Marlborough College and at New College, Oxford, enjoys hunting and fishing and is a member of the Reform, Queen's and Royal Thames Yacht clubs. He defended Miss Owen in the famous Northcliffe suit of November, 1926.

Herbert S. Morrison.

Herbert Stanley Morrison, Minister of Transport, has stood for Hackney as a Laborite since 1923. He is the editor of The London News and was once mayor of Hackney (1920-21). He has been errand boy, shop clerk and newspaper circulation assistant and manager.

Thomas Johnson.

Thomas Johnston, Parliamentary Under-Secretary for Scotland, has represented Labor in the House since 1922, first from West Stirlingshire and then from Dundee. He was born in 1882, and was educated at several schools and at the Glasgow University. He is the founder and editor of the Labor organ, Forward, and has held several local positions among banks and in the magistrature. He is the author of several political and sociological works.

H. B. Lees-Smith.

Hastings B. Lees-Smith, postmaster general, has represented Labor in the House from the Keighley Division of Yorkshire twice since 1922 and was re-elected this year. He was born in India in 1878 and was educated for the army at Woolwich and then went to Queen's College, Oxford, where he got a master's degree and became associated as a lecturer with Ruskin College. He entered politics as a Liberal member for Northampton in 1910, contested Don Valley Division of Yorkshire as an Independent Radical in 1918, and then became a member of the Labor party in 1919. He has written books on Indian economics and parliamentary rules.

Lord Arnold.

Sydney Arnold, paymaster general, the first Baron Arnold, was born in 1878 and served as a Liberal in the House of Commons from 1912 till 1921 when he resigned because of ill health. By then he had been Parliamentary Private Secretary to the Board of Education and Financial Secretary to the Treasury. He joined the Labor party in 1922 and was Under Secretary for the Colonies in the last MacDonald administration, when he was elevated to the Peerage.

F. O. Roberts.

Frederick Owen Roberts, Minister of Pensions, had this portfolio in 1924 and has been Labor member for West Bromwich since 1918. He was born in 1876. He is a prominent member of several Labor and trade union organizations in an active and an honorary capacity. He often plays the violin at political meetings and is said to be more than an ordinary performer. He is also said to have come to the financial rescue of The Daily Herald in 1923.

MACDONALD TELLS A PREMIER'S TRIALS

Article in Labor Organ Reveals Difficulty in Placing Those Who Merit Reward.

OLD LEADERS ARE PASSING

He Says Few Are Left of Those Who Started Party, but Youth Needs Room.

LONDON, June 7 (AP).—An intimate picture of the early anxieties of a new English Premier was given by Ramsay MacDonald in the last of his weekly articles in Forward, weekly labor review, published today.

Writing on Wednesday, the new British Premier says:

"During the past two days events have hurried fast. When I end this I must put on my hat and go to Windsor.

"Then will come the unhappy days when for the merit I should like to reward I can find no places vacant and for all those I can fit in I cannot always find the appropriate place. May I be judged sympathetically.

"He who has to leave out is even more pained in his heart than those left out. Sympathy is a bad Cabinet maker. I must do my very best for the party and the people who trust me. It is the most unpleasant work which any one can be called upon to do.

"And now, my friends of The Forward, I must once again bid you farewell for the time being. I pray for your support, steadily given through sunny and cloudy weather. I shall do my best and no man can do more."

Dealing with the evolution of the Labor party's policy the Premier says:

"For a moment one pauses to look behind and before and inwardly. Long are the years that are gone and there cannot be many more left for any of us of the generation from which the party was born.

"At any rate it is not well that slackening hands and minds should be too long in possession. The young must have room. I remember a picture upon which I often looked long ago of an aged plowman evidently skilled in his craft resting his hands on the handle of a plow which a bright-eyed youth was trying to drive.

"Nothing could be worse for a party and the nation than that energy and ideas should be kept chafing in impotence until the scythe of death cuts the withering obstacles to their exercise and liberty."

Tories Give Seals to King.

WINDSOR, June 7 (AP).—The Conservative Ministerial group, which left London this afternoon to surrender its seals of office to King George, arrived at Windsor late today and were immediately driven to the castle for the leave-taking ceremonies.

The members of the Baldwin Cabinet traveled from London in a special train and were met at the station here by five State carriages in which they rode to the castle where the King was awaiting them. The retiring Ministers were in morning dress with silk hats. They were conducted into the castle by equerries.

Mr. Baldwin motored from Chequers Court and reached the castle about twenty minutes after his Ministers had arrived. The entire party was then conducted into the King's bedroom. King George, attired in morning dress, received the retiring Ministers while seated in a chair.

The errand of surrendering the tokens of office was quickly concluded and the Ministers kissed the sovereign's hand ceremoniously as they took their leaves. After remaining in the castle about an hour the former Conservative Cabinet drove back to the railway station and returned to London by special train.

Thomas Expects Huge Task.

LONDON, June 7 (AP).—J. H. Thomas, the Minister to whom has been allotted the task of carrying out the unemployment policy of the government, in an interview tonight said:

"No one is more conscious of the difficulties and pitfalls surrounding my position than myself. The problem cannot be solved by a magic wand. The loss of character and moral degradation resulting from continued unemployment is something which is altogether beyond party. No fantastic schemes or dogmas will influence me.

"Finding work at home usefully and I hope profitably, is my task. Development of the British Empire with all its immense potentialities is also included in my list and therefore no practical scheme in any part of the empire will be excluded."

Czech Army Aroused by Theft.

Special Cable to THE NEW YORK TIMES.

PRAGUE, June 7.—The arrest of Captain Franz Faiout on the charge of espionage on behalf of Germany has produced such dissatisfaction in government circles that leading officers of the army, especially the military head of the Czechoslovakian Intelligence Service, will be suspended. Captain Faiout, it will be recalled, was arrested when he claimed a suitcase which had been left in an airplane bound from Prague to Dresden. The suitcase previously had been opened to ascertain the owner and was found to contain stolen military documents. The revelation of official carelessness which made the theft possible has caused much apprehension in Prague.

English-Speaking Union Receives.

The English-Speaking Union of the United States held its first reception for members yesterday afternoon in its new quarters, at 19 West Forty-fourth Street. The hostesses were Mrs. John W. Davis, Mrs. Thomas B. Wells, Mrs. John Daniels, Mrs. Otis Skinner, Mrs. Henry Goddard Leach and Mrs. T. I. Mara Powell. It was announced that the membership had increased from 2,500 to nearly 13,000 in the last seven years.

Saskatchewan Parties Tied.

REGINA, Sask., June 7 (Canadian Press)—With late reports from doubtful districts, the Liberals are on even terms with the Conservatives in the number of seats captured in yesterday's Provincial election. Each party has 25, while Independents have five and Progressives have four.

EMILY ALEXANDER WEDS R. C. DUNN

Bishop John G. Murray Performs Ceremony in St. Bartholomew's Chapel.

ALICE SUMNER IS MARRIED

Becomes the Bride of Robert N. D. Arndt in the Church of the Ascension.

Miss Emily Read Alexander, elder daughter of Mr. and Mrs. William Fontaine Alexander of 1,175 Park Avenue and Baltimore, was married to Roswell Colt Dunn, a son of Mrs. C. Irwin Dunn of Baltimore, and the late Mr. Dunn, last night in the chapel of St. Bartholomew's Church by the Right Rev. John Gardner Murray, presiding Bishop of the Episcopal Church, who was assisted by the Rev. Dr. Wyllys Rede, Professor of English and Ethics at the University of Maryland, an uncle of the bride, and the Rev. Clifton Macon of St. Bartholomew's Church.

Australian ferns were massed in the chancel and there were vases of Easter lilies at the altar.

The bride was escorted by her father, who gave her in marriage. Her gown of ivory-colored satin was made on princess lines, with a long full train. Her veil of tulle had a panel of old rose point lace, and was fastened to the coiffure with orange blossoms. The bridal bouquet was of white orchids and lilies of the valley.

Miss Julia Lane Alexander, sister of the bride, was maid of honor. She wore a frock of capucine chiffon and tulle, and carried a bouquet of talisman roses and delphinium. The costumes of the bridesmaids were of a lighter shade of capucine chiffon, finished with berthas of lace. Their bouquets were of Pernet roses, delphinium and snapdragons. The bridesmaids were the Misses Louise Plater of this city; Elizabeth Hanes, Virginia Lasater and Ida Clifton Galloway of Winston-Salem, N. C.; Carolin Potter of Clarksburg, W. Va., and Elizabeth Duncan and Fanny Scott Matthews of Baltimore.

A reception at the home of the bride's parents followed the ceremony.

Mr. Dunn and his bride sailed last night on the Carmania for a trip in Europe. They will live in Baltimore.

Arndt—Sumner.

The marriage of Miss Alice Sumner, daughter of Mrs. George Seabury Sumner of 32 Washington Square and the late Mr. Sumner, to Robert Norton Downes Arndt, son of the Rev. Dr. and Mrs. Charles H. Arndt of Philadelphia, took place yesterday afternoon in the Church of the Ascension. The ceremony was performed by the bridegroom's father, who was assisted by the Rev. Dr. Donald B. Aldrich, rector of the church.

The bride was escorted by her brother, George. Channing Sumner. She wore a dress of ivory satin with long court train. Her veil of old family lace was worn over one of tulle and held in place by a coronet of orange blossoms. She carried a bouquet of lilies of the valley and white orchids.

Miss Katharine Lee of Boston was maid of honor. The other attendants were Mrs. Leicester S. Lewis of Philadelphia and the Misses Mary F. Lyons and Vera Lawson. They all wore gowns of pale blue lace with matching jackets and peach-colored horsehair hats trimmed with velvet ribbon of the same shade as the dresses. They carried bouquets of blue delphinium and talisman roses.

Miss Elizabeth H. Sumner, the flower girl, a niece of the bride, wore a peach-colored chiffon dress and a hat of pale blue horsehair, trimmed with ribbons to correspond, and carried a small basket of roses and delphinium.

Stitzer—Corkhill.

Announcements have been received here from Mr. and Mrs. Robert Corkhill of Methuen, Mass., of the marriage of their daughter, Miss Mary Vesta Corkhill, to Brooke Reber Stitzer of Reading, Pa., and Sinking Springs, Pa. The ceremony took place last Saturday afternoon in the Church of the Transfiguration, this city. Mr. and Mrs. Stitzer in October will go to 464 Pennsylvania Avenue, Sinking Springs, to make their home.

MARK SILVER WEDDING.

Mr. and Mrs. H. C. Rickaby Give Dinner on Anniversary.

Mr. and Mrs. Hamilton C. Rickaby of 17 East Eighty-fourth Street, gave a dinner last night in the St. Regis Roof Garden to celebrate the twenty-fifth anniversary of their marriage.

Among their guests were five members of their wedding party, Mr. and Mrs. Milton L. Morganroth, Mrs. Charles B. Best, Mrs. Pierre Aymar and Miss Katherine Walker. Others were their son-in-law and daughter, Mr. and Mrs. Louis J. Darmstadt, the latter before her marriage on May 18 in the chapel of St. Bartholomew's Church Miss Ruth Drucile Rickaby; Mr. and Mrs. C. Albert Jacob, Mr. and Mrs. Joseph F. Murphy, Mr. and Mrs. Alphonso Pelham, Mr. and Mrs. William Healy, Mr. and Mrs. Walter E. Leaman, Mr. and Mrs. Edgar T. Bloom, Mr. and Mrs. Charles H. Pattengill, Mr. and Mrs. J. Darrell Nicol, Mr. and Mrs. Charles H. Darmstadt, Mr. and Mrs. Waldon E. Denton, Mrs. Fenon Stites Shannon, Mrs. C. B. M. Hawley, Pierre Aymar, and Charles B. Best.

FLORENCE PARKER WED.

Marriage to Donald Roebling in Virginia Is Announced.

The marriage has been announced of Miss Florence Parker, daughter of Mrs. Spotswood Hayes Parker of Charlottesville, Va., and the late Dr. Parker, to Donald Roebling, son of Mr. and Mrs. John A. Roebling of Boulderwood, Bernardsville, N. J., and a grandson of the late Colonel Washington A. Roebling, builder of the Brooklyn Bridge.

The marriage took place on Thursday in the chapel of St. Paul's Church, Charlottesville. The ceremony was performed by the rector, the Rev. Noble C. Powell, and was followed by a reception at the home of the bride's mother.

The bride had her sister, Miss Emma Louise Parker, as her maid of honor and only attendant. Alexander Denison Mayer was Mr. Roebling's best man.

Daughter to Mrs. Whitehead Jr.

A daughter was born to Mr. and Mrs. Lyman T. Whitehead Jr. of Cedarhurst, L. I., recently at the Harbor Hospital. Mrs. Whitehead is the former Miss Cathleen Gruner, daughter of Mr. and Mrs. Otto Harry Gruner of this city.

KATHARINE BURNS ENGAGED TO MARRY

Her Fiance, E. L. Richards 3d, Son of Former Superintendent of Banks.

Mr. and Mrs. Thomas R. Burns of 38 West Fifty-ninth Street, have announced the engagement of their daughter, Miss Katharine Burns, to Eugene Lamb Richards 3d, only son of Mrs. Eugene Lamb Richards Jr. of 131 East Ninety-third Street, and the late Mr. Richards. Miss Burns was graduated from the Convent of the Holy Child, and afterward attended the University of Pennsylvania, specializing in English literature and journalism. She has traveled extensively in Europe. Mrs. J. Moylan Hayes of Rye, N. Y., and Miss Mary Paul Burns are her sister, and Thomas R. Burns Jr. and Arthur S. Burns, now residing in Java, Dutch East Indies, are her brothers.

Mr. Richards is a grandson of the late Eugene Lamb Richards, who for more than forty years was professor of mathematics at Yale University. General John Lamb of Revolutionary fame, who was one of the founders and first officers of the Society of the Cincinnati, was his great-grandfather. His father, a noted New York lawyer, was State Superintendent of Banks during the World War and a noted athlete at Yale in the 80's.

The wedding will take place this Summmer.

Wheeler—Sherman.

Mr. and Mrs. Edmund Arthur Wheeler of East Orange, N. J., have announced the engagement of their daughter, Miss Genevieve Ruth Wheeler, to Arthur Edward Sherman, son of Dr. and Mrs. Elbert L. Sherman of Newark and Point Pleasant, N. J. Miss Wheeler is a graduate of Montclair State Normal School. Mr. Sherman was graduated from Princeton University in 1926. The announcement was made yesterday at a luncheon bridge given by Miss Wheeler.

216 GRADUATE AT PEABODY.

Sir John Adams Delivers Address at College for Teachers.

Special to The New York Times.

NASHVILLE, Tenn., June 7.—A class of 216 was graduated at George Peabody College for teachers today. Six received the degree of Doctor of Philosophy.

Sir John Adams, Professor of the Philosophy of Education at the University of California, delivered the baccalaureate address, his subject being "Is There Anything New?"

Diplomas were awarded by Dr. Bruce R. Payne, president of Peabody. The message from the board of trustees was delivered by Dr. Joseph Roemer, Professor of Secondary Education at the University of Florida, the first Doctor of Philosophy from Peabody.

The Algernon Sidney Sullivan Award, given by the Southern Society of New York in memory of its president, which is given to the student showing the greatest helpfulness and service to others, went to Mary Locker of Florence, Ala.

Two Made Syracuse Trustees.

SYRACUSE, N. Y., June 7 (AP).—The board of trustees of Syracuse University today announced the election of Herbert H. Franklin of Syracuse to the board and to membership upon the executive committee. Howard B. Ward of New Rochelle, N. Y., also was elected to the board.

EDITH WEED BRIDE OF H. A. BISHOP JR.

Norwalk Girl Is Married to Former Husband of Gloria Gould Bishop.

A CHURCH CEREMONY HERE

Bride and Bridegroom Are Members of Two Prominent Families of Connecticut.

Miss Edith Lyons Weed, daughter of Mr. and Mrs. Samuel L. Weed of Norwalk, Conn., and Henry A. Bishop Jr., son of Mr. and Mrs. Henry A. Bishop of Bridgeport and former husband of Mrs. Gloria Gould Bishop, yesterday morning obtained a marriage license at the Municipal Building and shortly after 11 o'clock were married in All Souls Unitarian Church, Fourth Avenue at Twentieth Street. The Rev. Dr. Minot Simons, the pastor, performed the ceremony in the presence of relatives and a few friends.

The bride had Miss Margaret A. Peters for her maid of honor and only attendant. Thomas A. Clark was best man for Mr. Bishop.

The bride's parents were among those at the ceremony. Mr. Bishop's parents were unable to attend, being in Maine. The engagement of Mr. Bishop and his bride was announced in April.

The bride is a member of one of Norwalk's oldest families. Her father is treasurer of the Central Fairfield Trust Company. For some time she was proprietor of the Town and Country Studio, an interior decorating establishment at 133 East Fifty-third Street.

Mr. Bishop, an insurance broker, married Miss Gloria Gould, daughter of the late Mr. and Mrs. George J. Gould and granddaughter of the late Jay Gould, in September, 1923. They were divorced at Reno, Nev., last January. Mr. Bishop is a grandson of Mrs. William E. Trubee. His father at one time was a leading official of the New York, New Haven & Hartford Railroad and a director of many organizations and banks.

MISS AUCHINCLOSS GUEST.

Dinner Dance Given for Her and Fiance, T. W. Armitage.

Dr. and Mrs. Hugh Auchincloss gave a dinner dance last night at Pierre's for their daughter, Miss Frances Auchincloss, and Thomas Watson Armitage, whose engagement was announced recently.

In the party were Mr. and Mrs. W. Lawrence McLane, Mr. and Mrs. C. Clay Crawford, Mrs. Paul Armitage, the Misses Anne L. Crawford, Ruth Buckner, Doris Borden, Mabel Wilson, Dorothy Lawrence, Harriet Cox, Jessica van Beuren and Maria Sloan Auchincloss, John Boyd Ballantine, Harden L. Crawford Jr., Washburn Wright, Arthur Knapp, Blake Willcox, Arthur Borden, Robert Hereford, Paul Schlapp and George Fitch.

Daughter to Mrs. H. L. Wofford.

A daughter was born to Mr. and Mrs. Harris Llewellyn Wofford of Jackson City, Tenn., on May 28 at the Knickerbocker Hospital in this city. Mrs. Wofford is the former Miss Estelle Allison Gardner, daughter of Mr. and Mrs. Isaac B. Gardner of 930 Riverside Drive. The child will be called Anne Gardner.

MUSICALE AND TEA TO AID MUSIC SCHOOL

Benefit to Be Given Today on the Estate of Franklin Q. Browns.

A musicale and tea for the benefit of the Hudson River Music School will be held this afternoon at Llewellyn Hall, the private theatre at Springhurst, the estate of Mr. and Mrs. Franklin Q. Brown in Dobbs Ferry.

Under the direction of Miss Winifred Rogers the children will give a program of piano and violin solos, as well as orchestral and ensemble numbers. The Sunday Chamber Music Club, composed of graduates of the school, will also present several numbers.

Tea will be served. Among those who will assist Mrs. Brown are Mrs. Maitland F. Griggs, Mrs. Edward S. Jaffray, Mrs. Albert Shaw, Mrs. John S. Spraker, Mrs. John F. Plummer, Mrs. Frederic D. Carter, Mrs. Maitland Lee Griggs, Mrs. Kenneth Lawrence, Mrs. Seymour de B. Kelm, Mrs. Adam K. Luke, Mrs. Rupert W. K. Anderson, Mrs. Henry Brooks, Mrs. Clifford B. Ewart, Mrs. Frederick C. Sayles, Mrs. Edwin H. Mairs, Mrs. Erard A. Matthiessen, Mrs. Conrad H. Matthiessen, Mrs. David Luke, Mrs. Axtel J. Byles, Mrs. Charles A. Cass, Mrs. Robert Behr, Mrs. Carroll Dunham, Mrs. Sherman Ewing, Mrs. Sydney C. Borg and Mrs. Joseph Clendenin.

Buses will meet the train leaving Grand Central Terminal for Dobbs Ferry at 2:10 P. M., Daylight Saving Time.

MISS AUCHINCLOSS NAMES ATTENDANTS

Will Have Sister for Maid of Honor at Wedding to Burton J. Lee Jr.

Miss Rosamond Saltonstall Auchincloss and Burton J. Lee Jr. have completed plans for their marriage, which will take place at noon on June 20 in St. Bartholomew's Church. Miss Auchincloss is the elder daughter of Mr. and Mrs. Charles C. Auchincloss of 12 East Seventy-first Street. She has chosen her sister, Miss Josephine Lee Auchincloss, for maid of honor. Her other attendants will be Mrs. E. Herrick Low, Mrs. J. William Hinkley 3d, the Misses Hope Hollins, Sophie Gay, Susan D. Tilton and Catherine Whitney.

Mr. Lee is the son of Dr. and Mrs. Burton J. Lee of 155 East Seventy-second Street. He will have his father for best man. The ushers will be Percy Hall Jennings Jr., Alden Warner, Frank Wright, Ralph D. Paine Jr., James Henning, John Drummond, Henry Downing, Kenyon Boocock, Worthen Paxton and Washburn Wright.

The ceremony will be performed by the Rev. Clifton Macon. A reception and breakfast at Sherry's will follow.

Mr. Lee and his bride, after their wedding trip, will live at 30 East Sixty-eighth Street.

Mrs. Robert A. Chambers Has a Son

A son was born to Mr. and Mrs. Robert A. Chambers of 993 Park Avenue yesterday at the Harbor Sanitarium. The child will be named for his father. Mrs. Chambers is the former Miss Jean B. Wheeler.

MANY VILLAS OPEN IN BERKSHIRE HILLS

Ramsay C. Hoguets and Rodney Jarvises Entertain House Parties.

GAY WEEK-END PROMISED

Activity at the Country Clubs—Many Arrivals at the Summer Hotels.

Special to The New York Times.

THE BERKSHIRE HILLS, Mass., June 7.—Many houses were opened today in the Berkshire colonies.

Mr. and Mrs. Harris Fahnestock and Miss Faith Fahnestock are at Eastover, Lenox. Miss Adele Kneeland, with her sister, Mrs. Henry Whitney Monroe, and Miss Louise Munroe, arrived at Fair Lawn. Mrs. Francis C. Barlow and Miss Emily W. Biddle also joined the Lenox cottagers.

Mrs. Banyer Clarkson is at Riverside, Tyringham. Mrs. Henry Reese Hoyt, her daughter, Mrs. Hoyt Frothingham, and Miss Elizabeth E. Frothingham are at their villa in New Marlboro.

Eugene H. Peck, president of the Wyantenuck Club, Great Barrington, and Mrs. Peck opened their houses.

Mrs. Charles Heber Clark of Philadelphia and Mr. and Mrs. William McKinley Barber of Brooklyn are at Stockbridge.

Mr. and Mrs. Ramsay C. Hoguet have a house party at Council Grove, Stockbridge, including Mr. and Mrs. Charles H. Welling, Miss Jane Waddington Wyatt, William Appleton Aiken and Winthrop G. Brown, who registered at the Stockbridge Golf Club. The Misses Maria S. Auchincloss and Carolyn Blair, who are guests of Mr. and Mrs. Norman H. Davis, also registered at the club.

Mr. and Mrs. A. J. Drexel Biddle of Philadelphia are at the Red Lion Inn, Stockbridge. Other arrivals there include Mr. and Mrs. Robert Mallory, Mr. and Mrs. Charles Cheney Hyde, Mr. and Mrs. Archibald Forbes and Albert G. Jones and daughter, Mrs. Harriet A. Freeman

Mr. and Mrs. Rodney W. Williams of New York are visiting Dr. Everett M. Culver and Mrs. Culver at Curtis cottage, New Marlboro.

At the Curtis Hotel, Lenox, are Colonel and Mrs. Arthur F. Schermerhorn, Mr. and Mrs. Beverly A. Morris and Mr. and Mrs. Reginald B. Lanier of New York and Mr. and Mrs. Horatio L. Whiteridge of Baltimore.

Mrs. Edward Stephens Rawson, who with her daughter, Miss Delphine Rawson, is at the Curtis, today leased Mrs. Churchill Satterlee's Syringa cottage on Cliffwood Street, Lenox.

Mr. and Mrs. Albert Spalding have Mr. and Mrs. H. Boardman Spalding of Bronxville, N. Y., and Mrs. William Scott Pyle of New York as guests at Great Barrington. Mrs. Pyle has registered at the Wyantenuck Club for a month.

Mr. and Mrs. Rodney S. Jarvis have in a week-end party at Pine Rock, Great Barrington, Miss Dorothy Morrell of Morristown, N. J., and Winthrop Hoyt of New York.

Dr. and Mrs. Thomas R. Mackie have opened Pine Cliff, Great Barrington, and have as guests David Ives Mackie, father of the host, and Mr. and Mrs. Asa P. Davis Jr. of New York. Mrs. Mackie's parents, Mr. and Mrs. Augustus Van Cortland, have opened their villa at Sharon, Conn.

Frederick Rhinelander King has joined Mrs. King, who is with Miss Mary Parsons at Stonover, Lenox.

The Berkshire Hunt and Country Club at Lenox has leased the White cottage to Mr. and Mrs. William Van Brunt Findley of New York.

Mr. and Mrs. Robert Bush of Newport are guests of Mr. and Mrs. Daniel Chester French at Chestwood, Stockbridge.

HEADS AUTO CHAMBER.

Alvan Macauley Re-elected by the National Group at Meeting.

Alvan Macauley, president of the Packard Motor Car Company, was re-elected president of the National Automobile Chamber of Commerce, it was announced yesterday at the conclusion of a two-day meeting.

Other officers elected were:

ALFRED H. SWAYNE (General Motors), first vice president.
A. R. ERSKINE (Studebaker), vice president, passenger car division.
A. J. BROSSEAU (Mack), vice president, commercial car division.
JOHN N. WILLYS (Willys-Overland), secretary.
H. H. RICE (Chevrolet), treasurer.
ALFRED REEVES, general manager.

Motor transportation abroad was discussed by G. M. Williams, president of the Marmon Motor Car Company, and M. L. Pulcher, president of the Federal Motor Truck Company, who pointed to a growing demand for American passenger and commercial cars in foreign countries. Other speakers were:

J. S. Draper	J. D. Biggers
B. C. Budd	William Althoff
H. H. Rice	Nathaniel Davis
George Quisenberry	Harry Chalmers
B. F. Sides	Roy D. Chapin
E. L. Reichard	R. E. Olds
Lloyd Benham	Frederick J. Haynes
J. S. Marvin	Walter C. White
F. R. Lackey	Charles W. Nash
W. J. McGough	E. R. Lippard.
A. W. Childs	

On behalf of the chamber Mr. Macauley accepted a friendship vase presented to the American automobile industry by the German Tax Commission, from the Berlin Chamber of Commerce. The commission recently returned to Germany after completing a survey of gasoline taxation in this country.

Cardinal Confirms Class of 265.

Cardinal Hayes confirmed a class of 265 boys and girls yesterday morning at the Mission of the Immaculate Virgin, at Richmond Valley, S. I., and bestowed his blessing upon thirty-nine sisters at the sisters' home of the institution in the afternoon. Following the ceremonies the Cardinal inspected the buildings and was guest of honor at a luncheon at the home of Mgr. M. J. Fitzpatrick, who has been head of the mission for more than twenty-five years.

Pilot Hurt in Jersey Plane Crash.

Special to The New York Times.

VINELAND, N. J., June 7.—One of two planes owned by George Collini who transports passengers, struck a clump of trees at a private flying field six miles from here last night. The impact hurled Collini from the cockpit to the ground. He was taken to the Newcomb Hospital, where, despite critical injuries, his condition was improving today.

MILK FUND FAIR HELD AT WHITNEY ESTATE

700 Attend Benefit at Glen Cove —Stores Exhibit Wares— Raffling Is Barred.

Special to The New York Times.

GLEN COVE, L. I., June 7.—Nearly 700 persons attended the annual fair and tea for the benefit of the babies' milk fund of the Family Welfare Association of Nassau County, Inc., and the New York Hospital, this afternoon at Appletree, the Manhasset estate of Mrs. Payne Whitney.

The booths and exhibits were arranged in the indoor tennis court and the concessions, which included the exhibiting of animals, ponies, dogs and poultry, were in the gardens near by.

Mrs. Whitney was assisted in receiving by her daughter, Mrs. Charles Shipman Payson, and members of the committee, including Mrs. Courtland Barnes, Mrs. Philip Boyer, Mrs. Harry I. Nicholas, Mrs. Joseph E. Davis, Mrs. Fulton Cutting, Mrs. Oliver Iselin, Mrs. William C. Potter, Mrs. Cornelius N. Bliss Jr. and Miss Florence Lowe.

Miss Lowe had charge of the popcorn concession. Mrs. Dean Bedford headed the animal committee which provided a number of ponies with basket saddles for the small children as well as larger saddle horses for the older children.

The features of the afternoon included exhibits of clothing, beach accessories, toilet goods and various other articles from the leading metropolitan stores, the permission to exhibit having been paid for to help swell the fund. There was no raffling of articles as in former years.

Among the guests were Alonzo Potter, Mrs. Charles Steel, Mrs. Devereaux Milburn, Mrs. Harry Whitney, Mrs. Earl E. T. Smith and her small daughter, Iris; the three children of Mrs. Charles Shipman Payson, Mrs. Fair Vanderbilt, Mrs. Robert Isham, Mrs. McCulloch Miller, Mrs. Malcolm Meacham, Mrs. Goadby Loew, Mrs. W. A. Flagg, Mrs. Harry Nicholas and Mrs. W. G. Curran.

HOOVER CUTS IN HALF HANDSHAKING ORDEAL

Reduces Receptions to One a Week to Save His Time and the Muscles of His Arm.

WASHINGTON, June 7 (AP).—Within the brief time that he has held office, President Hoover has had the satisfaction of seeing one of his policies prove successful in operation.

The number of citizens drawn to the White House by the prospect of shaking hands with the Chief Executive at public receptions is showing a decided decrease. In April 7,656 men and women filed through the President's office and grasped his hand. In May the number dropped to 3,744.

Early in his administration Mr. Hoover reached the conclusion that the receptions, then held daily, were proving an unwarranted and unnecessary drain upon his time and vitality.

The first step was to reduce the number of receptions to two each week. Even then, the length of the reception line proved to be greater than the President wished. After a half hour of handshaking the muscles of his hand and arm frequently would be in such condition that for several hours he would be unable to write.

The number of receptions was then limited to one a week. And if the visitors average about the same as under the semi-weekly schedule, the grand total is cut nearly in half and the Chief Executive goes through the ordeal but half as often.

The Washington sight-seer who wishes to join the reception line comes to the White House bearing a letter of introduction from his Senator or Representative. That is the only requirement of admission.

The people who attend the receptions are of all kinds, old and young, well dressed and shabby—no restriction is made, except that there must be the necessary letter of introduction from a member of Congress. An old couple with gray hair and the styles and manner of a former day will contrast vividly with a youthful pair, quite obviously in Washington on their honeymoon.

NEGRO REPRESENTATIVE MAKES HOUSE DEBUT

De Priest Challenges Fund for School Restricted to Whites and Indians.

Special to The New York Times.

WASHINGTON, June 7.—Oscar de Priest, negro Representative from Illinois, made his début as a participant in House debates today when he objected to consideration of a bill containing language he interpreted as a discrimination against negro children.

The bill, proposing an appropriation of $125,000 for the construction of a school on the Turtle Mountain Indian Reservation in North Dakota, was called up by Representative Cramton, Republican, of Michigan. A stipulation that attendance should be limited to "white and Indian children residents of the reservation" brought Mr. de Priest to his feet.

"Reserving the right to object," he said, "I notice the language in the bill, 'white children.' Are there any black children in that territory there?"

"I think not; I have not heard of any," Mr. Cramton replied. "There are some that get pretty dark."

"I know, and there are a lot of dark ones aroud here, Mr. de Priest continued, "but because of the way in which the bill reads I have reserved the right to object, and I do object."

Urging Mr. de Priest to withhold his objection, Mr. Cramton recalled that he had taken an active interest in measures for the education of the negro. He said the bill aimed to "provide proper education for every child in that Indian township." He asserted that if there were any negroes there they would be cared for.

"That is assurance enough for me," said Mr. de Priest, "I withdraw my objection."

Dinner for Miss Marion Hopkins.

Henry E. Dunn Jr. of 7 East Ninety-second Street gave a dinner last night in the Roof Garden of the St. Regis for Miss Marion Hopkins and Ross Hayes, who are to be married next Friday. The guests included Mr and Mrs. Dwight L. Perry, the Misses Eleanor and Ruth Moak, Miss Marjorie Pancoast, Randolph Beardsley, Kenneth Kassler and Wilbert J. Hammond.

TEN LINERS TO SAIL FOR FOREIGN PORTS

Seven Off for Europe, Three for South, With Passengers Totaling 6,500.

THREE OTHERS EXPECTED

Outgoing List Includes Hamburg, Minnetonka, Kungsholm, Albertic—Leviathan Among Those Due.

Ten steamships are due to leave today for foreign ports with 6,500 passengers, and three are scheduled to arrive from Europe with big lists.

The list of the Atlantic Transport liner Minnetonka, leaving for Cherbourg and Boulogne, includes:

Dr. and Mrs. Austin R. Baldwin	Mr. and Mrs. Noah C. Rogers
W. Gedney Beatty	Prof. and Mrs. E. R. A. Seligman
Mrs. W. H. Brown	Mrs. W. A. Slater
Mr. and Mrs. Caas Canfield	Mr. and Mrs. Henry Stephenson
Mr. and Mrs. Robert S. Chapin	Mrs. F. W. Stevens
Mr. and Mrs. Richard Collins	Mr. and Mrs. J. Frederick Talcott
Mr. and Mrs. Harold Connett	Mrs. F. M. Wolcott
Mrs. Meldrim Coy	Mr. and Mrs. D. Allen Dillenburg
Mrs. L. A. Nash	

Passengers sailing on the Hamburg of the Hamburg-American Line for Cherbourg, Southampton and Hamburg will include:

Mr. and Mrs. F. W. Duisberg	Miss E. P. Hamilton
Mr. and Mrs. Julius Kahn	Mr. and Mrs. Theodore Hess
Prof. D. L. Blaisdell	Mrs. F. Joseph
Dr. and Mrs. I. Edman	Mr. and Mrs. George Ludeke
Dr. and Mrs. C. Harold Kistler	Mr. and Mrs. Abe Maas
Paul Bauer	Joseph Ott
Mr. and Mrs. Simon Bergman	Miss V. A. Page
Mr. and Mrs. John Bopp	Miss L. Perkins
Miss G. von Briesen	Miss R. Rhodes
Mr. and Mrs. James C. Brooks	Mr. and Mrs. Karl Schedler
Mr. and Mrs. Louis D. Cahn	Mr. and Mrs. Charles J. Schlesinger
Miss M. B. Casseday	Mrs. C. B. Smith
Mrs. A. Correa	Adolph Stahl
Mr. and Mrs. H. R. A. Grieser	Mr. and Mrs. James Stern
	Mr. and Mrs. P. Timme

Among the passengers leaving for Gothenburg on the Swedish-American motorship Kungsholm will be:

Ivar Kreuger	Mrs. B. W. Huebsch
Col. J. A. Nyden	Dr. and Mrs. Ralph G. Wright
Mr. and Mrs. George Lidberg	Mr. and Mrs. Sol Livingston
C. E. Johansen	Miss E. DeCoursey
Mr. and Mrs. H. Bjornstrom-Stefanson	Miss J. Cutting
Mrs. O. duPont Lyon	Mrs. L. A. Schreiner
Mr. and Mrs. Eric L. Boetzel	Mr. and Mrs. Swan Kingston
Mr. and Mrs. R. C. Carter	Mrs. C. Lowenthal
Mr. and Mrs. O. W. Ketcham	Miss D. Sheppard
	Mr. and Mrs. John S. Melcher

On board the White Star liner Albertic, leaving for Queenstown and Liverpool, will be:

Lady Mercer	Mrs. J. P. Cotton
Mr. and Mrs. W. F. Cols	Mr. and Mrs. William A. English
Mr. and Mrs. John F. Dolan	Harry Wolf
	Mrs. Mary Wilson

On the Cunarder Laconia, sailing for Queenstown and Liverpool, will be:

Sir William and Lady Jones	Mrs. E. Utley
W. O. Kennington	Dr. and Mrs. R. S. MacArthur
Major P. P. Phillips	Dr. C. R. Mangum
Comtesse De Bailleden Durban	Mr. and Mrs. C. Mellor
Mrs. D. Harper	Mrs. E. A. Owen
Col. and Mrs. G. A. Wieser	Mr. and Mrs. John P. Hutchins
Mr. and Mrs. Bernard Winslow	Mrs. John Keane
Mr. and Mrs. Howard F. Treadway	Mr. and Mrs. James Lee
Mr. and Mrs. Irving L. Rice	Mr. and Mrs. John Conway
Mr. and Mrs. G. M. Lindsay	Mr. and Mrs. John J. Downes
	Mrs. T. G. Hetherington

On the Anchor liner Cameronia, sailing for Moville and Glasgow, will be:

Dr. G. R. Cranston	Henry Rutledge
W. F. Naismith	Dr. and Mrs. William Taylor
Norman T. C. Donaldson	Dr. E. Hendrick
T. L. Duff	Dr. A. J. Armstrong
William Ward	F. M. Gilder
Miss D. Strawbridge	Mr. and Mrs. James Elliot
Miss L. Provost	Mr. and Mrs. Stuart
Mrs. L. Bull	E. Duncan
Prof. and Mrs. D. B. Prentice	

Passengers leaving for Bremen on the Republic of the United States Lines will include:

Capt. and Mrs. Albert Althouse	Mr. and Mrs. H. H. Krudop
Mrs. Anna Arnold	Miss A. Kvidera
Mr. and Mrs. Richard Beardworth	Mrs. S. C. Lamothe
Mr. and Mrs. Hempstead Castle	Major R. M. Levy
Mr. and Mrs. T. L. Coleman	Mrs. L. L. Manweiler
Rev. W. J. Convery	Mrs. Elsie Maus
John Corneth	Mr. and Mrs. Irvine Metzl
A. J. Corneth	Mr. and Mrs. B. Pascout
Miss F. Davidson	Miss E. Rawson
Mr. and Mrs. A. P. Dobry	Miss L. Rifkin
Mr. and Mrs. Francis Doubeck	Miss G. Robinson
Capt. Arthur Fox	Mr. and Mrs. August Schmidt
Miss E. Frost	Mr. and Mrs. W. H. Scott
William L. Gifford	Miss Anna Skala
Leonard Gifford	Dr. and Mrs. Frank A. Stepenson
Miss Rose Hucek	Mr. and Mrs. Harry Thorn
Miss E. N. Hume	Mr. and Mrs. George G. Ulmer
Dr. A. Jacobson	Mr. and Mrs. C. A. Wagner
Capt. W. W. Jenna	Leon Wolf
Miss Marie Karl	
Mr. and Mrs. Vaclav Kodl	

Passengers leaving for Bermuda on the motorship Bermuda of the Furness Line will include:

Mr. and Mrs. Douglas H. Allen	Mr. and Mrs. J. J. Hanley
Mr. and Mrs. B. Campion	Dr. and Mrs. A. J. Cardinal
Mr. and Mrs. J. W. Ballard	Mr. and Mrs. Arthur Gordan
Mr. and Mrs. J. F. Johnston 2d.	

Among those sailing on the United Fruit Company steamship Tivives for Santiago, Cuba; Kingston, Jamaica; Honduras, Guatemala and British Honduras will be:

Mr. and Mrs. Oscar Alvarez	Mrs. S. Davis
Gen. Enrique Arias	Robert Donald
Hans Baumgartner	Mrs. N. G. Dujoh
Mr. and Mrs. Edward L. Benet	Charles Farrell
Placido Bermendez	Alberto A. Ferrer
Hyman Copate	Jean Frazier
	Joseph Guardado Jr.

Among those sailing on the United Fruit Company steamship Calamares for Havana, Cuba; Cristobal, Panama Canal Zone, and Port Limon, Costa Rica, will be:

Miss E. Comalias	Mrs. H. Mackenzie
Mrs. Helen Dunne	Mr. and Mrs. Howard Fendelow
Dr. Mary Eccles	Mrs. Margaret Nash
Mrs. L. Mellus	

The Leviathan of the United States Lines, due today from Southampton via Cherbourg, has among her passengers:

Walter Hirsch	B. N. Hoover
John Farrell	Arthur J. Tyler
Horton Smith	W. R. Worrell
Edward Dudley	L. E. Webster
R. E. Hario	Dr. L. S. Adams
Mr. and Mrs. Nicholas F. Brady	Mr. and Mrs. Fraser Hunt
Miss May Parshing	Gen. S. Sherrill
Mrs. W. H. White	Charles R. Crane
J. F. McMillan	Gen. A. McDougal

Among the passengers due on the North German Lloyd liner Columbus are:

Prof. M. Schlick	Dr. W. L. Gomery
Prof. F. von der Leyen	Mr. and Mrs. Walter Grelle
Mr. and Mrs. R. V. Bright	Mrs. J. Mauser
Theodore S. Clark	Mr. and Mrs. Otto Mantius
A. R. Balsam	Mr. and Mrs. John McManus
Mr. and Mrs. Raymond V. Canefield	Mrs. E. Neimeister
Walter S. Coburn	Albert M. Pierce
Miss Grace Cody	Mr. and Mrs. Walter Nagel
Mr. and Mrs. Norman Dodge	Mr. and Mrs. Fred P. Tibbits
Mr. and Mrs. E. T. Donahue	Miss M. Kelly
Mrs. M. M. Elliot	Thomas R. Watson
Mr. and Mrs. Edward C. Farmer	Dr. G. Morgenthau
William J. Gibbs	Dr. Jesimatu Enti Kari Imfeld

Some of the passengers due from Holland, France and England on the Rotterdam of the Holland-America Line are:

Mrs. J. Ansel	Mr. and Mrs. J. E. Delgenais
L. Bair	Miss E. W. David
Baron W. van Boetzlaer	Miss G. T. Feeney
Mr. and Mrs. E. Brunel	Mrs. M. H. Frank
Mr. and Mrs. N. Chase	Mrs. C. S. Freeman
H. F. Cone	Mr. and Mrs. T. Hunt
H. H. Crapo	Mr. and Mrs. O. G. Hupfel
Mrs. H. C. Harden	

3,000 VETERANS IN GRAY PARADE AT CHARLOTTE

Ride Autos in Colorful Pageant and Return Crowds' Cheers— General Kitchin Dies.

CHARLOTTE, N. C., June 7 (AP).—The gray remnants of a great army, phalanxed between solid blocks of modern troops and bandsmen, paraded here today as the farewell gesture of the United Confederate Veterans' reunion.

Tonight some 3,000 veterans were on their way to homes in every Southern State. They were the last of more than 3,500 that took over the city four days ago. Many overtaxed by fatigue and excitement left yesterday. A few were left behind in hospitals. Two were dead.

The line of march today stretched over six miles. With twenty-eight military units and many hundreds of others marching to the music of fifteen bands, it moved slowly through what is described as the greatest crowd this city ever saw.

One note of tragedy silenced the cheers as the line moved along the streets. It was an automobile draped in crêpe and empty except for its chauffeur—the car reserved for General C. A. Kitchin, commander of the Missouri Division, who died yesterday in the emergency hospital at the veterans' camp. Major John Hancock of Austin, Texas, was the other whose place was vacant. He also died yesterday.

J. H. INMAN LEFT $500,000.

Bulk of Broker's Fortune Goes to the Widow.

John H. Inman, head of the cotton brokerage firm of Inman, Swann & Co., divided his entire estate, estimated at more than $500,000, among members of his family under the terms of his will, filed for probate yesterday. His widow, Marguerite Inman of 485 Park Avenue, is the principal legatee, receiving $110,000 outright and a life est

Indians Beat Yanks; Ruth to Return in 10 Days; Giants Sweep Series With Cards

YANKS LOSE AGAIN; FALL TO 3D PLACE

Indians Triumph, 7-3, for 2d in Row — Wells Is Clubbed Hard by the Victors.

CLEVELAND ATTACKS EARLY

Successive Homers by Joe Sewell and Morgan in First Account for 4 Runs—Hugmen Start Late.

By JOHN DREBINGER.

The Yankees spent another afternoon yesterday chasing the Indians at the Yankee Stadium, and while this may be as pleasant a way to spend an afternoon as any, it certainly cannot be said to yield any great profit. In fact the Yanks derived absolutely no profit at all from the day, for in addition to dropping their second successive encounter with the Indians, this time by a score of 7 to 3, they also lost their hold on second place, which, because of their ineptness, they again had to vacate to the Browns.

As was the case in the second game of the series on Thursday, the Yanks again spent all of five innings collecting one large hit while the Indians were knocking things around in an appalling manner. They tore into the left-handed Eddie Wells in the first inning and hit two home runs in succession, missing a third by something like four and a half inches.

This opening thrust yielded the Tribe a crop of four runs, and to this they added three more in the fifth, by which time Miller Huggins decided there must be something wrong with Wells's pitching and substituted Roy Sherid.

All the while this was going on the Yanks seemed to be brooding about something else, possibly the enforced absence of their home run monarch, Babe Ruth. At any rate one hit, a single by Lazzeri, was all they were able to show for their efforts against Willis Hudlin in five tortuous innings that bore heavily on the 15,000 spectators, to say nothing of what they must have done to Huggins.

Yankees Finally Make Start.

Then, in the sixth, the Yanks started. Combs tripled and scored on a sacrifice fly by Robertson. Came a relapse in the seventh, but another demonstration in the eighth, which resulted in two more runs. Robertson doubled and Gehrig, held hitless in two successive games, came out of his slump by delivering the longest triple ever hit at the Stadium. It crashed into the screen in dead center and but for the screen would have gone into the bleachers for a homer. A single by Durst scored Lou.

In the ninth the persevering Yanks came on again, had the satisfaction of driving Hudlin off the mound, filled the bases and then changed their minds. Possibly Jimmy Zinn, who relieved Hudlin, had something to do with the change.

Dickey and Durocher started this boisterous ninth with singles, and Zinn rushed to the box. Koenig, batting for Sherid, fouled to Joe Sewell, but when Combs walked to fill the bases the rally seemed on again. However, it was quickly over. Robertson lined to Falk in right, on which Dickey disdained to try for a score and, with the bases still full, Gehrig fouled weakly to Catcher Luke Sewell.

Nallin Rules Blow Foul.

Singles by Fonseca and Averill started the rush on Wells in the first. Joe Sewell scored both with a homer into the right-field bleachers and on the next pitch Morgan clubbed the ball to left centre for another homer. Then Luke Sewell hit what looked like another homer into the left field stands, but Umpire Nallin called this one foul after Luke had circled the bases, and Luke then struck out.

This last piece of fortune seemed to hasten Wells, who did quite well until the fifth, when he went down again. A pass to Averill started it. Joe Sewell bunted and when Wells's peg to second arrived too late to head off Averill two Indians were on. Morgan forced Joe Sewell, but while Dickey was throwing out Luke Sewell Averill scored. Lind and Tavener then followed with singles, and when Sherid came on to relieve Wells Hudlin, just for luck, hit a double to drive in one more tally.

The box score:

CLEVELAND (A.)	ab.	r.	h.	po.	a.	e.	NEW YORK (A.)	ab.	r.	h.	po.	a.	e.
Jamieson, lf	4	0	0	1	0	0	Combs, lf	5	1	1	3	0	0
Fonseca, 1b	4	1	2	7	0	0	Robertson, 3b	4	1	1	2	0	0
Averill, cf	4	2	1	5	0	0	Gehrig, 1b	5	1	1	6	0	1
J. Sewell, 3b	3	1	2	1	2	0	Durst, rf	4	0	1	2	0	0
Morgan, rf	3	2	1	2	0	0	Lazzeri, 2b	4	0	2	2	5	1
Falk, rf	0	0	0	2	0	0	Byrd, rf	0	0	0	1	0	0
L. Sewell, c	3	0	1	6	1	0	Dickey, c	4	0	1	7	2	0
Lind, 2b	4	1	2	3	6	0	Durocher, ss	3	0	0	2	4	1
Tavener, ss	4	0	1	2	3	0	Wells, p	1	0	0	0	2	0
Hudlin, p	3	0	1	0	0	0	Sherid, p	2	0	0	1	0	0
Zinn, p	0	0	0	0	0	0	aKoenig	1	0	0	0	0	0
Total	34	7	11	27	12	0	Total	34	3	9	27	13	1

aBatted for Sherid in ninth.

Cleveland	4	0	0	3	0	0	0	0	7
New York	0	0	0	0	0	0	1	0	2

Runs batted in—J. Sewell 3, L. Sewell 1, Hudlin 1, Morgan 1, Lind 1, Robertson 1, Gehrig 1, Durst 1.

Two-base hits—Hudlin, Robertson. Three-base hits—Combs, Gehrig. Home runs—J. Sewell, Morgan. Sacrifices—Hudlin, J. Sewell, L. Sewell, Robertson. Double plays—J. Sewell, Lind and Fonseca; Durocher and Gehrig, L. Sewell and Lind. Left on bases—New York 9, Cleveland 8. Bases on balls—Off Wells 3, Sherid 1, Hudlin 2, Zinn 1. Struck out—By Wells 3, Sherid 1, Hudlin 5. Hits—Off Wells, 8 in 4 2-3 innings; Sherid, 4 in 4 1-3; Hudlin, 9 in 8 (none out in 9th), Zinn, 0 in 1. Winning pitcher—Hudlin. Losing pitcher—Wells. Umpires—Dinneen and Nallin. Time of game—2:13.

LEHIGH WINS IN NINTH.

Beats Muhlenberg, 3-2, Scoring All Runs in Final Inning.

Special to The New York Times.

BETHLEHEM, Pa., June 7.—Lehigh defeated Muhlenberg for the second time this season today, 3 to 2, before a commencement week crowd. The winners scored all three runs in the ninth.

The box score:

MUHLENBERG.	ab.	r.	h.	po.	a.	e.	LEHIGH.	ab.	r.	h.	po.	a.	e.
Pascal, ss	4	0	0	1	0	0	Prosbaltz, rf	4	0	1	0	0	0
Stalhauer, 2b	3	1	1	1	1	0	Schultz, 2b	3	1	1	1	2	0
Evans, c	3	1	0	9	1	0	O'Leary, ss	4	0	1	2	4	0
Jacoby, 1b	4	0	1	9	0	0	Harris, 1b	4	0	0	9	0	0
Kemble, p	4	0	1	0	0	0	Strauss, c	4	1	2	6	0	0
Espie, lf	4	0	0	1	0	0	Miller, lf	3	0	2	0	0	0
Kreisher, cf	4	0	1	1	0	0	Bennett, 3b	1	0	0	1	0	1
Smith, 3b	3	0	0	2	2	0	Linden, cf	3	0	0	2	0	0
Martin, rf	3	0	0	1	0	0	Flynn, c	1	0	0	2	0	0
							Angelo, c	0	0	0	1	0	0
							Hess, p	1	0	1	0	2	0
							Stiens	1	0	0	0	0	0
							Jones	0	0	0	0	0	0
Total	33	2	4	*26	10	0	Total	29	3	8	24	8	1

*Two out when winning run was scored.

aBatted for Bennett in seventh.
bBatted for Lincoln in ninth.

Muhlenberg	0	0	0	0	0	0	0	2	0
Lehigh	0	0	0	0	0	0	0	3	x

Two-base hits—Kemble, Strauss. Sacrifices—Bennett 2. Stolen bases—Evans 2. Double play—Schultz, O'Leary and Harris. Struck out—By Hess 10, Kemble 6. Bases on balls—Off Hess 1, Kemble 6. Hit by pitcher—By Hess (Evans), Kemble (Jones). Umpires—Barker and Downer.

Sows Ball on Neighbor's Lawn, Boy Reaps 12, Signed by Ruth

CHICAGO, June 7 (AP).—Billy Day, 10 years old, sowed a baseball on the neighbor's lawn last week. Today he reaped the harvest, twelve baseballs, all autographed by Babe Ruth.

Billy and his boy friends were paying one-o-cat in the alley and some one laid a home run out of bounds. The neighbor into whose new garden the ball fell refused to surrender it, and the whole thing finally was threshed out in court. The court held it perfectly proper for Billy to retrieve the ball.

Babe Ruth heard of it and sent the dozen balls. Billy distributed them among members of his team.

CUBS CAPTURE THIRD IN ROW FROM ROBINS

Knock Dudley Out of Box in 2d and Win, 11-2—Take 2d Place as Losers Drop to Last.

By ROSCOE McGOWEN.

Special to The New York Times.

CHICAGO, June 7.—The Cubs romped away with their third straight victory over the Robins today, winning by the decisive score of 11 to 2. It was ladies' day and 11,000 fair fans and about 5,000 mere males shivered in the Wintry blasts. The Robins dropped to last place while the Cubs went to second.

Harvey Hendrick and Babe Herman collaborated in the sixth to save the Robins from the ignominy of a shut-out. The Babe made his third single of the game and Gink followed with a home run against the exit gate just inside the right field foul line.

These were two of the four hits allowed by Charley Root. Herman got the other two safeties.

Cubs Get Four Runs in First.

The Cubs fell upon young Clise Dudley in the first inning for four runs. Dudley hit Johnny Moore with a pitched ball and walked Kiki Cuyler and Hornsby with one out, whereupon Hack Wilson lashed a double down the first base line to bring in two runs. Charley Grimm singled to left and the third and fourth tallies came across. McMillan then hit into a double play.

Grace started the second with a single, Root sacrificed and Englis drove Grace home and Dudley off the hill with another single. Johnny Morrison, just acquired from the Kansas City club, was trotted out by Acting Manager Max Carey. Johnny Moore, who proved to be the most poisonous Moore of the three in the game, greeted Morrison with a home run in the right centre field seats which scored Englis ahead of him.

Morrison walked Cuyler and Hornsby singled. Herman's throw got away from Gilbert, letting Cuyler score all the way from first, while Hornsby got to second. The Rajah advanced on Wilson's sacrifice fly to Frederick and scored with the ninth run when Grimm doubled.

Issues Pass With Bases Loaded.

With two out in the third English and Johnny Moore singled and Cuyler walked. Morrison's effort to pitch to Hornsby resulted in another pass, forcing in the tenth run.

From then on until he went out for a pinch hitter in the seventh the new Robin pitched well, allowing only one hit, a bunt by Johnny Moore. Austin Moore, the rookie from Macon, pitched the last three innings and was hit safely twice. The final Cub run came in the seventh, when English reached first on a force play, stole second and scored on J. Moore's single. This was Moore's fourth in as many times at bat.

The box score:

BROOKLYN (N.)	ab.	r.	h.	po.	a.	e.	CHICAGO (N.)	ab.	r.	h.	po.	a.	e.
Frederick, cf	3	0	0	4	0	0	English, ss	4	3	2	0	2	1
Gilbert, 3b	4	0	0	0	1	0	J. Moore, lf	4	2	2	2	0	0
Herman, rf	4	1	3	2	0	0	Cuyler, rf	2	2	0	4	0	0
Hendrick, 1b	4	1	1	9	0	0	Hornsby, 2b	3	2	1	1	2	0
Pleinich, c	3	0	0	1	0	0	Wilson, rf	4	1	2	2	0	0
DeBerry, c	1	0	0	1	0	0	Grimm, 1b	3	2	1	8	0	0
Bressler, lf	3	0	0	2	0	0	McMillan, 3b	4	0	0	3	1	0
Bancroft, ss	4	0	0	2	7	0	Grace, c	4	1	1	2	6	0
E. Moore, 2b	3	0	0	4	4	0	Root, p	2	0	1	0	0	0
Dudley, p	0	0	0	0	1	0	Morrison, p	2	0	0	0	0	0
Morrison, p	2	0	0	0	0	0	A. Moore, p	1	0	0	0	0	0
A. Moore, p	1	0	0	0	0	0							
Total	32	2	4	34	13	1	Total	32	11	12	27	11	1

Brooklyn	0	0	0	0	0	0	0	2	0
Chicago	4	5	1	0	0	0	1	0	x

Runs batted in—Wilson 2, Grimm 3, J. Moore 3, English 1, Hendrick 2.

Two-base hits—Wilson, Grimm. Home runs—J. Moore, Hendrick. Stolen bases—English. Sacrifices—Root, Wilson. Double plays—E. Moore, Bancroft and Hendrick; Bancroft, E. Moore and Hendrick. Left on bases—Chicago 7, Brooklyn 7. Bases on balls—Off Root 4, Dudley 2, Morrison 3, A. Moore 1. Struck out—By Root 2, Morrison 1. Hits—Off Dudley, 4 in 1 1-3 innings; Morrison, 6 in 4 2-3; A. Moore, 2 in 2. Hit by pitcher—By Dudley (J. Moore). Losing pitcher—Dudley. Umpires—Pfirman, Quigley and Moran. Time of game—1:50.

REDS BEAT PHILS IN 11TH.

Hurst's Wild Throw Enables Cincinnati to Triumph, 7 to 6.

CINCINNATI, June 7 (AP).—Hurst's wild throw with a double play in sight permitted Ford to score from second and gave the Reds a 7 to 6 victory over Philadelphia today in eleven innings. A three-run rally in the eighth enabled the Reds to tie the score.

The box score:

PHILADELPHIA (N).	ab.	r.	h.	po.	a.	e.	CINCINNATI (N).	ab.	r.	h.	po.	a.	e.
Th'pson, 2b	5	0	2	4	4	0	Swanson, cf	5	2	1	4	0	0
O'Doul, lf	5	1	1	2	0	0	Critz, 2b	4	1	2	3	4	0
Klein, rf	6	1	2	3	0	0	Dressen, 3b	4	0	1	2	2	0
Hurst, p	5	0	2	0	1	0	Wilson, lf	4	0	1	2	0	0
Whitney, 3b	6	0	1	1	5	0	Parkey, c	4	0	0	6	0	0
Sothern, cf	5	3	4	5	0	0	Ritzmann, rf	1	0	1	3	0	0
Friberg, ss	4	2	2	5	5	0	Kelly, 1b	4	0	1	8	1	0
Davis, c	4	0	1	4	1	0	Benton, ss	4	0	1	1	3	0
Sweetland, p	3	1	0	1	2	0	Ford, p	3	1	1	0	3	0
Roy, p	0	0	0	0	0	0	Dinn, ss	1	0	1	1	0	0
McGraw, p	1	0	1	0	1	0	Schorfer, c	2	0	1	1	0	0
							Bishop, p	0	0	0	0	0	0
							Rixey, p	0	0	0	0	0	0
							Ehrhardt, p	0	0	0	0	0	0
							Schaner, c	1	0	0	0	0	0
							Kolp, p	0	0	0	0	0	0
Total	47	6	17	*31	18	1	Total	44	7	16	35	16	0

*One out when winning run was scored.
aBatted for Ehrhardt in sixth.
bBatted for Rixey in eighth.
cBatted for Allen in eighth.

Philadelphia	0	1	1	0	1	2	0	0	0	6	
Cincinnati	1	0	0	1	0	1	0	3	0	1	7

Runs batted in—Sweetland 1, Friberg 1, Hurst 1, Dressen 2, Donohue 1, Critz 1, Kelly 1, Walker 1.

Two-base hits—Whitney, Klein, Friberg, Swanson. Home run—Hurst. Stolen bases—Sothern, Dressen, Allen. Sacrifice—Davis. Double plays—Whitney, Thompson and Hurst; Friberg, Thompson and Hurst; Critz, Ford and Kelly. Left on bases—Philadelphia 10, Cincinnati 13. Bases on balls—Off Sweetland 6, McGraw 1, Donohue 3, Ehrhardt 2, Rixey 1, Bishop 1. Struck out—By Sweetland 1, McGraw 3, Donohue 3, Rixey 1, Kolp 2. Hits—Off Sweetland 12 in 7 1-3 innings, Roy 1 in 0 (none out in eighth), McGraw 3 in 3, Donohue 14 in 5 2-3, Ehrhardt none in 2-3, Rixey 1 in 2, Kolp 2 in 3 2-3. Hit by pitcher—By Sweetland (Swanson), by Roy (Purdy). Winning pitcher—Kolp. Losing pitcher—McGraw. Umpires—McCormick and Reardon. Time of game—2:51.

RUTH OUT OF GAME FOR TEN MORE DAYS

Home Run King Has Only a Cold, Mrs. Ruth Divulges After Day of Alarming Reports.

BABE LAUGHS AT STORIES

He and Yankee Office Deluged With Inquiries From Many Sections of the Country.

Reported at various times yesterday first as desperately ill, then as dying and finally as dead, Babe Ruth, lying comfortably on a day bed in the living room of his apartment at 345 West Eighty-eighth Street, listening to the radio reports of his own illness and chuckling as he read the stories in the newspapers that told the harrowing details of a heart attack that was likely to keep him out of the Yankee line-up for weeks if not for all season, last night declared there wasn't much truth in the rumors.

"You tell them that I'm far from a dead one," Ruth instructed Mrs. Ruth, and Mrs. Ruth, although denying visitors the pleasure of looking at the home-run king in the flesh, nevertheless received them at the door of the apartment and smilingly conveyed Babe's message.

This had followed a day in which wild reports of Ruth's illness and his possible loss to the Yankees and the further possibility that his baseball career had come to an end, had been flashed from one end of the country to the other, eliciting in return batches of telegrams from all corners of the United States expressing sympathy and seeking further information.

Taken Ill After Game Saturday.

Taken ill following the game at the Yankee Stadium last Saturday, Babe has been out of the line-up ever since. His illness consists of a very deep chest cold and Dr. Edward King of 315 West Ninety-eighth Street, physician to the Yankee Club and who has been attending Ruth off and on for several years when the king of home-run makers has fallen before attacks of influenza and less serious ailments, decided to take no chances with his celebrated patient and sent him to St. Vincent's Hospital for precautionary treatment against pneumonia.

Returning to his home after one day in the hospital, Babe has been under the constant and watchful care of Mrs. Ruth, his bride of two months. Dr. King then ordered Ruth to keep to the house for at least ten days. Dr. King's latest edict is that Babe will not be permitted to leave his apartment for at least another week and will not be able to play for ten days, perhaps a few days longer.

Messages Flood Yanks' Offices.

Yesterday the alarming rumor spread that Ruth had suffered a severe heart attack as a result of the cold. The Yankees' offices were immediately flooded with telephone calls and telegrams from far and near, resulting, finally, in a statement from Edward G. Barrow, business manager of the club, in which the nature of Ruth's illness was noted as a severe cold with some slight heart murmurs. This statement was based on one which Dr. King made to Barrow.

"I have just received a report from Dr. King," Barrow's statement said, "in which Dr. King says that the cold which attacked Babe after the game on Saturday had settled on his chest and an examination has shown slight heart murmurs. But Babe has improved rapidly and right now wants to get back into the line-up, though Dr. King says that will not be possible for at least ten days, as he needs that much rest to put him in shape to play."

Dr. King could not be found during the day or evening to supplement this report. Mrs. Ruth, however, disclosed that Babe's illness was nothing more than that pictured by his physician.

"As a matter of fact," said Mrs. Ruth last night, "the hardest part of this case is keeping Mr. Ruth quiet. If he had his way he would get dressed and go right out to the Stadium and want to play. He would have all of his friends here, too, if I hadn't set my foot down. Rest and keeping away from excitement are all he needs."

TIGERS WIN WITH 6 IN 9TH.

Break Tie and Defeat Senators, 17-11, in Free-Hitting Game.

WASHINGTON, June 7 (AP).—Detroit won a wild, free-hitting game from Washington today, 17 to 11, by scoring fourteen runs in the last three innings. The Tigers made 23 hits and the Senators 11.

Going into the final frame the score was tied, 11-11, but the Tigers pounded out six runs and then Whitehill held the Senators. Alexander and Barnes hit home runs. Gehringer drove in seven runs for Detroit.

The box score:

DETROIT (A).	ab.	r.	h.	po.	a.	e.	WASHINGTON (A).	ab.	r.	h.	po.	a.	e.
Johnson, lf	6	3	3	3	0	0	Myer, 3b	5	1	2	3	0	0
H. Rice, cf	5	2	2	5	0	0	E. Rice, rf	6	2	2	1	0	0
Gehringer, 2b	6	2	4	2	5	0	West, cf	4	2	2	2	0	0
Fothergill, rf	6	1	2	1	0	0	Barnes, cf	1	2	1	2	1	0
Alexander, 1b	6	1	3	9	0	0	Cronin, ss	4	1	1	0	0	0
M'M'us, ss	5	2	0	1	2	1	Judge, 1b	3	1	2	12	0	0
Shea, c	5	2	2	4	0	0	Hayes, 2b	5	1	1	7	2	0
Holloway, c	1	0	0	1	0	0	Tate, c	5	0	2	5	1	0
Schulte, ss	1	1	1	0	0	0	Braxton, p	0	0	0	0	0	0
Prudhomme, p	3	0	0	1	0	0	Marberry, p	0	0	0	0	0	0
Smith, p	0	0	0	0	0	0	Brown, p	0	0	0	0	0	0
Stoner, p	0	0	0	0	0	0	Bell, p	0	0	0	0	0	0
Yde, p	1	0	1	0	0	0	dHuggs	1	0	0	0	0	0
Whitehill, p	0	0	0	0	0	0	eRuel	1	0	0	0	0	0
aHargrave	1	1	0	0	0	0	fFagstead	1	0	0	0	0	0
bStone	1	1	1	0	0	0							
cPhillips	0	1	0	0	0	0							
Total	48	17	23	27	10	1	Total	43	11	13	37	4	1

aBatted for Prudhomme in seventh.
bBatted for Stanton in eighth.
cRan for Yde in ninth.
dBatted for Braxton in seventh.
eBatted for Tate in ninth.
fBatted for Bell in ninth.

Detroit	0	0	2	0	0	0	5	8	2	—17		
Washington	0	0	2	0	3	0	0	0	6	—11		

Runs batted in—Gehringer 7, Fothergill 6, West 3, Cronin 1, Hayes 1, Tate 2, Alexander 2, Barnes 1, Myer 4, Rice 2, Johnson 2, Yde 1.

Two-base hits—McManus, Hayes, Gehringer 2, Fothergill 2, H. Rice, E. Rice, Johnson. Three-base hit—West. Home runs—Alexander, Barnes. Stolen bases—Hayes, McManus. Double plays—Tate and Hayes; Gehringer, McManus and Alexander; Gehringer and Alexander. Left on bases—Detroit 7, Washington 6. Bases on balls—Off Prudhomme 3, Smith 1, Stoner 3, Braxton 1, Marberry 1, Brown 1, Bell 1. Struck out—By Prudhomme 1, Yde 1, Whitehill 1, Braxton 1, Marberry 1. Hits—Off Prudhomme 6 in 6 innings, Smith 1 in 0, Stoner 7 in 2-3, Yde 2 in 1 1-3, Whitehill 1 in 1, Braxton 13 in 7, Marberry 7 in 1-3, Brown 3 in 1-3, Bell 0 in 1-3. Winning pitcher—Yde. Losing pitcher—Marberry. Umpires—Campbell, McGowan and Connolly. Time of game—2:00.

Baseball Tomorrow, Ebbets Field, Brooklyn vs. Pittsburgh, 2 P. M.—Advt.

MAJOR LEAGUE BASEBALL

AMERICAN LEAGUE.

YESTERDAY'S RESULTS.

Cleveland 7, New York 3.
St. Louis 15, Philadelphia 6.
Detroit 17, Washington 11.
Chicago at Boston (rain).

STANDING OF THE CLUBS.

	Won.	Lost.	P.C.
Philadelphia	33	11	.750
St. Louis	28	19	.596
New York	25	18	.581
Detroit	27	24	.529
Cleveland	23	22	.511
Washington	16	27	.372
Chicago	17	31	.354
Boston	13	30	.302

WHERE THEY PLAY TODAY.

Cleveland at New York (3 P. M.).
St. Louis at Philadelphia.
Detroit at Washington.
Chicago at Boston.

NATIONAL LEAGUE.

YESTERDAY'S RESULTS.

New York 3, St. Louis 1.
Chicago 11, Brooklyn 2.
Cincinnati 7, Philadelphia 6. (11 innings.)
Pittsburgh 6, Boston 2.

STANDING OF THE CLUBS.

	Won.	Lost.	P.C.
Pittsburgh	27	15	.643
Chicago	26	17	.605
St. Louis	28	19	.596
New York	23	18	.561
Philadelphia	21	21	.500
Boston	16	27	.372
Cincinnati	16	28	.364
Brooklyn	15	27	.357

WHERE THEY PLAY TODAY.

New York at Cincinnati.
Brooklyn at Pittsburgh.
Philadelphia at St. Louis.
Boston at Chicago.

BROWNS HIT HARD, ROUTING ATHLETICS

Win, 15 to 6, Collecting 18 Blows Off Five Pitchers, and Advance to Second Place.

PHILADELPHIA, June 7 (AP).—The St. Louis Browns handed the Philadelphia Athletics their worst defeat of the season today, pounding five pitchers for a 15-to-6 triumph. The victors made eighteen hits. Their victory advanced them to second place, ahead of the Yankees.

Manush and O'Rourke led the bombardment, Manush getting a homer and three singles and O'Rourke two triples and two singles. Manush hit Rommel for a homer with the bases filled in the fifth inning, and Schulte followed with another home run into the stands in deep centre.

All of the Browns except Gray, whose two sacrifice flies drove in two runs, hit safely.

The box score:

ST. LOUIS (A.)	ab.	r.	h.	po.	a.	e.	PHILADELPHIA (A.)	ab.	r.	h.	po.	a.	e.
Blue, 1b	4	3	2	11	0	0	Bishop, 2b	4	2	0	2	1	1
O'Rourke, 3b	6	3	4	1	3	0	Haas, cf	5	1	2	4	0	1
Manush, rf	6	2	4	2	1	0	Cochrane, c	3	1	1	5	1	0
Schulte, cf	5	1	2	3	0	0	Yerkes, p	0	0	0	0	1	0
Kress, ss	5	0	1	2	3	0	aSumma	1	0	0	0	0	0
McGowan, rf	5	0	1	1	0	0	Simmons, lf	2	0	0	3	0	0
Melillo, 2b	5	3	2	4	6	0	Perkins, c	3	0	1	1	0	0
Schang, c	4	2	2	3	0	0	Hale, 3b	2	1	0	2	3	0
Gray, p	2	1	0	0	0	1	Boley, 3b	2	0	1	1	0	0
							Foxx, 1b	4	0	2	9	0	0
							Miller, rf	4	0	2	1	0	0
							Dykes, ss	4	0	1	0	2	0
							Ehmke, p	0	0	0	0	0	0
							Orwoll, p	0	0	0	0	1	0
							Quinn, p	0	0	0	0	0	0
							Rommel, p	0	0	0	0	0	0
							French, p	1	2	2	0	0	0
Total	42	15	18	27	12	1	Total	36	6	12	27	7	2

aBatted for Yerkes in ninth.

St. Louis	1	3	0	4	6	1	0	0	—15
Philadelphia	0	0	0	4	0	0	2	0	0—6

Runs batted in—Schulte 2, Schang 1, Gray 2, O'Rourke 3, Manush 6, Kress 1, Cochrane 2, Foxx 1, Miller 1, Haas 2.

Two-base hits—Blue, Haas 2, Cochrane, Miller. Three-base hits—Schang, O'Rourke 2. Home runs—Manush, Schulte. Sacrifices—Schulte, Gray 2. Double plays—O'Rourke, Melillo and Blue; Melillo and Blue. Left on bases—St. Louis 5, Philadelphia 4. Bases on balls—Off Gray 1, Rommel 1, Yerkes 1. Struck out—By Gray 2, Quinn 1, Rommel 1, Yerkes 1. Hits—Off Ehmke 3 in 1 1-3 innings, Orwoll 2 in 2-3, Quinn 5 in 2, Rommel 6 in 4, Yerkes 2 in 4 innings. Balk—Quinn. Losing pitcher—Ehmke. Umpires—Hildebrand, Moriarity and Guthrie. Time of game—1:47.

N. Y. A. C. Plays Penn A. C. Today.

The New York Athletic Club baseball team will meet the Pennsylvania Athletic Club in an Amateur League game at Philadelphia this afternoon. Tomorrow the Wing Foot nine will play the U. S. Naval Training Station at Travers Island.

MAMAUX OF NEWARK BLANKS JERSEY CITY

Hurls His Fourth Shutout of the Season in 7-0 Triumph on Losers' Home Field.

Al Mamaux pitched his fourth shutout of the season when Newark blanked Jersey City yesterday, 7 to 0, at the Jersey City park. Newark knocked Bream and Henderson out of the box, and Starn, pitching his first game in the International League this season, finished for Jersey City.

Merwin Jacobson, Newark centre-fielder, featured the hitting, connecting for four singles in four times at bat.

The box score:

JERSEY CITY (I.)	ab.	r.	h.	po.	a.	e.	NEWARK (I.)	ab.	r.	h.	po.	a.	e.
Harvel, cf	5	0	2	2	0	0	Conlon, lf	5	2	3	2	0	0
Jourdan, 1b	3	0	1	13	4	0	Jacobson, cf	4	2	4	1	0	0
Wera, 3b	4	0	1	2	2	1	W'stone, 3b	5	0	2	1	1	0
Walkie, rf	4	0	1	2	0	0	West, rf	5	0	1	3	0	0
Walsh, lf	3	0	1	0	0	0	Stevens, ss	5	0	1	1	1	0
Jorgens, c	4	0	0	3	0	0	Pipp, 1b	5	1	1	8	0	0
Manger, 2b	3	0	0	3	5	0	Stiff, c	5	0	1	6	0	0
Jessee, ss	4	0	1	3	2	0	Kingston, 2b	3	1	1	4	4	0
Bream, p	1	0	0	1	1	0	Mamaux, p	2	1	1	1	1	0
Henderson, p	1	0	0	0	0	0							
Starn, p	0	0	0	0	0	0					

World's Record for Discus Throw Bettered by Rasmus in N. C. A. A. Title Meet

RASMUS SURPASSES WORLD DISCUS MARK

His Throw of 159 Feet 1⅞ Inches in N. C. A. A. Trials Betters the Listed Record.

TWO TIE 100-YARD TIME

Tolan and Simpson Win Heats in 0:09 5-10—Rothert's 50 Feet 3 Inches Sets Meet Shot-Put Mark.

CHICAGO, June 7 (AP).—A world's record was surpassed, the record for the 100-yard dash was tied twice, and a record for the meet was smashed as 332 athletes from seventy-nine universities and colleges in twenty-eight States competed in the preliminaries of the National Collegiate A. A. track and field championships on Stagg Field today.

Pete Rasmus of Ohio State University bettered the listed world's record for the discus throw when he tossed the missile 159 feet 1⅞ inches in leading the qualifiers for the final tomorrow. This performance bettered the former record of 158 feet 1⅞ inches made by Bud Houser of the University of Southern California in 1928.

After Rasmus made his throw, Ed Moeller of Oregon unwound himself and tossed the platter 159 feet 10 inches, but his mark was not allowed because he had the misfortune of fouling. He qualified, however, and will have another chance to beat Rasmus's mark tomorrow.

Eric Krens of Stanford, who also qualified today, tossed the discus 153 feet 8¾ inches last March, but this performance has not yet been accepted.

Two Win in Their Heats.

Running the 100-yard dash in 0:09 5-10 is becoming so commonplace for Eddie Tolan, the University of Michigan's great sprinter, that there was merely an arching of eyebrows among the frozen few spectators when both Tolan and George Simpson, the Ohio State star, won their preliminary heats in record time.

Tolan, who won the 100-yard dash in the Western Conference outdoor championships two weeks ago in 0:09 5-10, reeled off his preliminary heat this afternoon running like a machine. He broke the tape about two yards ahead of Toppino of Loyola University of New Orleans. Then Simpson, who was beaten by a whisker by Tolan in the Big Ten championships, came right back and stepped off his preliminary heat in 0:09 5-10.

Claude Bracey, the Dixie flier from Rice Institute of Houston, Texas, and Cy Leland of Texas Christian both turned in 0:09 6-10 in capturing their preliminary heats.

Harlow Rothert of Stanford set a new national collegiate meet record of 50 feet 3 inches in qualifying in his specialty, the shot-put. The big Californian surpassed the former record made by John Kuck of the Kansas State Teachers College by 2¼ inches.

More Records Are Expected.

Judging from the performances in the trials today, the record face a wholesale onslaught in the finals tomorrow, and Stanford, the 1928 team champion, probably will be supplanted in the scramble for the 1929 title as the Cardinal school has only three athletes entered.

Southern California qualified eight men in five of ten events in which preliminaries were held. Washington had seven men in five events with Illinois, the Big Ten outdoor champion, qualifying six men and Ohio State five.

Stanford has Rothert and Eric Krens in the shot and discus, and Ward Edmonds in the high hurdles and pole vault. If they are lucky enough to capture the points they figure to land, they have the possibility of scoring between 40 and 50 points, which might be enough to win.

THE QUALIFIERS.

100-Yard Dash—Bracey, Rice Institute; Wilcox, Kansas; Tolan, Michigan; Toppino, Loyola (New Orleans); Leland, Texas Christian; Hutson, Denison; Simpson, Ohio State; Elder, Notre Dame. Best time—By Tolan and Simpson, 0:09 5-10.

220-Yard Dash—Bracey, Rice Institute; Tolan, Michigan; Leland, Texas Christian; Trepe, Marquette; Simpson, Ohio State; Schnellbacker, Pittsburgh; Root, Chicago; Hutson, Denison. Best time—By Bracey, 0:21 1-10.

440-Yard Run—Bowen, Pittsburgh; Wilson, Warrensburg (Mo.) State Teachers; Hursey, Missouri; Williamson, Oklahoma Baptist; Lewis, College of the City of Detroit; Pearson, Southern California; Walter, Northwestern; Henke, Wisconsin; Gordon, Miami. Best time—By Williamson, 0:48 2-10.

880-Yard Run—White, Illinois; Letts, Chicago; Vaughn, Abilene Texas Christian; Dodd, Washington; Williams, Chicago; Martin, Purdue; Genung, Washington; Glat, Chicago; Gaines, Western State Teachers, Kalamazoo, Mich. Best time—By White, 1:56 4-10.

120-Yard High Hurdles—Anderson, Washington; Edmonds, Stanford; Sentman, Illinois; Rockaway, Ohio State; Grant, Utah; Kaster, Fresno (Cal.) State College; Rogers, Illinois; Kane, Ohio Wesleyan. Best time—By Sentman and Grant, 0:14 6-10.

220-Yard Low Hurdles—Rockaway, Ohio State; E. Payne, Southern California; Anderson, Washington; J. Payne, Southern California; Sentman, Illinois; Webber, Southern California; Kane, Ohio Wesleyan; Saling, Iowa. Best time—By Anderson, 0:23 9-10.

Broad Jump—Simon, Illinois; Steinhauer, Miami; Crooks, Ohio State; Tierney, Minnesota; Hill and Paul, Southern California; Grant, Utah; Gaines, Western State Teachers, Kalamazoo, Mich.; Pinsker and Gordon, Iowa; Thomson, Nebraska; Baillie, Notre Dame. Best Jump by Hill, 23 ft. 10¾ in.

Javelin Throw—Bartlett, Albion (Mich.) College; Chambers, Illinois; Rinehart, Indiana; Livingston, Kansas State Aggies; Harpstrite, Milliken; Brown, Northwestern; Hammer, Southern Methodist; Floyd, Texas A. and M.; Anderson, Georgia; Mortensen, Southern California; Whitlock, Oregon Aggies; Clark, Denver. Best throw by Floyd, 197 ft.

Shot-put—Paul, Armour Institute; Beattie, Colorado Aggies; Lyons, Kansas Aggies; Vosler, Miami; Krens and Rothert, Stanford; Weaver, Chicago; Schlesser, Southern California; Jessup and Ramsted, Washington; Behr, Wisconsin; Forwald, Iowa. Best put by Rothert, 50 ft. 3 in. (new N. C. A. A. meet record, former record 50 ft. ¾ in., made by Kuck, Kansas State Teachers, in 1926).

Discus Throw—Beattie, Colorado Aggies; Anderson, Cornell; Lyon, Kansas Aggies; Rasmus, Ohio State; Bricker, Southern Illinois Normal; Krens and Rothert, Stanford; Brooks and Sanderson, Michigan; Moeller, Oregon; Baldwin, Texas; Jessup, Washington. Best throw by Rasmus, 159 ft. 1⅞ in. (betters listed world's record of 158 ft. 1⅝ in., made by Bud Houser, Southern California, in 1928).

UMEK WINS DESERT LAP.

Covers 47.2 Miles From Buckeye, Ariz., to Gila Bend in 6:18:40.

GILA BEND, Ariz., June 7 (AP).—Giusto Umek of Italy raced to victory in the sixty-ninth lap of the transcontinental foot race today, covering the 47.2 miles of desert between Buckeye, Ariz., and Gila Bend in 6:18:40. Umek holds third place in elapsed time.

Johnny Salo of Passaic, N. J., retained his lead by tying for second place with Pete Gavuzzi of England, his closest competitor, in 6:28:50.

7,000 Athletes, From Schoolboys to Veterans, To Compete in Five Met. District Meets Today

Approximately 7,000 athletes, ranging from 10-year-old schoolboys to the veterans Matt McGrath and Pat McDonald, who have passed the half-century mark, will compete in five track meets in the metropolitan district today. Leading the competition in point of numbers will be the two P. S. A. L. championship meets at Wingate Field.

In the morning the 160 elementary schools in the city will muster nearly 4,000 boys for their twenty-sixth annual title games, while the senior high schools, represented by about 2,000 youngsters, will vie for premier schoolboy honors on the same field in the afternoon.

Up at Travers Island the New York Athletic Club will stage its 122d games, with 250 athletes in action. The Spring games of the Winged Foot club, annually one of the high spots of the outdoor track season, will lose some of its color with the absence of many college stars, barred from competing by examinations, graduation exercises and through previous entry in the National Collegiate A. A. championships at Chicago.

The Kings County title games at Ulmer Park in Brooklyn and the Suffolk County championships at Oakdale complete the track meets, with about 250 athletes registered to start in each. In addition to the quintet of meets, a fifteen-mile run, opening the new Sunrise Highway, will take place from Rosedale to Massapequa. Approximately 100 competitors are listed to run.

Public School 9 of Brooklyn, indoor and outdoor elementary school champion for the past three years, will defend its crown in the P. S. A. L. elementary meet, while New Utrecht will be a top-heavy favorite to retain the senior high schools title, which it has won six years in a row.

The outstanding competitors at the New York A. C. meet will be as follows: Wildermuth, Quinn and J. MacDonald in the 100 and 220 yard dashes; Cuhel, Burke, Kerr, Tuttle and Bieslakiewicz in the 440; Velt in the 880; Carruthers and E. McDonald in the 120-yard high hurdles; Hickey in the mile; Hagen in the two miles; Sturdy, Pond and Cone in the pole vault; McGrath and McDonald in the hammer throw; McDonald in the shot-put and Major and Wolf in the high jump.

LIGHT DRILLS HELD BY CREWS ON HUDSON

Columbia and Penn Decrease Hard Work, Although Latter Has a Long Row.

By ROBERT F. KELLEY.

Special to The New York Times.

POUGHKEEPSIE, N. Y., June 7.—After the time rows of yesterday the waters of the Poughkeepsie race course here went through a period of calm today. Neither Columbia nor Pennsylvania, still holding the river to themselves, had any hard work, though Pennsylvania continued to cover plenty of miles. Columbia is through with hard work until Monday, but there is the possibility that Pennsylvania will again row against the watch tomorrow if conditions are favorable.

Doc Barrett, Columbia's trainer who takes such a big share in the conditioning of crews here, returned to quarters this morning with Hubert Glendon, assistant coach. They had been down to New York to see Hubert's 150-pound crew off to the British Henley.

Rich Glendon originally had intended to send the eights for their first time row tomorrow, but found conditions proper yesterday morning and put that part of this week's work out of the way. He had his eights out for a short row this morning and again tonight, but announced nothing serious would be done again until Monday.

Callow Not Satisfied.

Though Callow has said nothing about it, there is the strong feeling here that he is not yet certain of the stern end of his varsity. Despite the fact that his crew made fairly good time under the conditions in their time row yesterday, Callow was not satisfied with the way the shell was traveling. There was not nearly enough spacing and in a couple of instances the slide work was imperfect.

With this in mind, it is possible that a trial tomorrow might result in some changes in the boating. It is still possible that Tiny Thrasher will be replaced by Ed Taeffner as stroke. Taeffner stroked the varsity here over the four miles of the race in 1928. Thrasher seems to work too hard with his stroke and take too much out of himself. The varsity, at the end of the time row of Thursday, did not have as big a punch left at the finish as they will need if they are to get anywhere in the race itself.

At the end of the first full week of training comes to its close, Columbia seems to have its varsity going along well and the other shells not quite as well. The freshmen have been smoothing out slowly but steadily and will be a much better crew by the time the race comes around.

Shifts in Junior Shell.

Pennsylvania has not made a tremendous amount of improvement over its form of the early season except for physical condition. The men have been worked fairly hard and are beginning to respond to the treatment. Sore hands occasioned by blisters, have held them up a bit, but they are sticking to their work and by the middle of the next week may be expected to begin to add speed to their craft.

Some changes have been made in the junior varsity. Deveau, who came here rowing at No. 3, has gone back to the bow seat and Jerome Cheney, who has been absent in Philadelphia graduating, returned to his seat at No. 6. Harry Davis, who has been filling in for him, remained in the boat at No. 2 and Richard Sears went out.

College and School Scores.

BASEBALL.

College.

Holy Cross 6, Iowa 3.
Lafayette 9, Villanova 7.
Lehigh 3, Muhlenberg 2.
Pennsylvania 12, Alumni 6.
Conn. Aggies 9, Arnold 0.

School.

Dickinson 3, Barringer 0.
Islip 9, Centre Moriches 0.
St. James 9, Townsend Harris 6.
Mt. St. Michael's 7, St. Ann's 6.
Bay Shore 4, Northport 2.
Hicksville 9, Mineola 6.
Don Bosco 3, Garfield 1.
Haverford High 4, Cheltenham 2.
Lansdowne 9, Collingdale 1.
Chester (Pa.) 11, Media 1.
Bordentown 11, Hopewell 9.
Cape May 8, Woodbine 7.
Long Beach 8, Malverne 5.
Salem (N. J.) 10, Woodstown 6.
Woodmere High 4, Oceanside 0.
Central Islip 11, Port Jefferson 3.
La Salle M. A. 6, St. John's High 4.
Newtown J. V. 17, Richmond Hill J. V. 0.
South Side (Rockville Centre) 12, Valley Stream 7.
St. Michael's (Union City) 8, Bayonne 5.
Manhattan Prep 13, Cathedral High 0.
George Washington 3, Stock Exchange 2.

TENNIS.

School.

Richmond Hill 4, Bryant 1.

LACROSSE.

School.

Manual 7, Boys' High 1.

Kastler Heads Penn Trackmen.

Special to The New York Times.

PHILADELPHIA, June 7.—William C. (Bill) Kastler of Lakewood, Ohio, today was elected captain of the University of Pennsylvania varsity track team for next season. Seventeen varsity letter men took part in the election.

YALE CREWS PADDLE ON THAMES COURSE

Coach Leader Orders No Time Test—Rough Water in Morning Sends Eights Up-Stream.

Special to The New York Times.

NEW LONDON, Conn., June 7.—A southwest breeze that sent white caps breaking over the Thames River four-mile course caused the Yale and Harvard coaches to send their respective crews two miles above Yale's quarters this morning. Coach Leader's two varsity crews were first on the river, and after an hour's manoeuvres the shells were housed.

Harvard's varsity crews paddled up past Yale's camp about twenty minutes after their rivals had left the river. Coach Ed Brown gave his charges about an hour's instruction above Allyns Point before returning to Red Top.

Yale was first to leave the float this evening, getting away at 6:15 o'clock and paddling down the course nearly to the railroad bridge. Conditions were excellent for a time row upstream, but Leader evidently believed the four-mile time trial of Thursday was enough strenuous practice for the present. His crew, after a short rest, paddled back to camp.

Goetchius Views Workout.

In the launch with Leader tonight was John M. Goetchius, former member of the Yale graduate rowing Committee; Dr. Charles Hart of Philadelphia and General W. W. Skiddy, who arrived today from Stamford on his cruising yacht.

The Yale junior eight also paddled down the course to the three-and-a half mile mark. A heavy fog was setting in as the crew paddled homeward.

Harvard's two varsity crews covered fully nine miles each this evening. Coach Brown had the first crew paddle the entire four miles of the course at about 28. It is expected that this crew will have an opportunity to show its real mettle tomorrow night in a time trial upstream. The speed tests are upstream, as that is the direction of the big struggle on June 21.

The second crew started from Red Top twenty minutes after the first boat disappeared around Cow Point and paddled alone down to the bridge. Here Coach Brown took the second crew under his wing.

Herrick Watches Oarsmen.

Robert F. Herrick again watched the oarsmen from the coaching launch Harvard's varsity oarsmen, coach and managers will be guests aboard J. Pierpont Morgan's palatial steam yacht on Sunday. The yacht is scheduled to start from New London Harbor at 10:30 and sail along Long Island Sound.

Yale's freshman and combination crews have had a few shakeups since coming to Gales Ferry. They were boated today as follows:

FRESHMAN—Bow, Sweet; No. 2, Auchincloss; No. 3, Munson; No. 4, Manuel; No. 5, Knott; No. 6, Goodale; No. 7, Currie; stroke, Cussler; coxswain, Conger.

COMBINATION—Bow, Storrs; No. 2, Batcheller; No. 3, J. S. Bingley; No. 4, Littel; No. 5, Childs; No. 6, Heffernan; No. 7, Anthony; stroke, Graetzer; coxswain, Kitchell.

FIVE NAVY TEAMS ELECT.

Captains and Managers Are Named in Spring Sports.

Special to The New York Times.

ANNAPOLIS, Md., June 7.—Announcement was made today at the Naval Academy of the selection of five captains and five managers for all the Spring sports teams except rowing, the season of which is not yet completed.

William E. Gentner Jr., San Pedro, Cal., was selected to lead the baseball nine next year. Albert R. West, Walsingburg, N. C., will be the manager.

The lacrosse team will be captained by William Y. Allen Jr., Huntsville, Texas. Allan B. Roby of Boston, Ky., will be the manager.

Russell Lloyd, Chatham, N. J., will captain the field and track team for the second season and the manager will be Joseph A. E. Hindman, Oak Lane, Pa.

Mervin Halsted, Washington, D. C., will captain the tennis team and Elias B. Mott 2d, Edgewood, R. I., will manage. Edward N. Little, Decatur, Ill., will captain the rifle team and Samuel S. Seaton, Auburn, Me., will be the manager.

LAFAYETTE NINE TRIUMPHS.

Four-Run Rally in Eighth Beats Villanova, 9 to 7.

Special to The New York Times.

EASTON, Pa., June 7.—Lafayette defeated Villanova today, 9 to 7. Lafayette came from behind with a four-run rally in the eighth to win. The box score:

VILLANOVA	ab.	r.	h.	po.	a.	e.
Flanigan, rf.	5	1	2	3	0	0
Curtin, lb.	5	2	2	11	0	0
Gillespie, c.	4	2	2	5	1	0
Meldeen, 2b.	5	1	2	0	1	1
McAndrew, lf.	4	0	1	4	0	1
Rechsan, 2b.	5	0	1	1	3	1
Donahoe, cf.	5	1	1	2	1	0
Dennis, ss.	5	0	1	1	0	0
Hensil, p.	3	0	0	0	2	1
Total	43	7	12	27	8	3

LAFAYETTE	ab.	r.	h.	po.	a.	e.
Wilson, lb.	5	1	1	11	0	0
Chimenti, 2b.	4	2	2	2	3	0
Shallenberger, ss.	4	1	1	1	2	0
Thompson, rf.	4	1	1	2	0	0
Purcell, cf.	3	1	0	2	0	0
Sami, lf.	3	0	0	0	0	0
Dimmler, c.	3	2	2	4	2	0
Keane, c.	1	0	0	4	0	0
Harrison, p.	4	1	1	0	2	0
Total	36	9	8	27	9	0

Villanova	0	0	0	2	0	0	2	1	0—7
Lafayette	0	0	0	1	0	0	0	4	4—9

Two-base hits—Chimenti, Thompson. Three-base hits—Melanson 2. Home runs—Gillespie, Shallenberger. Sacrifices—Sami 2. Stolen bases—Wilson, McAndrews. Struck out—By Hensil 7, Morrison 3. Bases on balls—Off Hensil 6, Morrison 1. Umpires—McBride and Burns.

ST. JAMES HIGH NINE TAKES THIRD IN ROW

Closes Its Season With Triumph Over Townsend Harris High by 9 to 6.

MANHATTAN PREP WINS, 13-0

Beats Cathedral Boys', Tying for Catholic A. A. Title—George Washington Victor—Other Games.

The St. James High School nine scored its third victory in a row yesterday, ending its session by defeating Townsend Harris High on the latter's field, 9 to 6.

The box score:

ST. JAMES.	ab.	r.	h.	po.	a.	e.
Dee, lf., rf.	5	0	0	0	0	0
Mallon, ss.	5	1	1	4	0	0
Kliss, c., cf.	5	1	0	1	0	0
Nelson, 2b.	4	2	2	4	4	0
Didie, p., lf.	2	1	0	0	0	0
Reis, 3b.	3	1	1	2	3	0
McBride, c.	3	1	0	2	0	0
Sweitzer, p.	1	0	0	0	0	0
Walbroehl, rf.	4	1	1	1	0	0
Barth, 1b.	4	1	2	6	0	0
Total	33	9	8	21	6	0

TOWNSEND HARRIS H.	ab.	r.	h.	po.	a.	e.
Larrazano, lf.	1	0	0	0	0	0
Dunkelblum, lf.	3	1	1	1	0	0
Goldstein, cf.	4	1	2	1	0	0
Feingold, 2b.	3	0	1	2	3	0
Trause, 1b.	3	0	0	6	0	0
Feldman, 1b.	1	0	1	4	0	0
O'Dea, ss.	3	2	1	1	3	0
Brown, c.	3	0	0	3	1	0
Weller, 3b.	3	0	0	1	2	1
Krassner, 2b.	3	0	1	2	1	0
Schwatz, lf.	1	0	1	1	0	0
Grossman, p.	3	0	0	0	0	0
Kellner, ss.	3	1	1	2	1	0
Total	33	6	11	21	11	3

St. James	7	1	0	1	0	0	0	0	0—9
Townsend Harris	0	0	1	1	0	2	2	0	0—6

Two-base hits—Nelson, Barth. Three-base hit—Reis. Home run—Goldstein. Stolen bases—Nelson (2), Didie, Reis, Walbroehl, Barth, Dunkelblum, Feingold, Feldman, Kellner (2). Double plays—Reis, Mallon and Barth, Krassner (unassisted), Feinberg and Krassner. Struck out—By Didie 2, Sweitzer 1, Feinberg 5, Grossman 0. Bases on balls—Off Didie 1, Sweitzer 2, Grossman 1, Feingold 2. Hit by pitcher—By Grossman (McBride), Feingold (Mallon and Reis). Passed ball—Brown. Hits—Off Didie 6 in 5 innings, Sweitzer 5 in 2, Grossman 4 in 2-3, Feingold 9 in 6 1-3. Umpire—D. Brown.

Cathedral Boys' High Bows.

By defeating the Cathedral Boys' High nine, 13 to 0, at Jasper Oval yesterday, Manhattan Prep tied St. Ann's Academy for first in the Catholic High Schools A. A. race with ten victories and two defeats. St. Ann's and Manhattan Prep will play for the title next Wednesday at Catholic Protectory Oval.

The box score:

CATHEDRAL BOYS.	ab.	r.	h.	po.	a.	e.
D'vine, 2b.,3b.	4	0	0	1	0	1
Halpin, 3b.,p.	4	0	0	0	2	0
Farrell, cf.	3	0	1	2	0	0
O'Connell, c.	2	0	1	3	1	1
King, lf.	3	0	0	3	0	1
McMahon, lb.	3	0	0	2	0	0
Graff, ss.	3	0	0	0	4	0
Bishop, rf.,ss.	3	0	1	0	1	1
Ryan, p.,rf.	3	0	0	2	1	0
Total	36	0	3	13	5	4

MANHATTAN PREP.	ab.	r.	h.	po.	a.	e.
Brimo, lf.	4	3	1	0	0	0
Reilly, ss.	2	1	0	2	2	0
H'nett, 1b.,p.	2	2	3	4	3	0
Egloff, c.	1	2	0	8	0	0
O'Br'n, p.,cf.	4	2	2	0	1	0
Baiog, 3b.	3	1	2	0	1	0
Grande, 3b.,lf.	1	0	0	0	0	0
Madigan, 2b.	3	0	0	1	2	0
C'bett, rf.,lb.	3	0	2	5	0	0
Kelly, cf.	2	1	1	0	0	1
Larkin, cf.	2	0	1	1	0	0
Total	28	13	13	21	9	1

Cathedral Boys' High	0	0	0	0	0	0	0	0	0—0
Manhattan Prep	4	0	0	6	3	0	0	0	—13

Two-base hits—O'Brien, Baiog. Three-base hits—Hassett, Corbett. Home run—O'Brien. Sacrifices—Reilly, Egloff, O'Connell. Stolen bases—Brimo, Hassett, Kelly. Left on bases—Manhattan 5, Cathedral 7. Struck out—By O'Brien 1, Hassett 7, Halpin 4. Bases on balls—Off Hassett 2, Ryan 3, Halpin 1. Hit by pitcher—By Halpin (Egloff). Passed balls—O'Connell 2, Egloff 1. Hits—Off O'Brien 1 in 2 innings, Hassett 2 in 6, Halpin 13 in 3 2-3. Umpire—Miles, Columbia. Time of game—1:30.

Stock Exchange Beaten.

George Washington High defeated the New York Stock Exchange, 3 to 2 at George Washington Field yesterday.

The box score:

STOCK EXCHANGE	ab.	r.	h.	po.	a.	e.
Carr, cf.	3	1	1	1	0	0
Shed, rf.	3	0	0	2	0	0
Thompson, 3b.	3	1	1	0	1	1
Mulcahy, 1b.	3	0	1	7	0	0
Barker, lf.	3	0	0	0	0	0
Noonan, rf.	3	0	1	3	0	0
Collins, 2b.	3	0	0	3	0	0
Doyle, c.	3	0	0	4	1	0
Waterus, p.	3	0	0	1	1	0
Total	28	2	5	21	3	1

GEO. WASHINGTON	ab.	r.	h.	po.	a.	e.
Heinemas, rf.	3	0	0	1	0	0
Lavinson, ss.	1	0	0	2	2	1
Moukad, 2b.	2	1	1	2	1	0
Smith, 1b.	2	0	0	9	0	0
Bisch, c.	2	0	1	1	0	0
Hildebr'dt, lf.	2	1	0	1	0	0
Boylan, 2b.	3	1	1	1	3	0
Bretischn'r, p.	3	0	1	0	2	0
Joubert, p.	1	0	0	0	3	0
Total	20	3	4	21	10	1

Stock Exchange	0	0	0	2	0	0	0	0	0—2
George Washington	1	1	0	1	0	0	0	0	—3

Two-base hits—Bisch, Moukad. Home run—Maloney. Sacrifice—Bisch. Stolen bases—Carr, Noonan. Struck out—By Waterson 3, Joubert 4. Bases on balls—Off Waterson 4, Joubert 1. Hit by pitcher—By Waterson (Lavinson). Umpire Baker. Time of game—1:30.

Mt. St. Michael's Rallies.

Two runs in the seventh enabled the Mt. St. Michael's nine to come from behind and defeat St. Ann's Academy, 7 to 6, on the victor's field yesterday.

The box score:

ST. ANN'S.	ab.	r.	h.	po.	a.	e.
Triolo, 2b.	1	1	0	2	0	0
Per'dani, 3b.	2	1	0	2	2	0
Telese, cf.	4	2	2	3	0	1
Russo, lf.,c.	4	1	1	8	2	0
Cassesi, 1b.	4	0	1	7	1	0
Barbarisi, rf.	4	0	1	1	0	0
Biscotti, c.lf.	4	0	0	2	2	0
Garrigan, ss.	3	0	1	0	3	2
DeChiaro, ss.	0	1	0	2	3	0
Padula, p.	1	0	1	0	1	0
Total	26	6	7*	29	15	4

MT. ST. MICHAEL'S.	ab.	r.	h.	po.	a.	e.
Daley, cf.	3	0	1	1	1	0
Whalen, ss.	2	0	0	1	3	1
W.Hart, 1b.	4	1	1	13	0	0
Merolla, c.	4	1	1	3	0	0
McMahon, lf.	3	0	1	2	0	0
Lonergan, 3b.	3	0	1	0	1	0
Egan, 3b.	1	0	0	0	0	0
Lahey, rf.	2	1	0	2	0	0
Pelaquai, rf.	0	0	0	0	0	0
Meade, 2b.	2	0	1	1	2	0
T.Hart, 2b.	1	0	0	0	0	0
Hall, p.	3	2	1	2	5	0
Total	34	7	7	27	11	2

*Two out when winning run was scored.

St. Ann's	3	0	0	0	0	1	2	0	—6
Mount St. Michael's	0	0	2	0	3	0	0	2	—7

Two-base hit—Hall. Three-base hits—Daly, W. Hart, O'Connell. Sacrifices—Triolo 2. Stolen bases—Percodani, Telese 2, De Chiaro, W. Hart, Merolla. Struck out—By Pedula 4, Hall 5. Bases on balls—Off Pedula 6, Hall 5. Hit by pitcher—By Pedula (Meade 2). Umpire—Carl Reed. Time of game—2:00.

Garfield Is Beaten, 3-1.

Special to The New York Times.

RAMSEY, N. J., June 7.—The Don Bosco Prep nine defeated Garfield High today, 3 to 1.

The box score:

GARFIELD	ab.	r.	h.	po.	a.	e.
Peristatio, ss.	3	0	0	2	3	1
Cipryka, lf.	3	1	1	1	0	0
Scarcuzi, 3b.	3	0	0	0	4	0
Senft, 1b.	3	0	2	9	0	0
Stefano, p.	3	0	0	2	2	0
Mikluf, c.	3	0	0	6	1	1
Zerilla, 2b.	2	0	1	0	1	1
Torgeta, rf.	2	0	0	0	0	0
Bosco, rf.	0	0	0	0	0	0
Total	26	1	3	18	11	3

DON BOSCO	ab.	r.	h.	po.	a.	e.
Protzo, 2b.	3	0	0	2	3	1
Moscial, 1b.	3	0	1	8	1	0
Bordan, c.	3	1	1	4	0	0
Pyllie, p.	2	1	2	0	1	1
Nemejko, 3b.	3	1	1	1	3	0
Pol, cf.	2	0	0	2	0	0
Drzwik, ss.	3	0	0	2	3	1
Jablonski, lf.	2	0	0	2	0	0
Stefano's'd	1	0	1	0	0	0
Janlos, rf.	1	0	0	2	0	0
Total	25	3	7	21	8	3

Garfield	1	0	0	0	0	0	0	0	0—1
Don Bosco	0	0	1	0	0	0	0	2	—3

Three-base hit—Pyllie. Home Run—Cipryrka. Sacrifice—Pol. Stolen base—Jablonski. Left on bases—Don Bosco 4, Garfield 4. Double play—Scarnack and Senft. Struck out—By Pyllio 3, Stefanco 6. Bases on balls—Off Stefanco 1. Umpire—Schanz, Ramsey. Time of game—1:10.

Dickinson Wins Title.

The Dickinson High School of Jersey City clinched its third straight North Jersey League title by defeating Barringer High of Newark at Jersey City yesterday, 3 to 0.

The score by innings:

Barringer	0	0	0	0	0	0	0	0	0	—0
Dickinson	2	0	0	0	1	0	1	2	0	—3

Batteries—Riggins, Butterworth and Valerio; Nattis, Barabas and Cohen.

St. Michael's Victor.

Bayonne High School bowed to St. Michael's High, 8 to 5, at Jersey City yesterday.

The score by innings:

									R.	H.	E.
Bayonne	0	0	2	1	0	0	2	0	0	5	11	4
St. Michael's	2	0	1	0	2	0	0	3	x	8	8	3

Batteries—John Boyle and Jim Boyle; Barile and Kane.

BROWN-NICHOLS CREW SAILS FOR THE HENLEY

Schoolboy Oarsmen Receive New Shell From Mrs. Clarence Brooks-Aten Before Leaving for England.

Bound for the Henley and Marlow regattas in England late this month and next, the members of the crew of the Brown and Nichols School near Boston sailed last night aboard the Carmania of the Cunard Line, the possessors of a brand new racing shell. The shell was presented to them last night and the crew had memory of a dinner and a moving picture show to cheer them as they settle down to study for their examinations, which must be taken before they can row in the regattas. Ten are in the party.

The oarsmen, headed by their coach, Arnold M. Greenhale, arrived at Grand Central Terminal from Boston at 6:10 P. M., and were taken in automobiles to the City Athletic Club, where they were guests at a dinner, and then were whisked to the Roxy Theatre and thence to the Carmania, which sailed at midnight.

The Brown and Nichols oarsmen have not been defeated this season. Though they are only schoolboys, all of the crew with the exception of the thirteen-year-old coxswain, Edward White, are six feet or over in height and are confident they will triumph in both regattas. The voyage is being financed by Mrs. Clarence Brooks-Aten of New York, founder of the Brooks-Bright Foundation there.

It was Mrs. Brooks-Aten, too, who presented the new racing shell to the boys. With another

Record Round of 69 by Driggs Puts Him in the Long Island Golf Semi-Finals

DRIGGS SETS MARK; GAINS SEMI-FINAL

With a Course Record of 69 in Long Island Golf, He Beats Flanagan, 2 and 1.

VOIGT AND HELD TRIUMPH

Defending Champion and Lakeville Star in Semi-Final, Along With Hopkins of Nassau.

By LINCOLN A. WERDEN.

Special to The New York Times.

GREAT NECK, L. I., June 7.—A record-breaking round of 69 carried Eddie Driggs Jr., former metropolitan district and Long Island champion, to the semi-finals of the Long Island amateur title tourney over his home course, the Lakeville Golf and Country Club, this afternoon. Driggs became the third of last year's four semi-finalists to advance today, for Eddie Held, a club-mate, and George Voigt of North Hills, the defending champion, also won, along with the newcomer, W. L. Hopkins of Nassau.

Driggs had not smashed his own record of 70 for the links when he finished his match with Mark Flanagan, the Georgetown basketball and golf star for they ended their contest at the seventeenth, where Driggs won by 2 and 1. But they played the home hole, and Driggs, with two fine shots to the green, left himself a seven-foot putt for a birdie 3, which he holed for the 69, three under par.

Although the matches for the most part were close, the Driggs-Flanagan affair was the outstanding one. Both from a scoring standpoint, with Driggs being out in 35, one under par, and Flanagan having a 36 for the first half, as well as from match play, it was a typical championship battle.

To Play in National Open.

Driggs, who has been playing fine golf this year, was at his best today, and this may be one of the reasons for his decision to have a crack at the national open this year. He said tonight he would play in the qualifying test on Monday, but that he was not going to enter the metropolitan amateur next week.

Driggs opposes Hopkins in the semi-final tomorrow morning, the eighteen-hole final coming in the afternoon. Hopkins was one of those to do more or less of a yeoman's task today, for he eliminated Johnny Jennings of Queens Boro, the medalist, in the first round by 4 and 3, and then defeated George C. Hepburn, a clubmate at Nassau, who had previously defeated J. F. Riddle Jr. of Lakeville, 1 up, at the twentieth hole.

Held eliminated the youngster Charles Mayo Jr. of Pomonok, son of the professional of that club, by 4 and 3. Mayo, a slim little 17-year-old fellow of 110 pounds, put on a courageous fight, but Held was too much for him with his steady iron play.

Ends With Two Birdies.

Voigt won from S. R. Freeth of Salisbury by 4 and 3, after having a lead of only 1 up for the first nine. Freeth, who won from George Hackl Jr. the 1926 Princeton golf captain, by 2 and 1 this morning, gave the North Hills ace somewhat of a scare, but Voigt closed in on the second nine and won four of the six holes they played, ending with two birdies.

THE CARDS.

Eddie Driggs vs. Mark Flanagan.

Out—									
Par	5	5	4	3	4	4	3	4	4—36
Driggs	5	4	5	3	4	4	3	4	4—36
Flanagan	4	4	5	5	4	4	3	3	4—36
All Even.									
In—									
Par	5	3	5	3	4	3	5	4	4—36
Driggs	5	3	4	4	4	5	5	4	4—37—69
Flanagan	5	3	5	4	4	4	5	5	4—38—74
Driggs wins, 2 and 1.									

George Voigt vs. S. R. Freeth.

Out—									
Voigt	5	4	4	3	4	5	4	4	5—38
Freeth	5	5	5	3	5	4	3	4	3—39
Voigt 1 up.									
In—									
Voigt	4	3	5	3	3	5			
Freeth	5	4	4	3	5	4			
Voigt wins, 4 and 3.									

Eddie Held vs. Charles Mayo Jr.

Out—									
Held	5	5	5	3	4	4	3	5	4—38
Mayo	5	5	5	3	5	3	2	5	3—40
Held 2 up.									
In—									
Held	5	3	4	2	4	3			
Mayo	5	3	5	3	5	3			
Held wins, 4 and 3.									

THE SUMMARIES.

Championship Division.

First Round—W. L. Hopkins, Nassau, defeated J. J. Jennings, Queens Boro, 4 and 3; George C. Hepburn, Nassau, defeated J. F. Riddell Jr., Lakeville, 1 up (20 holes); Mark Flanagan, North Fork, defeated Gardiner White, Nassau, 4 and 3; Eddie Driggs Jr., Lakeville, defeated A. H. Meyer, Lakeville, 5 and 4; Eddie Held, Lakeville, defeated Robert W. Ryle, Lido, 5 and 4; Charles Mayo Jr., Pomonok, defeated B. P. Posener, Lakeville, 1 up; George Voigt, North Hills, defeated T. E. Quincy, Old Country, 5 and 4; S. R. Freeth, Salisbury, defeated George Hackl Jr., Lakeville, 2 and 1.

Second Round—Hopkins defeated Hepburn, 2 up; Driggs defeated Flanagan, 2 and 1; Held defeated Mayo, 4 and 3; Voigt defeated Freeth, 4 and 3.

Second Division.

First Round—E. J. Fabri, Lido, defeated E. L. Beard, Pomonok, 1 up (19 holes); H. F. Reilly, Old Country, defeated Bert Edwards, Old Westbury, 4 and 3; John E. Lang, Hempstead, won from Roger Taft, Hempstead, by default; F. Loftus Hillerest, defeated Tom Potter, 1 up (20 holes); W. D. Willey, Engineers, defeated George E. Hale, Hempstead, 2 up; H. H. Parsons, Lido, won from C. A. McGuire Jr., Huntington, by default; S. M. Summers, Lido, won from R. J. McCaffrey, Lakeville, by default; A. C. Gregson, Lino, won from John A. Leiash, Fresh Meadow, by default.

Second Round—Fabri defeated Reilly, 4 and 3; Lang defeated Loftus, 2 and 1; Willey defeated Parsons, 5 and 4; Gregson defeated Summers, 3 and 2.

MRS. WILLARD'S 87 WINS.

Takes Low Gross in Women's One-Day Tourney at Hudson River.

Mrs. D. M. Willard of Winged Foot took the principal honors in the Women's Westchester and Fairfield Golf Association tourney yesterday over the Hudson River Country Club links, Yonkers, when she led a field of twenty-seven for the gross prize with a 45, 42—87. Mrs. J. C. Carter of Greenwich won the first net prize with a 100, 83—76, while Mrs. A. C. Walker won the second award after a tie with Mrs. Edgar Arnold of Greenwich at 86.

Miss Mabel Benedict of the home club and Mrs. Nash Rockwood of Westchester Biltmore both turned in scores of nine in the approaching and putting contest.

Golf Tourney Is Awarded.

CHICAGO, June 7 (AP).—The tenth annual women's Western junior golf championship has been awarded to the Evanston Golf Club and will be played July 29 to Aug. 1.

Miss Maud Smith Beats Sister To Win Ontario Golf Title

BRANTFORD, Ont., June 7 (AP).—Miss Maud Smith is the new holder of the women's Ontario golf title. She earned that title when she reversed last year's order and defeated her sister, Miss Cecil, the defending champion. The match went to the last hole and was a great struggle from start to finish with the sisters playing in excellent form.

M'CARTHY REACHES SEMI-FINAL ROUND

Beats Gardner, 6 and 5, and Conquers Carr, 2 Up, in Westchester County Golf.

Special to The New York Times.

HARRISON, N. Y., June 7.—Maurice McCarthy, loomed as a finalist in the annual Westchester Country amateur golf championship tournament by surviving two rounds of play at the Green Meadow Country Club today. The young Georgetown undergraduate, holder of the intercollegiate golf title, eliminated M. M. Gardner of Siwanoy, 6 and 5, in the morning round, and conquered Donald Carr, Mount Kisco veteran, 2 up, in the afternoon play.

Al Brodbeck of Mount Vernon, captain-elect of the University of Pennsylvania golf team, also forged his way into the semi-finals. He subduei his clubmate, Stanley Hall of the Westchester Biltmore, by 8 and 7, and then beat Charles F. Sheldon of the same club by 4 and 3. Brodbeck will encounter McCarthy in the upper half of the semi-final tomorrow.

Brush to Meet Jones.

The lower half will bring together George Brush, defending champion, and Richard A. Jones Jr. of the Westchester Hills Club. Jones gained the semi-final by defeating W. M. Austin Jr., 4 and 3, and L. A. Kaufmann, 3 and 2. Brush advanced by a virtue of a 2 and 1 victory over C. M. Loeb, and a 3 and 2 triumph over D. D. Jackson. The latter contributed a mild surprise before bowing to Brush by eliminating J. G. McMahon, Sleepy Hollow favorite, by 3 and 2 in the morning.

McCarthy's victory over Gardner came about fairly easily, but the Georgetown player was forced to the last hole before triumphing over Carr. The latter gained the jump on his rival by outscoring him a stroke on the first nine holes. The Mount Kisco player was unable to continue the pace on the last nine, although the outcome was unsettled until the final hole.

The cards:

Out—									
Par	5	3	4	3	4	4	3	4	5—35
McCarthy	5	4	4	4	5	4	3	5	3—39
Carr	5	3	4	3	4	6	4	4	6—39
In—									
Par	5	4	3	4	4	5	3	4	5—37—72
McCarthy	5	4	4	4	4	5	5	4	4—39—78
Carr	5	5	4	5	6	5	4	4	3—43—82

Gains Big Lead Early.

Brodbeck went into a big lead early in his match with Sheldon and at the end of the first four holes had a margin of four strokes. The deciding hole saw Brodbeck come through with a birdie 4.

The cards:

Out—									
Brodbeck	4	3	4	4	4	5	4	4	3—37
Sheldon	5	4	5	5	4	4	4	4	5—40
In—									
Brodbeck	6	4	4	5	5	4			
Sheldon	7	4	5	4	4	5			

THE SUMMARIES.

Championship Flight.

First Round—Maurice McCarthy, Green Meadow, defeated M. M. Gardner, Siwanoy, 6 and 5; Donald Carr, Mount Kisco, defeated J. C. Patton, Westchester Biltmore, 2 and 1; C. F. Sheldon, Westchester Biltmore, defeated A. Johnson, Wykagyl, 6 and 5; Al Brodbeck, Westchester Biltmore, defeated Stanley Hall, Westchester Biltmore, 8 and 7; George Brush, Westchester Hills, defeated C. M. Loeb Jr., Century, 2 and 1; D. D. Jackson Jr., Ardsley, defeated J. G. McMahon, Sleepy Hollow, 3 and 1; W. M. Austin, Pelham, defeated F. Geddes, Scarsdale, 6 and 5; R. A. Jones Jr., Westchester Hills, defeated L. A. Kaufmann, Gedney Farms, 3 and 2.

Second Round—McCarthy defeated Carr, 2 up; Brodbeck defeated Sheldon, 4 and 3; Brush defeated Jackson, 5 and 2; Jones defeated Austin, 4 and 3.

Second Sixteen.

First Round—Farrell Kaufmann, Gedney Farms, defeated Donald Bowman, Mount Kisco, 7 and 5; E. E. Miller, Wykagyl, won from H. D. Keresey, Green Meadow, by default; T. J. Conte, Winged Foot, won from H. H. Bieder, Siwanoy, by default; N. A. Wise, Metropolis, won from R. R. Scribner, Green Meadow, by default; A. Greene Jr., Bedford, won from A. Wagstaff, Mount Kisco, by default; M. Waters, Ardsley, won from W. R. Caswell, Westchester Biltmore, by default; L. A. Hatzfeld, Green Meadow, won from T. E. Brenahan, Bonnie Briar, by default; A. E. Luck, Metropolis, defeated W. C. Garwick, Green Meadow, 1 up (20 holes).

Second Round—Kaufmann defeated Miller, 1 up; Conte defeated Wise, 2 and 1; Waters defeated Greene, 6 and 3; Hatzfeld defeated Luck, 2 and 1.

Third Sixteen.

First Round—Clinton Gilbert, Green Meadow, defeated J. A. Maher, Green Meadow, 2 and 1; A. B. Chesmore, Westchester Biltmore, won from M. G. Dorrance, Green Meadow, by default; Shiels, Winged Foot, won from D. A. Neimes, Siwanoy, by default; J. E. Kresh, Green Meadow, drew a bye; R. S. Erskine, Scarsdale, won from P. T. Keresey, Green Meadow, by default; Harold Paul, Gedney Farms, drew a bye; Hugh Skelly, Green Meadow, drew a bye; W. White Siwanoy, won from H. Prank, Green Meadow, by default.

Second Round—Gilbert defeated Chalmers, 3 and 2; Shiels defeated Kresh, 4 and 3; Erskine defeated Paul, 2 up; White won from Skelly by default.

RYDER CUP MEN DUE TODAY.

Hagen and Four Others Will Be Honored on Arrival Here.

Walter Hagen and four other members of the Ryder Cup team will be honor guests at a luncheon in the Hotel Biltmore today, following their arrival this morning on the Leviathan from England. Hagen, who recently won the British open for the fourth time, Johnny Farrell, who finished second; Horton Smith, who captured the French open; Joe Turnesa, winner of The Yorkshire Evening News tourney, and Ed Dudley will be in the party.

A reception committee will greet the players at the pier and they will return to the Biltmore to be the guests of L. A. Young of Detroit.

MISS DUBEY WINS ON LINKS.

Her Card of 79 Takes Low Net in Women's New Jersey Golf.

Special to The New York Times.

NUTLEY, N. J., June 7.—Miss Gertrude Dubey, 3d, assistant, returned a score of 91, 12—79 to win the first net prize in a one-day medal play handicap competition held at the Yountakah Country Club today by the Women's New Jersey Golf Association. Mrs. Jay Lee of Hackensack had the best gross score, 86, 14—90.

Mrs. E. M. Doremus of Canoe Brook had second net, with 100, 18—84, and Mrs. C. F. Hyde of Maplewood was third, 104, 18—86.

BROWN ELIMINATED IN NEW JERSEY GOLF

Defending Champion Misses Two-Foot Putt on Last Green and Is Beaten by Wild, 1 Up.

SHARKEY ALSO ADVANCES

Medalist Defeats Curtin, 2 and 1—Homans Wins From Dr. Boller, 4 and 3, at Plainfield.

Special to The New York Times.

PLAINFIELD, N. J., June 7.—J. Wolcott Brown of Spring Lake lost his title of New Jersey amateur golf champion when he missed a two-foot putt on the last green of his match with E. M. Wild of Baltusrol on the Plainfield Country Club course today. The victory, by a score of 1 up, put Wild in the semi-finals for the seventh time in eight years.

Jack Sharkey, the medalist, will be Wild's opponent in one semi-final match tomorrow. In the other semi-final Gene Homans of Englewood, the metropolitan champion, will play Bobby Pryor of Shackamaxon.

Brown was two under 4's this morning in eliminating Walter Jacobs of Crestmont, 7 and 6. In the afternoon he started out 3-4-2, two under par, and won all three holes from Wild. Two bad breaks later upset the champion. After a 300-yard drive on the eighth hole Brown was playing his second shot when a ball from another tee came close to hitting him Unnerved, he took a 6 for the hole and lost one of his two-hole lead.

Brown was 1 up on the seventeenth tee. As he was driving, a marshal shouted at spectators crossing the fairway. The distraction caused Brown to top his drive, and he lost that hole also. Coming to the home hole all square, Brown's second shot went over the green and Wild's was off the green on the left. Both made splendid recoveries from the short rough. Wild, putting first, holed a three-footer for a 4 and Brown missed.

Sharkey again played better than even 4's in winning his first match from Edward Curtin, former Newark champion, 2 and 1. In the afternoon the medalist put out J. N. McDonald of Knickerbocker, 4 and 2.

Homans won from Dr. E. O. Boller of Suburban, 4 and 3, and from E. F. Thomas Jr. of Ridgewood, 5 and 4. Pryor defeated Dr. R. R. Lauckner of Upper Montclair, 3 and 2, and won in the afternoon by 1 up over Dr. H. V. Garrity of Deal.

THE CARDS.

Out—									
Wild	4	5	3	4	5	2	5	4	4—36
Brown	5	3	4	2	5	5	3	4	6—36
In—									
Wild	4	3	4	3	5	5	4	4	4—36—72
Brown	4	2	4	4	6	4	4	5	5—38—74

THE SUMMARIES.

Championship Sixteen.

First Round—Jack Sharkey, Teterboro, defeated Edward Curtin, Branch Brook, 2 and 1; Joseph N. McDonald, Knickerbocker, defeated M. S. Lindgrove, Baltusrol, 1 up; E. M. Wild, Baltusrol, defeated F. Friedrichs, Echo Lake, 4 and 2; J. Wolcott Brown, Spring Lake, defeated Walter C. Jacobs, Crestmont, 7 and 6; Eugene Homans, Englewood, defeated Dr. E. O. Boller, Suburban, 4 and 3; Ernest F. Thomas Jr., Ridgewood, defeated Reginald Rollinson, Colonial, 3 and 2; Dr. H. V. Garrity, Deal, defeated Van Berrien, Upper Montclair, 6 and 5; Robert N. Pryor, Shackamaxon, defeated Dr. Robert R. Lauckner, Upper Montclair, 3 and 2.

Second Round—Sharkey defeated McDonald, 4 and 2; Wild defeated Brown, 1 up; Homans defeated Thomas, 5 and 4; Pryor defeated Garrity, 1 up.

BEATEN EIGHT.

First Round—Curtin won from Lindgrove by default; Friedrichs defeated Jacobs, 1 up; Boller defeated Rollinson, 3 and 2; L. Lauckner defeated Berrien, 4 and 2.

Second Sixteen.

First Round—Leslie P. Shaw, Suburban, won from John Cunniff, Branch Brook, by default; E. A. Brennan Jr., Upper Montclair, won from F. E. Giessen, Branch Brook, by default; J. R. Shoemaker, Plainfield, won from Peter Thiboup, Trenton, by default; Donald Wack, Point Pleasant, defeated Sinclair Orcutt, White Beeches, by default; J. H. Ackerman, Plainfield, defeated C. R. Auster, Echo Lake, 3 and 2; Harry Compton, Suburban, won from Guy Mayer, Norwood, by default; L. A. Wilson, Upper Montclair, defeated Dr. Dana D. Laney, Echo Lake, 2 and 1; Proctor Baker, Essex County, defeated R. S. Rowland, Plainfield, 3 and 2.

Second Round—Brennan defeated Shaw, 7 and 6; Shoemaker defeated Wack, 1 up (19 holes); Ackerman defeated Compton, 1 up; Baker defeated Wilson, 1 up (19 holes).

Third Sixteen.

First Round—Donald Bush, Summit, defeated C. W. McGraw, Springdale, 1 up (21 holes); William Rita, Suburban, defeated Stephen R. Lee, Essex Fells, 1 up; G. A. Mulroy, Crestmont, defeated T. F. Malone, Galloping Hill, 1 up (20 holes); William E. Donahue, Crestmont, defeated Chester Clayton, Lakewood, 1 up; J. F. Stevens Jr., Plainfield, defeated Francis Coakley, Galloping Hill, 5 and 4; E. G. Farnott, Upper Montclair, defeated W. L. Glenney, Plainfield, 3 and 2; Thomas J. Flynn, Galloping Hill, defeated Dr. R. G. Dodd, Glen Ridge, 1 up; D. H. Barrows, Plainfield, defeated Ray Lambert, Trenton, 1 up.

Second Round—Bush defeated Rita, 3 and 1; Donahue defeated Mulroy, 1 up; Arnott defeated Stevens, 1 up; Barrows defeated Flynn, 4 and 2.

Fourth Sixteen.

First Round—Dr. Peter E. Maras, Shackamaxon, defeated F. Woodruff 3d, Cedar Ridge, 1 up; A. D. Faxon, Echo Lake, won from Jack Clarke, Sunnyfield, by default; H. C. Jewell, Branch Brook, defeated F. C. Comsud, Raritan Valley, 1 up; E. W. Congdon Jr., Glen Ridge, won from Frank Pels, Glen Ridge, by default; L. F. McAtee, Galloping Hill, defeated Garry H. Hilgert, Crestmont, 1 up; J. F. Foster, Shackamaxon, defeated William Hobkirkell, Colonial, 3 and 2; C. E. Sweeney, Ridgewood, defeated Charles Stanley, Mountain Ridge, 4 and 3; Warren Ackerman, Plainfield, defeated H. S. Brown, Plainfield, 2 and 1.

Second Round—Faxon defeated Maras, 5 and 4; Jewell defeated Congdon, 3 and 2; Foster defeated McAtee, 1 up (19 holes); Ackerman defeated Sweeney, 1 up (19 holes).

Fifth Sixteen.

First Round—Russell Burke, Colonial, defeated James S. Ellis, Plainfield, 1 up (19 holes); William M. Sweet, Canoe Brook, defeated Samuel Blume, Branch Brook, 2 up; Lee Price, Colonial, won from Charles S. Wilson Jr., Echo Lake, by default; Michael Elko, Galloping Hill, defeated James P. Boland, Colonia, 1 up; Nathaniel Stevens, Plainfield, won from William Farrell, Galloping Hill, by default; Harry H. Solomons, Asbury Park, defeated C. Y. Chittick, Canoe Brook, 2 up; A. H. Batten, Watchung Valley, won from C. F. Dacey, Branch Brook, by default; H. R. Bennett, Shackamaxon, defeated Leo McDonaugh, Colonia, 4 and 3.

Second Round—Burke defeated Sweet, 1 up; Elko defeated Price, 1 up; Solomons won by default from Stevens; Batten defeated Bennett, 5 and 4.

PLATT DEFEATS McHUGH.

Boardman Loses to Corson in Semi-Final of Philadelphia Title Golf.

Special to The New York Times.

PHILADELPHIA, June 7.—William J. Platt of White Marsh and Phillip B. Corson of Plymouth, both former champions, will meet for the Philadelphia and district amateur golf championship in the final tomorrow at North Hills.

In the semi-finals today Platt defeated Gerald McHugh, a club-mate, 2 up, while Corson won from J. Griffith Boardman of Aahbourne, 1 up. In the third round McHugh disposed of Robert C. Stewart of Tavistock, 2 and 1; Platt eliminated George W. Stevens, Old York Road, 3 and 1; Boardman defeated Edward Lippincott of Riverton, N. J., 1 up, and Corson beat H. J. Hiemens of Lancaster, 2 up.

Nurmi, Leg Hurt, May Retire; Will Sail for Finland Today

Paavo Nurmi unexpectedly informed the A. A. U. yesterday that he would sail for Finland on the S. S. Kungsholm of the Swedish-American Line this morning to have an injured leg treated in Finland. Nurmi was undecided as to his future. He may return before the end of the Summer, and even went so far as to state that he may never run again. The success or failure of the treatment to his leg is expected to be the deciding factor in his plans for the future.

MISS COLLETT BACK FROM BRITISH PLAY

American Champion Praises Miss Wethered, Who Defeated Her in the Final Round.

Miss Glenna Collett came back from Europe yesterday, bringing praise for Miss Joyce Wethered, who defeated her in the final of the women's British golf championship recently. She also had four new wood clubs tucked in her golfing bag.

As she stood on the pier yesterday morning, smartly attired in a tailored suit of blue with a close fitting hat of the same color, her foremost thoughts were to pass as quickly as possible through the customs inspection of baggage, but she was still thinking of that history-making match with Miss Wethered at St. Andrews, which she lost by 3 and 1.

Miss Collett, commenting on that day and speaking of Miss Wethered, said emphatically: "She is a great golfer." When reminded that she had played some astounding golf herself with the record 34 for the first nine against the British girl, Miss Collett smied. "I was lucky," was her comment, "for I had my only good round of the tournament that day."

Although it seems quite likely that Miss Collett will return again to play in British competition, she said her plans for another foreign invasion next year were uncertain. "I'm just off the boat and haven't thought much about going back yet," she said.

Miss Collett, however, is now going West. After spending yesterday with friends in the city, she is going to her present home in Providence today and will leave from there Tuesday for California, to make her home at Del Monte for the next year.

There is little likelihood, therefore, that Miss Collett will play any golf in the East for that time, at least, but she will be at Oakland Hills, Mich., to defend her title this Summer as national champion. Mrs. Ada Collett, her mother, returned on the Mauretania with her yesterday and among those to greet her on her arrival was her brother, Ned.

Another passenger on the Mauretania was Miss Marion Hollins, former national champion, who also played in the British event. Miss Hollins also will return on Tuesday to California.

$1,000,000 YACHT LAUNCHED IN MAINE

Manville's Diesel-Engined Craft Goes Down the Ways—Mrs. Manville Christens Vessel.

Special to The New York Times.

BATH, Me., June 7.—H. Edward Manville's twin-screw Diesel-engined yacht Hi-Esmaro, which cost $1,000,000, was launched at the yards of the Bath Iron Works today in the presence of a number of guests brought here by Mr. Manville and virtually the entire population of the city. Five minutes after Mrs. Manville had broken the traditional bottle over the bow of the vessel as it slid down the ways to the Kennebec River, a heavy rain storm broke and the thousands of spectators scurried to cover while the sponsoring party hurried to the private cars in which they made the trip from New York.

Hi-Esmaro will be commissioned by the end of August and will be used by Mr. Manville for cruising in Eastern waters during the latter part of the Summer. He then intends to make a European cruise that will last well into the Winter.

The yacht, the third largest Diesel-engined yacht in the world, is 267 feet in length, 35 feet beam and has a draft of 14 feet 6 inches. The twin 1,200-horsepower engines develop a speed of between sixteen and seventeen knots and the yacht has a cruising radius of 20,000 miles. Hi-Esmaro, the second of its name owned by Mr. Manville, is commanded by Captain A. C. Corkum, a veteran Down East skipper, and E. R. Engebretzen is the chief engineer. Of the thirty-nine men, seventeen are on deck and eleven each in the stewards' and engineers' department.

Hi-Esmaro was sponsored by Mrs. Manville and the bottle with which the vessel was christened was bedecked with ribbons of blue and yellow, Mr. Manville's colors. Mrs. Manville also carried a bouquet of flowers carried out in the same motif, yellow roses and blue corn-flowers.

Dog Racing Results.

AT MINEOLA.

FIRST RACE (Nassau Course)—Won by James Asdente's Mission Snow; Fair Kenneis' King Rex, second; Homer Moore's Downey Blake, third. Time—0:19. Also ran—Sutter Boy, Gallant Maid, Mad Monk, Zappy Crusader and Red Athlete.

SECOND RACE (Quarter Mile)—Won by James Asdente's Buddy McGrew; Ozark Kennels' Big June, second; Fred Schuler's Golden Eagle, third. Time—0:26 4-5. Also ran—Miss Face, Dennis Babe, Law and Order, Nigger Ridge and John Hill.

THIRD RACE (Futurity)—Won by Blits Kennels' Daisy Blitz; T. Griffin's Black Rose, second; Hugh Ralston's Red Bolt, third. Time—0:29 3-5. Also ran—Aboran, Tempest Tossed, Fair Actress, Thunder, Gratification and Almond Paste.

FOURTH RACE (Quarter Mile)—Won by Commanche Kennels' Gloomy Partner; Ewalt Kennels' Rambling Buxom, second; C. A. Rhoder's Results Count, third. Time—0:26 2-5. Also ran—Borden Wire, Gene, Chris Walker, Happy Concern and Zula Meadows.

FIFTH RACE (Five-Sixteenths Mile)—Won by Peggy Kashmir; C. Pierce's Ginger Walkover, second; C. A. Rhodes's Watch Out, third. Time—0:33 1-5. Also ran—She Might Do, Ace's Mister, Meadows, Flaming Meadows and Black Gold.

SIXTH RACE (Futurity)—Won by Mrs. M. Silvergilde's Flanna Fall; James Asdente's Farewell, second; Blits Kennels' Superbits, third. Time—0:29 3-5. Also ran—Sandy M., Commander Jamie, Frosty Meadows, Harvard and Schmidy Blitz.

SEVENTH RACE (Futurity Hurdle)—Won by Blits Kennels' Mandy Blitz; C. Pierce's Blue Ginger, second; Lyle Beaty's Brill Royal, third. Time—0:33 1-5. Also ran—Pondent, Memory, Billy Ridge, Mineola Sound, Shady Grove and O. Springfield.

PHILADELPHIA WINS IN WOMEN'S GOLF

Griscom Cup Defenders Defeat Boston, 10 to 5—Meet New York in Final Today.

MRS. HURD IS DEFEATED

Philadelphia's Champion Loses to Mrs. Baker on Last Green—Miss Quier Beats Miss Payson.

By WILLIAM D. RICHARDSON.

Special to The New York Times.

NEWTOWN SQUARE, Pa., June 7.—Philadelphia district's team, defending its title as Griscom Cup holder, defeated the Boston district golfers today at Aronimink, ten points to five. Custodianship of the cup, therefore, hinges on the outcome of tomorrow's match between Philadelphia and New York, since New York's team won yesterday.

Although again badly beaten according to points, the Bostonians pressed the Philadelphians so hard in several matches that the swing of the pendulum the opposite way in only a few of them would have made today's contest much closer than it actually was.

They did, however, pick up a good-sized morsel of solace for their defeat when their No. 1 player, Mrs. E. H. Baker Jr., defeated Mrs. Dorothy Campbell Hurd, the Philadelphia district champion and one of the country's foremost women players, in a thrilling match that went to the last green before it was decided.

The next six Boston players lost. Miss Edith Quier of Reading, who played No. 2 for the winners, beat Miss Helen Payson, conqueror of Miss Helen Hicks yesterday, on the last green after being 1 down and 3 to play. Miss Ruth Perry defeated Miss Edith Stevens on the twenty-first hole and Mrs. W. A. Johnson defeated Mrs Donald Belcher, 1 up. The other Philadelphia top-half victories were won less strenuously, and in one of them Mrs. Helen B. Stetson, former Eastern and national champion, had to go only to the thirteenth green to beat her opponent, Miss Frances Stebbins.

As for Mrs. Baker, who is a determined fighter, she appeared to have no better than an outside chance to defeat the former national champion. That, however, was not her opinion. She has unbounded confidence in herself.

Mrs. Hurd 2 Up at Turn.

But as Mrs. Hurd reached the turn 2 up and still maintained that lead with only six holes left to play it seemed impossible that she would let her quarry escape. By the time they reached the tee to play the sixteenth hole, however, Mrs. Baker had squared the match. The missing of a holeable putt for a half by Mrs. Hurd on the sixteenth cost her the lead, which she had held from the fourth hole on and it represented the margin by which she lost the match.

On each of the next two holes Mrs. Baker had to get down courageous putts, one eight feet on the seventh and another almost twenty feet, to save her all-important half on the last green.

There wasn't much to choose between them in the matter of scores, Mrs. Baker having an 83 and Mrs Hurd, who took forty-four strokes on the last nine, 84.

Both Off Their Game.

The Miss Quier-Miss Orcutt match was more interesting than flawlessly played, as each player was off form.

They were never separated by more than one hole until they came to play the sixteenth with the match all even. Each had a difficult time playing the hole, which was eventually won by Miss Payson with a 7. With that advantage all she had to do was hang on, but a misdirected tee shot caused her to lose the seventeenth, 4 to 5, and then where one putt sufficed to beat Miss Hicks yesterday she took three putts on the eighteenth and gave her opponent the hole and match.

The cards of Mrs. Baker and Mrs. Hurd:

Out—									
Par	4	4	4	5	3	4	4	3	4—35
Mrs. Baker	5	4	5	6	4	5	4	5	5—43
Mrs. Hurd	5	5	4	5	3	5	4	3	5—40
In—									
Par	4	4	4	3	4	5	5	4	4—36—70
Mrs. Baker	5	5	5	3	5	5	5	3	4—40—83
Mrs. Hurd	5	5	5	4	5	5	6	3	4—44—84

THE SUMMARIES.

Mrs. E. H. Baker Jr., Boston, defeated Mrs. Dorothy Campbell Hurd, 1 up.
Miss Edith Quier, Philadelphia, defeated Miss Helen Payson, 1 up.
Mrs. Helen B. Stetson, Philadelphia, defeated Miss Frances Stebbins, Boston, 6 and 5.
Miss Helen Meehan, Philadelphia, defeated Miss C. F. Eaton Jr., 2 up.
Miss Ruth Perry, Philadelphia, defeated Miss Edith Stevens, 1 up (21 holes).
Mrs. W. A. Johnson, Philadelphia, defeated Mrs. Donald Belcher, 1 up.
Mrs. J. A. Lyons, Philadelphia, defeated Mrs. J. D. Woodin, 3 and 1.
Mrs. E. C. Stone, Boston, defeated Mrs. Jacob Disston, 3 and 1.
Mrs. L. W. Robey, Philadelphia, defeated Miss Dorothy Richards, 3 and 2.
Mrs. W. G. Dow, Boston, defeated Mrs. Norman P. Reed, 6 and 5.
Miss Mary Nixon, Philadelphia, defeated Mrs. George Wrenn, 5 and 4.
Mrs. E. H. Fitler, Philadelphia, defeated Mrs. F. A. Stanwood, 5 and 3.
Mrs. R. K. Byers, Boston, defeated Mrs. E. C. Felton Jr., 3 and 1.
Miss Elizabeth Morris, Philadelphia, defeated Miss Margaret Curtis, 2 up.
Miss Elinor Sutton, Boston, defeated Mrs. Conyers Button Jr., 1 up.
Total points: Philadelphia 10, Boston 5.

BRADY'S 68 TIES RECORD.

Equals Record for the Salisbury Country Club's Golf Course.

Special to The New York Times.

GARDEN CITY, L. I., June 7.—Mike Brady, pro at the Winged Foot Golf Club, Mamaroneck, N. Y., where the national open will be played this month, equalled the record of the Salisbury Country Club's number four course with a 68, four under par, today.

Brady's card:

Out—									
Par	5	4	4	5	3	4	4	4	4—37
Brady	4	4	4	5	2	4	4	3	4—33
In—									
Par	4	4	4	3	4	4	5	4	5—37—72
Brady	4	4	4	3	4	5	5	3	4—36—68

DAWSON GETS A TIE FOR THIRD IN ENGLAND

But Chicago Amateur Impresses in St. George's Vase Play—Torrance Wins Event.

Special Cable to THE NEW YORK TIMES.

LONDON, June 7.—America's chances of victory in the British open amateur golf championship were enhanced today by the performance of John Dawson of Chicago, who in the competition for the St. George's Vase at Sandwich returned 153 for thirty-six holes, five strokes behind the winner, T. A. Torrance.

Dawson's play was better than the score suggests and Bernard Darwin in The London Times tomorrow will say: "Further observation of Dawson's play confirmed the opinion already formed of its excellence. He still is not on good terms with his driver, but by next week he will be a very difficult man to beat.

"He undoubtedly is a serious menace to our amateur championship. His stance, his swing and his effortless power are essentially Jones-like and he seems to be a very good putter indeed."

Torrance scored 148, T. P. Perkins 151 and Dawson tied D. H. Kyle at 153.

SWEETSER TO LEAD TEAM.

Again Will Captain Met. District Players in Lesley Cup Matches.

Jess Sweetser again will captain the metropolitan district golf team in the Lesley Cup matches to be played in Toronto Sept. 27 and 28, the Metropolitan Golf Association announced yesterday.

Other News of Sports On Next Two Pages

Held at 1 to 8, Whitney's Boojum Beats Nine Other Juveniles at Belmont Park

BOOJUM, 1-8 CHOICE, WINS BY 5 LENGTHS

Whitney Juvenile, Hailed as Another Man o' War, Leads Field of Ten.

MAYA 2D, IMPERIAL AIR 3D

Victor Almost Knocked Down at Start—Brown Wizard and Recreation Score at Belmont.

By BRYAN FIELD.

Every year or so a horse comes along that is hailed as another Man o' War and the latest nomination for the distinction is a bay colt called Boojum, by John P. Grier out of Elf, and if he isn't a Man o' War he is at least a ship of the line. He came cruising down the Widener course at Belmont Park yesterday afternoon like a frigate under full sail and with nine other fine 2-year-olds spread out in his wake.

Boojum won by five lengths from a horse as good as W. R. Coe's Maya and with a horse like the Fair Stable's Imperial Air a length and a half further back. This sort of a performance in four and a half furlongs, after he had been almost knocked down at the start when Golden Plume broke across the field and slammed into him, and the fact that he was held at 1 to 8, the shortest price in two years on an Eastern track, made Boojum the most discussed horse at Belmont.

Owned by Harry Payne Whitney, it is expected that Boojum will be reserved for the big juvenile specials, although he is passing up the National Stallion Stakes today. Boojum has now started twice. He won by eight lengths in his first, and although only five divided him from Maya yesterday, Pony McAtee eased him and he was only galloping at the finish.

Few Bets on Boojum.

It is probable that very few persons bet on Boojum. One well-known bookmaker, who had his price at 1 to 10 and kept it there, despite lack of business, said he wanted none of the horse and established his price where he did to scare customers away. It is probable he did, but everyone was glad the colt won.

Mack Garner, rider of Golden Plume, waited for McAtee and Boojum going off the track after the finish to pass the time of day and let him know that the crash at the start was an accident and that there were no hard feelings.

An assistant starter held Boojum, which, by the way, is a fiery horse. Golden Plume is full of dynamite also, and he, too, was held by an assistant. When turned loose, Golden Plume smashed into Boojum, caromed back and cut off Partisian. Meantime Boojum had recovered and swept to the front, all in the twinkling of an eye. After that he would have had to jump over the fence for any other horse to win. His time was 0:52 1-5, which compares with the track record of 0:51.

Skirl, another Whitney horse, ran coupled with Boojum, but no one knew he was in the race and the price would have been just as short if he were out.

Two Butler Horses Bump.

The feature, until Boojum came along and stole all the thunder, was the Richmond Handicap, in which four horses went to the post, Brown Wizard winning by a head from Comstockery. Altitude was four lengths further back and Indigo brought up the rear. The winner was the first favorite of the afternoon to score and Boojum was the second. Fator made it three favorites in a row, and a double for himself, when he scored with Golden Canopy in the sixth race.

James Butler experienced some bad luck in the running of the Ornament Handicap. When his two horses, Stormy Dawn and Star o' Morn, appeared to have the race between them they bumped each other in the stretch, the mishap throwing both off stride and they finished two, three instead of one, two, as had been indicated.

Jefferson Livingston's erratic mare Recreation was running strongly on the outside when the collision occurred and she went ahead to win by a length from Stormy Dawn. Four lengths further back Star o' Morn finished.

BELMONT PARK CHART

By The Associated Press.

Friday, June 7. Nineteenth day. Weather clear; track fast.

6840 FIRST RACE—The Larkfield; purse $1,000; claiming; 2-year-olds; five furlongs. Widener course. Start good; won driving; place same. Winner, br. g., 2, by Ballot—Nairobi. Trainer, L. Strube. Time—1:00.

Ind.	Starters.	Wt.	P.	P.	St.	¼	Str.	Fin.	Jockeys.	St.	Pl.	Sh.
(6816)	Nisty	106	9	3	2hd	1½	1½	Brice	8-1	3-1	8-5
6816²	St. Tuscan	109	5	2	3½	2½	2¼	Renick	6-1	3-5	5-6
6780³	St. Prisca	110	3	1	1hd	1½	3¾	Moon	15-5	4-1	1-2
6828	aLuggage	102	2	4	4½	4½	4½	Adams	40-1	12-1	6-1
6783	Royal Tree	107	6	6	5½	5½	5hd	E. Watters	7-2	6-5	3-5
6795	Asthorellan	109	8	8	6½	6½	6½	Barrett	5-1	2-1	3-5
6753	Contrition	112	4	5	7½	7½	7½	Wallis	8-1	3-1	8-5
—	aLeller Bunny	104	1	7	5¹⁰	8¹⁰	8¹⁰	A. Cooper	40-1	12-1	6-1
6816	Hie	111	7	9	9	9	9	Leonard	50-1	20-1	10-1

aA. M. Chichester Jr.-A. Hallow entry.
Scratched—Sun Blow.
Nisty was kept straight and he ran a good game race, winning going away. St. Tuscan, well up from the start, made a game effort. St. Prisca had plenty of speed, but weakened in the last sixteenth. Asthorellan ran a very bad race, being outrun from the start.
Owners—1, W. R. Dozier; 2, R. A. Smith; 3, G. D. Widener; 4, A. M. Chichester Jr.; 5, Rappahannock Stable; 6, T. M. Cassicy; 7, Sage Stable; 8, A. Hallow; 9, C. W. Landers.

6841 SECOND RACE—The Ornament Claiming Handicap; $1,200 added; 3-year-olds and upward; one mile. Start good; won driving; place easily. Winner, ch. m., 5, by Spanish Prince II—Daylight Saving. Trainer, R. A. Smith. Time—0:23⅘, 0:46⅘, 1:11⅘, 1:37⅘.

Ind.	Starters.	Wt.	P.	P.	St.	¼	½	⅝	Str.	Fin.	Jockeys.	St.	Pl.	Sh.
6821	aRecreation	113	7	6	5²	3²	2¹	2¹½	1¹	Fields	4-1	8-5	3-5
6821²	bStormy Dawn	119	2	4	4²	1½	1²	1¹	2⁴	Robertson	8-5	3-5	1-4
(6821)	bStar o'Morn	129	6	1	1hd	2¹	2²	3¹	3¹	Steffen	8-5	3-5	1-4
6812	aF. Favorite	102	3	3	2½	4²	4½	4¹	4¹	Renick	4-1	8-5	2-5
6513²	Corporal	112	5	5	5hd	6hd	6¹	6½	5hd	Mergler	8-1	3-1	8-5
6800	Royal Play	110	1	8	8²	8¹⁰	7²	7¹	6⁴	Barnes	8-1	3-1	8-5
6782	Excalibur	112	8	2	2hd	3hd	5½	5¹	7¹	Ellis	13-5	1-1	1-2
5721³	Sour Mash	110	2	9	9	9	9	9	8½	Kelsay	30-1	12-1	6-1
6390³	Genial Host	109	4	7	7³	7½	8²	8²	9	W. Garner	12-1	5-1	5-2

a J. Livingston-Audley Farm entry. b J. Butler entry.
Recreation, under good handling, moved up fast in the stretch and, closing gamely, won going away. Stormy Dawn rushed to the front, but was badly bumped by his stablemate, Star o'Morn, in the stretch. Star o'Morn had speed for six furlongs, then tired. Fortune's Favorite had no mishap.
Owners—1, J. Livingston; 2, J. Butler; 3, J. Butler; 4, Audley Farm; 5, R. L. Freeman; 6, Rosedale Stable; 7, Greentree Stable; 8, Mrs. C. E. McAvoy; 9, J. McPherson.

6842 THIRD RACE—The Amazon; purse $1,200; allowances; 3-year-old fillies; six furlongs; main course. Start good; won driving; place same. Winner, b. f., by Pennant—Sir Martin. Trainer, W. J. Norcross. Time—0:22⅘, 0:46⅘, 1:11⅘.

Ind.	Starters.	Wt.	P.	P.	St.	¼	½	Str.	Fin.	Jockeys.	St.	Pl.	Sh.
(6769)	Pennant Lass	116	7	2	2½	2²	2¹	1hd	Brunner	3-1	1-1	2-5
6716³	Okaybee	107	5	1	1²	1¹	1¹	2½	G. Rose	10-1	4-1	2-1
6587	aLady Capulet	122	8	3	3½	3¹	3½	3hd	Malben	7-5	1-2	1-5
6810³	Tinian	116	4	8	8¹	8¹	8¹	4½	Legere	3-1	8-5	4-5
6760	Nettie Stone	112	1	4	4½	4½	5²	5¹	L. Fator	5-1	2-1	1-1
6792	Progeny	106	6	6	7hd	7¹	7½	6hd	Inzelone	30-1	10-1	5-1
6814	Anna G.	112	3	7	6	6	6¹	7hd	Moon	30-1	10-1	fr
6812³	aToo High	112	2	5	5¹	5²	8¹	8	O'Donnel	7-5	1-2	1-5

aS. Ross entry.
Pennant Lass was eased back off the fast early pace, came with a rush in the stretch and was up to win in the last stride. Okaybee had a world of early speed, saved ground and held on gamely. Lady Capulet ran a good race. Tinder broke slowly and closed a big gap. Nettie Stone had no mishap.
Owners—1, Eastland Farms Stable; 2, Mrs. G. Carroll; 3, S. Ross; 4, J. E. Madden; 5, Mrs. J. D. Hertz; 6, W. R. Coe; 7, W. E. Smith; 8, S. Ross.

6843 FOURTH RACE—The Richmond Handicap; $1,200 added; 3-year-olds; one mile. Start good; won driving; place easily. Winner, b. or br. g., 5, by Brown Prince II—Indigo. Trainer, L. Strube. Time—0:23⅘, 0:46⅘, 1:11⅘, 1:37⅘.

Ind.	Starters.	Wt.	P.	P.	St.	¼	½	Str.	Fin.	Jockeys.	St.	Pl.	Sh.
6812	Brown Wizard	116	4	1	1²	1²	1²	1hd	L. Fator	9-5	3-5	Out
6744	Comstockery	112	1	4	4	4	3²	2½	Ellis	2-1	3-5	Out
6781	Altitude	115	3	2	2¹	2¹	2hd	3¹	Fields	7-2	1-1	Out
6818	Indigo	118	2	3	3²	3hd	4	4¹	W. Garner	6-1	2-1	Out

Brown Wizard broke fast, opened a wide lead, saved ground and held on gamely. Comstockery broke slowly, trailed the field for half a mile, moved up fast on the inside, then came around on the outside and finished with a rush. Altitude was well up for six furlongs, but tired. Indigo was outrun.
Owners—1, E. F. Stanford; 2, Greentree Stable; 3, Audley Farm; 4, J. E. Widener.

6844 FIFTH RACE—The Radiant; purse $1,000; allowances; 2-year-olds; four and a half furlongs (Widener Course). Start good; won easily; place and driving. Winner, b. c., 2, By John P. Grier—Elf. Trainer, J. G. Rowe Jr. Time—0:52⅘.

Ind.	Starters.	Wt.	P.	P.	St.	¼	Str.	Fin.	Jockeys.	St.	Pl.	Sh.
(6810)	aBoojum	120	8	1	1²	1¹	1¹	McAtee	1-8	Out	Out	
6810	aSya	110	4	3	2¹	2²	2¹	Inzelone	15-1	2-1	7-10	
6820	Imperial Air	120	6	5	4½	4½	3hd	W. Garner	25-1	4-1	3-5	
6814³	Golden Plume	114	2	2	3½	3hd	4¹	M. Garner	25-1	4-1	6-5	
6803	Brookside	107	9	4	2½	3hd	5hd	Steffen	60-1	15-1	5-1	
6823	aSkirl	110	7	6	6¹	7¹	6½	Robertson	4-1	Out	Out	
6820	Dunlin's Son	110	1	7	6¹	6¹	7²	Leonard	100-1	30-1	20-1	
6763	Paddock	110	10	7	8²	8²	8³	Walls	60-1	15-1	5-1	
6732²	Partisan	114	6	9	9¹⁰	9¹⁰	9¹⁰	Moon	20-1	3-1	6-5	
—	Sunny Brother	110	5	10	10	10	10	Lefshman	100-1	40-1	20-1	

a H. P. Whitney entry.
Boojum broke fast, rushed into a long lead and won galloping. Maya, well up all the way, was next best. Imperial Air ran a greatly improved race. Golden Plume finished with a rush and would have been third in another stride. Brookside ran a good race. Dunlin's Son had early speed.
Owners—1, H. P. Whitney; 2, W. R. Coe; 3, Fair Stable; 4, W. Ziegler Jr.; 5, J. L. Johnston; 6, H. P. Whitney; 7, Laura M. Curtis; 8, E. M. Byers; 9, G. D. Widener; 10, D. C. Sands.

6845 SIXTH RACE—The Centerport; purse $1,000; claiming; 3-year-olds and upward; one mile (first division). Start good; won easily; place driving. Winner, ch. c, 3, by Royal Canopy—Federal Girl. Trainer, C. Buxton. Time—0:23⅘, 0:47, 1:12⅘, 1:38.

Ind.	Starters.	Wt.	P.	P.	St.	¼	½	⅝	Str.	Fin.	Jockeys.	St.	Pl.	Sh.
6827	Golden Canopy	114	10	1	1²	1½	1½	1¹	1¹	L. Fator	9-5	9-10	2-5	
6815	Turf King	117	2	7	6½	5½	3½	3²	2½	G. Rose	10-1	4-1	2-1	
(6766)	Belmona	112	11	6	3½	2²	2²	2½	3hd	Legere	8-1	3-1	8-5	
6761	Aztec	114	4	13	13	8½	6¹	5¹	4hd	C. Walters	12-1	5-1	2-1	
6796³	Lord Broom	112	6	3	3½	3½	4²	4²	5³	Brice	7-2	7-5	7-10	
6761	Blabber	113	9	11	10hd	10½	8½	7²	6²	McAuliffe	20-1	8-1	4-1	
6797	Sea Rip	108	12	2	3¹	4²	7½	8½	7hd	McTague	8-1	3-1	8-5	
6773	Stormy	113	7	8	4²	6¹	6¹	9hd	8¹	Baby	20-1	8-1	4-1	
5570	Rejuvenation	112	8	12	12²	12²	12²	12³	9¹	Kennedy	10-1	4-1	2-1	
6827³	Meridian Queen	101	1	5	5hd	9¹	9½	10³	10½	Leischman	20-1	8-1	4-1	
6797	Searington	107	7	10	11²	11²	11²	11²	11³	Lyons	40-1	12-1	6-1	
6797	Lassa	107	5	9	7hd	7²	10¹	12²	12¹	Mergler	20-1	8-1	4-1	
6827	Double Dom	110	13	4	8¹	13	13	13	13	Collins	100-1	40-1	20-1	

Scratched—Herb Ashby.
Golden Canopy got away fast, set a fast pace and held on gamely. Turf King slipped through on the inside and ran a good race. Belmona tired in the final furlong. Golfiex closed a big gap.
Owners—1, Mapleton Stud; 2, G. M. Wilson; 3, B. G. Guth; 4, H. P. Moran; 5, J. L. Holland; 6, H. W. Maxwell; 7, B. S. Cutler; 8, P. S. P. Randolph; 9, H. Garth; 10, C. H. Miller; 11, Mrs. Mary Tault; 12, Mrs. V. Irwin; 13, Warm Stable.

6846 SEVENTH RACE—The Centerport; purse $1,000; claiming; 3-year-olds and upward; one mile (second division). Start good; won driving; place same. Winner, b. c., by Lemonora—Hippocrene. Trainer, N. L. Byer. Time—0:23, 0:47, 1:12⅘, 1:38.

Ind.	Starters.	Wt.	P.	P.	St.	¼	½	Str.	Fin.	Jockeys.	St.	Pl.	Sh.
6815	Lemonora	107	6	6	6hd	5¹	4¹	1½	Stevens	4-1	5-2	4-5	
6815	J. J. Williams	113	6	5	5²	1½	1½	2²	Thurber	5-2	1-1	2-5	
6827³	Battle Ax	106	7	3	1¹	2½	3²	3¹	Robertson	9-2	2-1	1-1	
6308	Corposant	113	4	9	10hd	10hd	7¹	6¹	W. Garner	7-1	5-2	6-5	
6802	Gallitine	101	11	1	2¹	3½	5²	4²	C. Walters	15-1	6-1	2-1	
6797	Mint Grass	113	12	2	4²	4¹	5³	5½	Malben	10-1	4-1	2-1	
6827	Woodcock	106	3	11	8²	7¹	6¹	7²	Sweeney	20-1	8-1	4-1	
6649	Grand Bay	113	13	12	12³	12½	8¹	8½	Richards	8-1	3-1	8-5	
6672	Enthusiastic	110	2	10	11¹	9½	10¹	9¹	Barrett	20-1	8-1	4-1	
6772	Gunther	101	1	8	7hd	8½	9½	10³	McKechnie	30-1	12-1	6-1	
6729	Great American	108	8	13	13	11½	11¹	11³	Malley	50-1	20-1	10-1	
6827	Autumn Bloom	101	10	4	9hd	6½	8¹	12¹	Renick	15-1	6-1	3-1	
6723	Calliopa	101	5	6	9⁴	13	13	13	13	Ghesquier	50-1	20-1	10-1	

Scratched—Atella.
Lemonade moved up very fast on turn and outstayed John J. Williams. The latter had no mishap. Battle Ax ran out on the stretch turn. Corposant closed a big gap.
Owners—1, Pleasure Island Stable; 2, Mrs. W. Wentzel; 3, Tom Wang; 4, J. J. McPherson; 5, Flying Horse Farm; 6, P. S. P. Randolph; 7, Sage Stable; 8, P. J. Malley; 9, M. L. Allen; 10, J. Costello; 11, F. P. Ingressia; 12, J. Livingston; 13, Rosedale Stable.

7 COLTS RUN TODAY IN $75,000 BELMONT

Classic at Mile and Half Is Expected to Decide the 3-Year-Old Championship.

The sixty-first running of the Belmont Stakes this afternoon at Belmont Park is expected to decide the 3-year-old championship despite the fact that Clyde Van Dusen, winner of the Kentucky Derby, is not in the field.

Seven colts, each of which will carry 126 pounds, have been named for this mile and a half test, which was first run in 1867, and three of them can claim at least equal rating with Clyde Van Dusen as being in the first rank of their age. These are Colonel E. R. Bradley's Blue Larkspur, George D. Widener's Jack High and Walter J. Salmon's Dr. Freeland.

The other four which will compete for the prize of approximately $75,000 are Harry Payne Whitney's Beacon Hill, Richard T. Wilson's African, Willis Sharp Kilmer's Sun Hatter and Mrs. K. E. Hitt's Sunvir.

With favorable weather, it is probable that Belmont Park will see its greatest crowd of the year.

Chestnut Oak has not been entered, despite his fine showing in the Withers, as there is some doubt of his ability to go a mile and a half.

On the strength of his juvenile form as well as his racing this year, which culminated in the victory in the Withers, Blue Larkspur will rule favorite.

Early this week, Jack High, third in the Withers, won at a mile and an eighth in such decisive fashion and in such good time that he gained many admirers.

Dr. Freeland, winner of the Preakness, which was fourth in the Withers, is expected to do better with the extra half mile in which to show his endurance.

Beacon Hill, considered a miler by many, although Jimmy Rowe thinks the colt one of the greatest horses he ever trained, triumphed on Wednesday and was going strongly at the end of the mile and an eighth, which he finished in 1:50.

This was the same time Jack High made in his sensational public trial, but most striking of all was the fact that Beacon Hill was clocked at the mile mark in 1:36, the same as Blue Larkspur's time in the Withers.

The other three in the field cannot be counted out. African was running over horses at the end of the Preakness and the extra distance in the Belmont should help him. Sun Hatter and Sunvir were good 2-year-olds and are both by Sun Briar, although they will run in different interests today.

Entries, Riders, Probable Odds For the Belmont Stakes Today

The Belmont Stakes for 3-year-olds at a mile and a half will have its sixty-first running at Belmont Park today. The horses, weights, jockeys and probable odds follow:

Horse.	Weight.	Jockey.	Prob. Odds.
Blue Larkspur	126	M. Garner	1 to 1
Jack High	126	McAtee	5 to 2
Sun Hatter	126	Legere	30 to 1
aAfrican	126	Leonard	10 to 1
aDr. Freeland	126	Schaefer	10 to 1
Sunvir	126	E. Watters	30 to 1
Beacon Hill	126	Robertson	5 to 1

a Walter J. Salmon and Richard T. Wilson entry.

Belmont Park Entries.

FIRST RACE—The Linden; 3-year-olds; one mile.

(6821	Cyrano	112	
6803²	D. Palatine	112	
6825³	Pisano	112	
6818	La Fatoma	112	
6821	Sun Eclipse	114	
6821	Grey Hawk	1118	
5705	Bagpiper	107	
6692	Our Carol	107	
6823	Griffin	1105	
6821	Mathy's M	112	
6806³	Cadilla	1102	

SECOND RACE—The Cherry Malotte Steeplechase; 4-year-olds and upward; about 2 miles.

5391	Devilkin	140	
6365³	C. Jester	1141.138	
(6817)	Polish	136	
6811³	Beelzebub	1138	
4815	Madrigal II	1139	
6823	Shedaddle	144	
6821	Fluffy	1138	
5184	Dampdo	129	
(6774)	Fairfield	1137	

THIRD RACE—The National Stallion Stakes; 2-year-olds; five furlongs (Widener Course).

6824³	Mad Hattie	114	
6801	Polygamous	122	
6824	Concisive	119	
6801	Grattan	122	
(6806)	Black Maj	122	
(6823)	Jolly Jeff	117	
6824	Keep On	119	
6820³	War Saint	114	
(6838)	Fancy Walk	114	
6801	Pennetheus	122	
6832³	Squeaky	122	
6832	Crazy Cook	117	
—	Sara Burd	119	

FOURTH RACE—The Sysonby Handicap; 3-year-olds and upward; seven furlongs.

6477	Clean Play	108	
6721³	Mel Foo	112	
(6757)	Ed. Ahearn	95	
6820	Sree Cost	105	
6836³	Gun Royal	105	
6825³	R. Stranger	115	
5625	B. Panther	115	

FIFTH RACE—The Waverly; maiden 2-year-olds; five furlongs (Widener Course).

6810³	Questionaire	112	
—	Brown Sinner	114	
—	Betty Beau	114	
6795	Shrieve	117	
6820	Royal Pan	117	
—	Extempore	117	
6835	Vizenor	117	
6772	Nile Maiden	114	
6836	Red Rag	114	
—	Billy Blake	117	
—	Sun Praise	117	
6832	Tess	117	
—	Guide Right	117	
—	Powerless	117	

†Five pounds apprentice allowance claimed.
‡Seven pounds apprentice allowance claimed.
Weather clear; track fast.

VADA BELLE FIRST IN JUMPING CLASS

Takes Blue in Open Division as Horse Show Opens at Tuxedo Park Grounds.

MARQUEE ALSO A VICTOR

Scores in Novice Jumping With Lough Royal Second—Double Eagle Best Ladies' Hunter.

By HENRY R. ILSLEY.

Special to The New York Times.

TUXEDO PARK, N. Y., June 7.—With the largest entry in the history of this delightful event, which annually introduces the outdoor horse-show season in the metropolitan district, the Tuxedo Park Horse Show began this morning, and before the afternoon session closed all opening-day records in point of attendance were eclipsed.

With turf that was firm and jumps clearly visible, the competition over the jumps was so keen that the judges' cards showed only fractions separating the leaders. In the opening jumping class, which had an overwhelming entry of first-class performers, Miss Ivy Madison's veteran bay mare Vada Belle fairly sailed her fences to the cheers of the crowded stands. At that, she had only the slightest shade on performance over the Squadron A's bay gelding O'Ford, which Lieutenant Young sent over the jumps in splendid style.

Novice Hunters Do Well.

The jumping all day was exceptionally good for this time of the year. Even in the class for novice hunters there was some good work over the obstacles, the best of which was by the big brown gelding Marquee, owned by Miss Emily Bromley of Germantown, Pa., which defeated the Wakefield Farm's Lough Royal.

A keen class in point of competition was that for ladies' hunters, in which performance counted 60 per cent and conformation and manners 40 per cent. The winner was the Wakefield Farm's young gelding Double Eagle, which defeated his stable companion, the even younger gelding, Lough Royal. Bernard F. Gimbel's well-known jumper Welcome placed third.

If there was interest in the jumping, there was feverish enthusiasm during several of the saddle classes, notably that for horses over 14.2 and not over 15.2 hands. Here were a number of old favorites up against some newcomers. Mr. Waring had a task before him, and his final awards marked the downfall of that noted saddle champion Lucky Lindy, which in the last analysis failed to get into the ribbons.

Betty Wright Is Best.

The blue went to the very lovely mare Betty Wright, owned by Mrs. L. L. Rowland of the Pennypack Valley Farm of Southampton, Pa. The red was won by Mrs. Lewis C. Cherry's mare Needmore Sally, while My Love, which swept all before her at West Point, was third.

THE AWARDS.

Novice Saddle Horses Over 14.2 Hands—First, Pennypack Valley Farm's ch. g. Sly Chance; second, Miss Gwendolen Haworth's b. m. Mountain Honeysuckle; third, Mrs. R. W. Butterworth's ch. g. Signet; fourth, Miss Helen S. Watts's b. g. Beau Brummel.

Limit Saddle Horses—First, Mr. and Mrs. Howard Eric's ch. g. Cambridge; second, Pennypack Valley Farm's blk. g. Othello; third, Mrs. R. W. Butterworth's ch. g. Roland; fourth, Mrs. R. W. Butterworth's ch. g. Signet.

Novice Hunters—First, Miss Emilie S. Bromley's br. g. Marquee; second, Warfield Farm's ch. g. Lough Royal; third, Warfield Farm's br. g. Tatoosh; fourth, Warfield Farm's br. g. Broken Bow.

Hunter Hacks—First, Warfield Farm's br. g. Prince Charming II.; second, Warfield Farm's ch. g. Lough Royal; third, Capt. R. C. Winchester's b. g. George Williams; fourth, Andrew Cockell's ch. g. Sandy.

Limit Jumpers—First, Trillora Farm's ch. g. By Request; second, Warfield Farm's ch. g. Lough Royal; third, Squadron A's br. m. Mimic; fourth, Lieutenant Frank D. Huyler's b. g. Captain Kidd.

Open Jumping—First, Miss Ivy D. Maddison's b. m. Vada Belle; second, Squadron A's b. g. Oxford; third, Captain R. C. Winchester's b. g. Timber Cruiser; fourth, Charles B. Powell's b. g. Spats.

Limit Jumpers—Military Class—First, Squadron A's ch. g. St. James; second, Captain R. C. Winchester's b. g. Timber Cruiser; third, Squadron A's ch. g. Cockpit; fourth, Pierre Lorillard Jr.'s ch. g. Hindustan.

Children's Saddle Ponies—First, Miss Priscilla St. George's gr. g. Little Minch; second, Mrs. Joseph B. Thomas's ch. g. Wonder; third, Miss Marian F. Wickes's Pie M. Jerry.

Local Road Hacks—Miss Emily Davies's b. g. Dunbar; second, Miss Rita Mitchell's blk. m. Jandie; third, David Wagstaff Jr.'s B. G. Rowdy; fourth, Mrs. S. S. Colt's b. m. Miss Joyce.

Saddle Horses (over 14.2, not over 15.2)—First, Pennypack Valley Farm's b. m. Betty Wright; second, Mrs. Lewis C. Henry's ch. m. Needmore Sally; third, Mrs. John Tupper Cole's b. m. My Love; fourth, Mr. and Mrs. Howard Eric's ch. m. Lady Luck.

Saddle Horses (over 15.2, ladies to ride)—First, Miss Frances Farnsworth's br. m. Cynthia McDonald; second, William Boardman's ch. m. Miss Virginia; third, Mrs. Lewis C. Henry's ch. g. Model Man; fourth, Miss Alice C. Good's br. g. Noble Roland.

Jumping, Cadets U. S. M. A.—First, Cadet D. P. Armstrong on the gr. g. Queen's Own; second, Cadet H. P. Connolly on the ch. g. Pleasanton; third, Cadet R. M. Krafton on the b. g. Campbell; fourth, Cadet C. R. Sutherland on the br. g. Corbin.

Ladies' Hunters—First, Warfield Farm's b. g. Double Eagle; second, Warfield Farm's ch. g. Lough Royal; third, Bernard F. Gimbel's ch. g. Welcome; fourth, Longacres Farm's b. g. Little Canada.

Local Saddle Horses, Ladies to Ride—First, Mrs. George B. St. George's gr. g. U. S. Steel; second, Mrs. S. S. Colt's b. m. Miss Joyce; third, Miss Emily Davies's b. g. Dunbar; fourth, Miss Edith Montgomery's gr. g. Gallops.

Pole Mounts—First, Captain C. H. Gerhardt's br. m. Pan American; second, Squadron A's br. blk. m. Reckless Lady.

Saddle Horses—Amateurs to Ride—First, Mrs. John Tupper Cole's b. m. My Love; second, Miss Frances Farnworth's br. m. Cynthia McDonald; third, William Boardman's ch. m. Miss Barbara; fourth, Miss Alice C. Good's br. g. Noble Roland.

Lightweight Hunters—First, Warfield Farm's b. g. Prince Charming II; second, Charles B. Powell's b. g. Spats; third, Captain R. C. Winchester's br. g. Peppermint; fourth, Bernard F. Gimbel's ch. g. Captain Dozen.

Heavy and Middle Hunters—First, Bernard F. Gimbel's ch. g. Welcome; second, Warfield Farm's ch. g. Lough Royalty; third, Warfield Farm's b. g. Chieftain; fourth, Captain R. C. Winchester's b. g. George Williams.

Heavyweight Saddle Horses—First, Mr. and Mrs. Howard Eric's ch. g. Cambridge; second, Reginald Douglas's gr. g. Tip Top; third, Mrs. Lewis C. Henry's ch. g. Model Man; fourth, Mr. George B. St. George's gr. g. U. S. Steel.

Military Jumps—First, Captain R. C. Winchester's blk. m. Nigra; second, Squadron A's ch. g. Cockpit; third, Squadron A's ch. g. St. James; fourth, Frank D. Huyler, Jr.'s blk. g. Captain Kidd.

Local Saddle Horses—Children to Ride—First, Mrs. George B. St. George's gr. g. U. S. Steel; second, Miss Rita Mitchell's blk. m. Jandie; third, Miss Emily Davies's blk. g. Tybbie; fourth, Miss Rita Mitchell's ch. g. Hershey.

Fort Hamilton Polo Tomorrow.

Tomorrow's polo game at the Fort Hamilton Reservation will be between the 101st Cavalry four and the First Division team. The game will start at 3:30 P. M. The Fort Hamilton band will provide music.

RACING RESULTS AND ENTRIES

Latonia Results.

By The Associated Press.

FIRST RACE—Purse $1,200; claiming; 3-year-olds and upward; six furlongs.

Creek Indian, 115	(Philpot)	8.62	5.44
Purple L.,	(Connelly)	26.08	7.65
Foreign R., 115	(Dubois)		2.56

Time—1:12 3-5. Turn Over, Little Torch, Grandwood, Aspinwall Girl and Old Times also ran.

SECOND RACE—Purse $1,200; allowances; maiden colts and geldings, 2-year-olds; five furlongs.

Ell Weir, 116	(Heupel)	21.72	22.28
King's Crier, 116	(Pascuma)		4.50
Bluch D., 116	(Lauscher)		20.74

Time—1:01. Long Run, Colonel Henry, Roughneck, Selection and Emulator also ran.

THIRD RACE—Purse $1,300; claiming; 3-year-olds; six furlongs.

Uptime, 112	(Pascuma)	11.82	6.60
Hot Shot, 112	(Frank)		5.56
My Hobby, 108	(Heupel)		5.08

Time—1:13. Buddy Basil, Zurich, Oui Monsieur and Denjon also ran.

FOURTH RACE—Purse $1,200; claiming; fillies and mares, 3-year-olds and upward; one mile and a sixteenth.

Coloratura, 107	(Schutte)	21.04	5.32
Louisville L., 101	(Russell)		4.04
Illustrious, 105	(Ryan)		

Time—1:48 4-5. Dolly Seth, Spot Light, Hold Fast, Lady Basil and Chis also ran.

FIFTH RACE—Purse $1,200; allowances; fillies and mares, 3-year-olds and upward; six furlongs.

Current, 108	(E. Pool)	2.88	2.32
Vesta, 102	(Dubois)		3.62
Lady Gossip, 104	(Heupel)		

Time—1:14. Reenie and Lynette Stone also ran.

SIXTH RACE—Purse $1,200; claiming; 2-year-olds; five furlongs.

Princess C., 107	(Connelly)	4.84	3.36
Hades,

Philadelphia Defeats Boston in Church Cup Tennis Play

BOSTON TEAM LOSES TO PHILADELPHIA

Gains 3-0 Lead but Is Eliminated, 5-4, in Church Cup Tennis Play.

HEWITSON BEATS FISCHER

Former Australian Springs Surprise at Forest Hills—Winners Face New York Today.

By ALLISON DANZIG.

Trailing by three matches to none, the Philadelphia Church Cup team won five of the last six engagements with Boston in the annual inter-city matches at the West Side Tennis Club, Forest Hills, yesterday to eliminate last year's winner at 5—4 and qualify for the final round with New York today.

The six singles were divided, and it was by taking two out of the three doubles contests that the Philadelphians gained the verdict. With the score tied at four matches each, Dr. Carl Fischer, who had met with unexpected defeat in the singles at the hands of Henry Hewitson, paired with Samuel Gilpin to vanquish Holmes Perkin and Henry Cully in the deciding match, 6—4, 4—6, 6—4.

The victory of the Middle States team was gained in spite of the loss of its lead-off man, R. Norris Williams 2d, former national champion and Davis Cup ace, who was taken ill on the eve of the team's departure.

Open Stadium Season.

The matches marked the opening of the stadium season at the West Side Tennis Club and most of the local officials were present. Julian S. Myrick, former national president and Davis Cup chairman and now head of the Wightman Cup committee, acted as referee; Schuyler Van Bloere, president of the Eastern Lawn Tennis Association, assisted as an umpire, while others in the chair and on the lines were Rufus Davis, chairman of the Tennis Umpires Association; Benjamin H. Dwight, former chairman; Beals C. Wright and Irving Wright of Boston, Paul W. Gibbons of Philadelphia and Louis J. Carruthers, treasurer of the United States Lawn Tennis Association.

The club house, to which extensive additions have been made since last Summer, was a decided surprise in its roominess and beauty both inside and out, and the stadium courts presented a uniform velvet surface throughout.

Dr. Fischer found the turf a little too fast for him in his match with Hewitson, the ball shooting so fast off the grass that he was hurried in his forehand. However, the victory of the Bostonian, who had been unheard of outside of the Hub and who formerly lived in Australia, was earned on merit.

Wins in Two Sets.

Hewitson won in two sets at 7—5, 6—4, although it looked as though he might not win at all, as Fischer rallied to pull up from 5 to 4—5 in the second chapter. The Boston representative showed a well-developed forehand, a dependable backhand and the ability to keep the ball in play even when Fischer's strokes were functioning at their best.

This victory, along with two others in singles scored by Holmes Perkins and Alden Briggs, gave Boston a 3—0 lead, but Gilpin, Harold Colburn and Joseph Olhausen tied the series by winning for Philadelphia in the last three singles. After that Olhausen and Norman Bramall put the Pennsylvanians in the lead by scoring in the doubles, and after Henry Guild and Malcolm Hill had conceded for Boston Fischer and Gilpin came through with the deciding victory.

THE SUMMARIES.

Singles—Henry Hewitson, Boston, defeated Dr. Carl Fischer, 7—5, 6—4; Joseph Olhausen, Philadelphia, defeated Malcolm T. Hill, Boston, 6—2, 8—6; Harold Colburn, Philadelphia, defeated E. Alden Briggs Jr., 1—6, 6—3, 7—5; Samuel S. Gilpin, Philadelphia, defeated Henry Cully, 7—5, 7—5; Alden Briggs, Boston, defeated Norman Bramall, 6—1, 6—3; Holmes Perkins, Boston, defeated Harold McGuffin, 8—6, 6—4, 6—4.

Doubles—Bramall and Olhausen, Philadelphia, defeated Briggs and J. Brooks Fenno Jr., 6—4, 6—4; Henry R. Guild and Hill, Boston, defeated McGuffin and Colburn, 6—4, 7—5; Fischer and Gilpin, Philadelphia, defeated Cully and Perkins, 8—6, 6—4.

TODAY'S SCHEDULE.

At 2:30 P. M., Stadium Courts—Dr. George King, New York, vs. Dr. Carl Fischer; E. W. Fuhrmann, New York, vs. Harold McGuffin. Clubhouse Court—Eugene McCaulliff, New York, vs. Norman Bramall.

At 3:30 P. M., Stadium Courts—Gregory Mangin, New York, vs. Samuel B. Gilpin; Jerry Low, New York, vs. Harold Colburn. Clubhouse Court—Elmer Griffin, New York, vs. Joseph Olhausen.

At 4:30 P. M., Stadium Courts—Watson Washburn and Dr. Rifé, New York, vs. Dr. Fischer and Gilpin; Lang and Fehlberman, New York, vs. Colburn and McGuffin; Mangin and Griffin, New York, vs. Bramall and Olhausen.

Mull Stops Ad Stone in Second.

PATERSON, N. J., June 7 (AP).—Ad Stone essayed a comeback tonight at Grand View Park arena and was stopped in the second round by Joe Mull of Morristown. After Stone was knocked down twice, Referee Gene Roman stopped the fight. The bout was scheduled for ten rounds.

Washington Park Entries.

By The Associated Press.

FIRST RACE—Purse $1,200; claiming; 3-year-olds and upward; six furlongs.

Tyrol	*118	Scotland	118
Dr. Fred	*103	Badger Face	*107
Dreana Lee	100	Martin Preferred	109
Jim Pryor	108	Princeton	*103
Mino	118	Sixty	118

SECOND RACE—Purse $1,300; 2-year-olds and upward; six furlongs.

King Nadi	112	Black Beetle	105
Bar None	105	Gen. Grant	109
Ruane	112	Indian Love	108

THIRD RACE—Purse $1,400; 3-year-olds; one mile.

Nicodemus	108	Brown Brutus	111
Djinn	105	Marshall	105
Symphorosa	108	Judge Hay	108

FOURTH RACE—The Oakwood Handicap; Purse $2,000; 3-year-olds and upward; one mile.

aMiestep	118	aCanaan	116
bGaffsman	114	bBar Harry	113
Liste	101	Crosco	106
Chicago	109		

aLe Mar Stock Farm entry; bSeagram Stable entry.

FIFTH RACE—The Govan Memorial; $5,000 added; 3-year-olds and geldings; five and a half furlongs.

aTimour	134	aHerman Cortes	114
Caruso	119	Jimmy Moran	119
High Toss	116	Blake Head	114
Blue John	116	Parnell Boy	114
Who Win	114	Mirorist	116
Tasman	114	Tariff	116

aE. Cebrian Autry; bLe Mar Stock Farm entry.

SIXTH RACE—Purse $1,300; claiming; 4-year-olds and upward; one mile.

Flattery	*104	Spanish Lady	*103
Marlboro	112	Patrician Marian	103
Isosimy	110	Royal Manager	110
Duellist	*105	Black Spot	*106
Aviator	*109	Mazlva	109

SEVENTH RACE—Purse $1,200; claiming; 3-year-olds and upward; one mile and a furlong.

Copperahine	114	Know-Me-Some	*105
Duck It	*105	Frances Rock	*104
By Gosh	108	Martenstein	114
Patuxent	114	Black on White	114
Ossip	*104	Semper Felix	108

*Apprentice allowance claimed.

Weather clear; track fast.

Crocker of Canada Is Beaten By Campbell in English Tennis

LONDON, June 7 (Canadian Press).—Willard Crocker of Montreal, Canadian Davis Cup player, was beaten today in the fourth round of the North London tennis championships at Stamford Hill. He played against the Hon. Cecil Campbell, Irish Davis Cup player, and the Irish entrant won, 6-4, 5-7, 7-5. Jack Wright, another member of the Canadian team, is still in the running and won his match in the fourth round yesterday.

SELIGSON IS BEATEN IN THREE-SET MATCH

Intercollegiate Champion Loses to Hyde in Semi-Final of New England Play.

Special to The New York Times.

HARTFORD, Conn., June 7.—Holbrook H. Hyde of Hartford today won a thrilling match from Julius Seligson of New York, 6—4, 3—6, 6—2, and tomorrow will play for the New England tennis title against G. Gilbert Hall of South Orange, N. J., who today brilliantly defeated Edgar Dawson of New York, 6—2, 6—4.

In the quarter of a century that the New England championships have been played here, this is the first time that Hartford has had a representative in the final, and the big gallery this afternoon was intensely interested as Hyde overcame the hard-driving game offered by the intercollegiate champion.

The first set went to Hyde after the finest kind of manoeuvring against the fast-traveling Seligson, who then came back with a rush to take the second set.

Hyde led throughout the third set. He took the first three games chiefly by fine placements along the side lines and, after Seligson had acquired two games, Hyde played cautiously to win the set and match.

In the third round of the men's doubles Hyde and Lee Willey were defeated by Emmett Blare of Chicago and E. S. Millen of Boston, 6—3, 6—4.

Mrs. W. N. Shedden of Boston won the women's championship by defeating Miss Virginia Rice, also of Boston, 6—3, 6—5.

GERMANY LEADS ITALY IN DAVIS CUP EVENT

Landmann Beats Stefani and Moldenhauer Upsets de Morpurgo—England Eliminates South Africa.

HAMBURG, Germany, June 7 (AP).—Germany's Davis Cup team gave the experts a jolt today by scoring victories in both of the opening singles matches of its third round tie with Italy.

After Dr. Heinz Landmann of Germany had conquered George Stefani, the ambidextrous Italian, 3—6, 6—4, 6—3, 3—6, 6—3, Hans Moldenhauer scored an even more surprising triumph at the expense of the Italian ace, Baron H. L. de Morpurgo, 5—7, 6—3, 6—3, 3—6, 6—2.

The double triumph gave Germany a commanding lead over the Italians, who, with England, have been favored to advance to the final round of European zone play. Italy won the European zone eliminations last year.

English Team Advances.

BOURNEMOUTH, England, June 7 (AP).—England's Davis Cup team eliminated South Africa in the third round of the European zone play by winning today's doubles match, J. C. Gregory and I. G. Collins of England defeating N. G. Farquhasson and Louis Raymond, 2—6, 6—3, 6—2, 6—1. England won both of the singles yesterday.

MICRO DILLON WINS TROT.

Scores Handily as William Penn Circuit Opens in Hanover.

Special to The New York Times.

HANOVER, Pa., June 7.—With a fast track, a large attendance and fine weather, the William Penn Circuit opened today. So heavy were the entries in the 2:24 trot that elimination heats had to be held. Micro Dillon, the property of the Hanover Shoe Farms, won the first and third heats, the last one quite handily. Quita, a Rochester entry, and the favorite, easily captured the 2-year-old trot.

THE SUMMARIES.

2:24 TROT.

Purse $400. Three Heats.

Micro Dillon, b. m., by Dillon Axworthy (Berry)		1	0 1
Kentucky, gr. g., by Chestnut Peter (Noble)		0	1 2
Worthy Ortolan, ro. g., by Ortolan Axworthy (George)		2	0 5
Sally, b. g., by Daystar (Flory)		0	2 7
Diamond Ortolan, b. m., by Ortolan Axworthy (J. Flory)		1	0 2
Miss Imbrel, b. f., by Peter Volo (Edwards)		0	3 6
Rhoda P., b. m., by Diamond Spring (Hartman)		3	0 4
Sylvia V., b. m., by Peter Volo (Rogers)		0	4 8
The Hottentot, br. g., by Ortolan Axworthy (White)		0	5 m
Terry McGregor, b. g., by McGregor the Great (Tyson)		0	6 ro
Pagan, br. g., by Worthy McKinney (Fentslarf)			Dis
Anna Werth, ch. m., by Axworthy (Dawson)			Dis

Time—1:33½, 2:16½, 2:15.

TWO-YEAR-OLD TROT.

Purse $400.

Quita, b. f., by Chestnut Peter (Harper)		1	1
Nance Hanover, b. f., by Dillon Axworthy (Berry)		2	2
Eva Neptune, b. f., by Peter Neptune (Bull)		3	3
American Boy, ro. c., by Chestnut Peter (McMillan)		5	4
Anna Bell, bl. f., by Northern King (Sipe)		4	5
The Inbred		6	6

Time—2:20, 2:19½.

2:18 PACE.

Purse $400.

Mac E. Grattan, ch. m., by Calumet Grattan (Pitman)		1	1 1
Jane and Tell, b. m., by Dennis Patch (Thayer)		2	2 5
Theodore Gentry, b. g., by Col. Gentry (J. Flory)		7	6 2
Margot H., b. m., by Gentry (Bull)		3	4 3
The Iron Master		10	3 8
Lapwing		16	5 4
Little Minister		8	7 7
Judge Bendett		5	8 6
Cindy Dunsinane		4	10 10
Little Rock		9	9 dr
Direct Braden		11	dr ..

Time—2:10½, 2:10½, 2:10½.

2:18 TROT.

Purse $400.

Peaky Hills, br. m., by Factolus (Tyson)		3	1 1
Peter Buskirk, b. g., by Peter the Great (Pitman)		1	6 6
Miss Ellen Todd, b. m., by Todd-like (Blizzard)		5	2 3
Lee Winder, br. g., by Lee Axworthy (Sipe)		6	3 2
Wm. Moore		2	4 4
Robert G.		4	5 5

Time—2:12, 2:11, 2:12.

Sports of the Times

By JOHN KIERAN.

ANOTHER war has started, but it's about track and field affairs, and the great mass of citizens will probably remain cool and collected through the sporadic firing. The country at large is no more excited about track and field affairs than the citizens of St. Louis are excited over the baseball pennant races, judging from the attendance at the Giants-Cardinals series at Sportsman's Park. There were 2,500 spectators at a recent Yale-Princeton baseball game. The midweek attendance at the Yankee Stadium has been sparse and anemic. Baseball is a Sunday and holiday sport in this town, a graduation day sport at New Haven or Princeton and apparently a minor or neglected sport in St. Louis.

Mais, revenons à nos moutons, as Tammany Young so often says. Stanford recently romped off with everything except the flagpole and the seats at Franklin Field in the I. C. A. A. A. A. track and field championships. It was a continuation of the old East-vs.-West argument, and the East finished a limping second, some miles away from the pace. In a laudable or at least an understandable attempt to save something from the wreckage, an Eastern supporter pointed out that the Westerners had merely won in the field while the East had swept the track. The West might be stronger, but the East was faster.

The Eastern supporter got off to a flying start. He mentioned Karl Wildermuth of Georgetown and Dick Kent of Colgate, who had won the sprints. He brought in Bowen of Pitt, who took the quarter; Edwards of N. Y. U., who set a new intercollegiate record in the half; Hickey of the same college, who won the mile, and Reid of Harvard, who was first to the tape at two miles. He didn't overlook the fact that Kieselhorst of Yale and Collier of Brown captured the hurdle events.

The Counter-Attack.

The counter-attack was swift and strong. From the great open spaces there came protests that the East-vs.-West contest in the I. C. A. A. A. A. meet was lopsided in that a few Western colleges were competing against all the leading colleges of the East. Here the Eastern supporter must plead guilty and throw himself upon the mercy of the court. The I. C. A. A. A. A. is made up of forty colleges and universities, thirty-two of which are in the East, two in the Near East, three in the mid-West and three in California. Yet three men from one of the California colleges, Stanford, could have won the meet against any college track and field team of the East.

The Western argument is that if all the colleges from the West competed against all the colleges of the East, the apparent track superiority of the East would vanish into thin air. This is a bad time for an Easterner to appear in direct testimony or rebuttal. There were several football games late in the Autumn, and the less said about them the better. There was some intercollegiate and Olympic rowing last Summer, and why bring that up? The thirty-two colleges from the East in the I. C. A. A. A. A. have stopped the three colleges from the Coast only once in the last nine years.

Walter Christie, coach of California, doesn't claim that there is gold in the climate or sugar in the soil out there, but he does claim that it's a great place for turning out athletes, and he doesn't have to argue the point very much. He can toss the record book on the table and let it go at that.

These Be Bitter Words.

A light volley from a Nebraska correspondent on the same general subject:

"Sir: Pardon my hoarse laugh at the attempt to make the East look good against the West by citing the winners in the track events at Franklin Field last week. So the East still produces the nimbler of foot, does it?

"I would respectfully request you to take a squint at the order of finish at the last outdoor A. A. U. championships and Olympic tryouts at Cambridge last July. Of the eight track events up to a mile—the 100, 200, 400, 800 and 1,500 meter races and the three hurdle events only one was won by an Easterner. That was the 400-meter run, which was won by Ray Barbuti. All the other events were captured by mid-West and Coast athletes. The winners were Wykoff of California, Borah of California, Lloyd Hahn of Nebraska, Ray Conger of Iowa, Stephen Anderson of Washington, Frank Cuhel of Iowa and F. Morgan Taylor of Iowa.

"Another thing: When a Western university boasts a star, he is a true Westerner. But when the East starts crowing about its college stars, their birth certificates should be scrutinized. The chances are that they may be Westerners by geographical allegiance. The great Sabin Carr of Yale came from Dubuque, Iowa. And the great Yale hurdler and new track captain, Kieselhorst, hails from St. Louis, Mo.

"So the West is huge and bulky, but slow of foot, eh? And just which flying phantoms of the East would like the job of catching Bracey, Tolan and Simpson this year? Sincerely, A. D."

Are there any nominations?

The Clover Controversy.

From some of the wild reports one might suspect that the golfers at the Winged Foot course were battling to get their heads above clover. "How now! Whose mare's dead?" Bob Jones played the course just after a long siege of heavy rains and found some clover growing along the fairway. On account of weather conditions, practically all the near-by fairways had grown out of hand at that time, but the clover hounds were hot on the scent, and now they have reported clover at Winged Foot on the sides of buildings, up in the trees and possibly sprouting from telephone wires and low-hanging clouds.

Findlay Douglas and Tack Ramsay played the Winged Foot course a few days ago and pronounced it in wonderful shape. Mr. Douglas has been looking at championship courses for forty years here and abroad, and he should know something about such things. Tack Ramsay doesn't go back that far, but he has officiated at all the modern U. S. G. A. affairs, and he says that for layout and turf conditions Winged Foot belongs with the best.

There is the further point that all the contestants for the national open championship will be playing over the same course, the only possible difference being that what is clover for the winner will be an alibi for the losers. But is that point important?

DR. ALEKHINE GAINS LEAD IN CHESS PLAY

World's Champion Defeats Cintron and Fox in Tourney at Bradley Beach.

80 MOVES IN ONE GAME

Adjourned Match With Fox Lasts 11 Hours and 9 Minutes—Marshall Held to Draw.

BRADLEY BEACH, N. J., June 7.—Dr. Alexander Alekhine of Paris, by winning his game with Maurice Fox of Montreal, adjourned from the second round, assumed the lead in the international chessmasters' tournament at the Hotel La Reine tonight. The world's champion now leads the field with a score of 4-0 and with one game from the first round still pending.

His game with Fox, which was played after he had won in the fifth round from Rafael Cintron of Porto Rico, required four sessions of play, went to eighty moves, and lasted 11 hours and 9 minutes. Of this time Dr. Alekhine consumed 5 hours and 23 minutes. It set the record for this congress.

The ending was a most difficult one, the winner having the advantage of the exchange. When he succeeded in capturing Fox's remaining pawn the latter resigned. Tomorrow Dr. Alekhine will be paired with Frank J. Marshall, United States champion, whose score is 3½-½.

Cintron Loses in 19 Moves.

Earlier Dr. Alekhine defeated Rafael Cintron of San Juan in the fifth round of the tournament. His victory came in 19 moves, which was the shortest game played thus far in the congress.

Refraining from castling, Dr. Alekhine essayed an energetic attack against the black king. Hard pressed, Cintron made an injudicious capture of a knight offered by the champion as a sacrifice. This opened the king's rook's file, whereupon Cintron's position quickly went to pieces.

The game between H. Steiner and A. Kevitz, adjourned from the first round, was drawn after seventy-six moves.

Fox, in today's round, won in short order from H. Steiner of New York, who made an unsound combination and paid the penalty with a loss in twenty-two moves. Steiner had the black side of a Ruy Lopez.

Notwithstanding the fact that he lost the exchange, I. S. Turover of Washington succeeded in getting a draw with Kupchik of New York after forty-six moves. The position was a complete block. Another draw was recorded between H. R. Bigelow and Kevitz, both of New York.

Marshall Meets L. Steiner.

Marshall drew with L. Steiner, Hungary, after sixty-two moves. Marshall's score was increased to 4—1.

The standing of the players:

	W.	L.		W.	L.
Alekhine	4	0	Kupchik	2	3
Marshall	4	1	L. Steiner	1½	2½
Turover	3	1	H. Steiner	1½	3½
Fox	2	1	Cintron	1	4
Kevitz	2	2	Bigelow	1½	4½

Acting in behalf of the players and committee Dr. Norbert L. Lederer, tournament director, cabled condolences to the mother of Richard Reti who died at Prague yesterday.

The moves in two of the games in the fourth round:

ZUKERTORT OPENING.

Kevitz. (White)	Alekhine. (Black)	Kevitz. (White)	Alekhine. (Black)
1 Kt—KB3	Kt—KB3	26 KtxB	BxR
2 P—B4	P—QKt3	27 Qx P	Px P
3 P—KKt3	B—Kt2	28 Kt—B7	QR—Kt
4 B—Kt2	P—K3	29 Kt—Q5	Q—K4
5 Castles	B—K2	30 Q—B4	B—B6
6 P—Q3	Castles	31 KtxB	PxKt
7 Kt—B3	Q—B	32 R—Bz	Q—KR4
8 B—Kt5	P—KR3	33 K—Kt2	Q—Q8
9 BxKt	BxB	34 QxQBP	R—Kt8
10 P—K4	P—Q3	35 R—B5?	K—Kt
11 Q—K2	Kt—B3	36 P—K5	Q—B8ch
12 QR—Q	Q—K	37 K—B3	Q—R8ch
13 KR—K	P—K4	38 K—K3	QxP
14 Kt—Q5	Q—Q	39 R—Kt2	R—Kt8
15 PxP	PxP	40 P—K4	Q—R4
16 B—B3	K—R	41 K—Kt	RxR
17 P—B5	Kt—Q5	42 BxR	R—K
18 KtxKt	PxKt	43 P—B4	Q—R7
19 Q—B4	P—QB3	44 Q—K	R—R
20 Kt—Kt4	PxP	45 P—R4	RxP
21 Kt—Q3	B—R4	46 P—K6	PxP
22 R—K2	B—Kt3	47 Q—QB	QxPch
23 KtxP	Q—K2	48 K—K2	Q—Kt5ch
24 P—QKt4	P—QR4	Resigns	
25 RxP			

QUEEN'S PAWN OPENING.

Marshall. (White)	H. Steiner. (Black)	Marshall. (White)	H. Steiner. (Black)
1 P—Q4	Kt—KB3	17 Kt—R4	P—QKt4
2 P—QB4	P—K3	18 Kt—B5	B—B4
3 Kt—QB3	B—Kt5	19 BxB	KtxB
4 P—Q5	P—KR3	20 Q—KB3	P—Kt3
5 P—R3	PxP	21 P—KKt4	R—R2
6 PxP	Castles	22 P—KKt4	Kt—R5
7 B—Q3	P—Q4	23 Q—KR3	RxKt
8 P—K3	P—K	24 RxR	Q—B5
9 KKt—K2	R—K	25 Kt—Q3	Kt—B6ch
10 Castles	Kt—B3	26 K—Kt2	QxR
11 B—KKt5	B—K2	27 QxQKt	Q—Kt4
12 P—KR3	P—KR3	28 P—KR4	Q—B3
13 B—R4	B—R3	29 PxKt	QxQP
14 QR—B	Kt—KR4	30 PxP	PxP
15 BxB	KtxB	31 R—KBch	K—Kt
16 KR—K	Q—Q3	32 Q—B8	Resigns

ESSEX LOSES AT CRICKET.

Nottinghamshire Is Victor by Five Wickets—Cambridge in Draw.

LONDON, England, June 7 (Canadian Press).—Nottinghamshire defeated Essex at Colchester in a friendly English county cricket match today by five wickets. The scores were: Essex, 154 and 108, Nottinghamshire 211 and 52 for five wickets.

The match between Cambridge University and Sussex at Cambridge was left drawn with scores of: Cambridge 337 for eight wickets, declares; Sussex 266 for seven wickets (J. Langridge, 59).

The game between Hampshire and Worcestershire at Worcester was abandoned, not a ball having been bowled on account of rain.

OUT TODAY
"JACK DEMPSEY"
The Idol of Fistiana
by NAT FLEISCHER
A Thrilling, Intimate Narrative, 334 Pages, 135 Illustrations
For Sale at All Book Shops or
THE RING PUBLISHING CO.
11 West 42nd St., New York.
PRICE $2—DON'T MISS IT.

EAST GAINS FINAL IN WOMEN'S TENNIS

Team Composed of New Yorkers Beats Middle States Squad by 8 Matches to 1.

Special to The New York Times.

BOSTON, June 7.—Boston and New York women tennis players gained the final round of the Sears Cup tennis championship by smashing victories over Middle Atlantic and Middle States teams, respectively, at the Longwood Cricket Club today.

Boston's players, as the New England representatives, triumphed over the Middle Atlantic team, composed of players from Baltimore and vicinity, 9 matches to 0. The New York players, representing the Eastern States, won 8 to 1, from the Middle States team in the other semi-final match.

The outstanding player on the courts was a 16-year-old girl, Sarah Palfrey, who won a grueling three-set match from Miss Penelope Anderson, a member of the Wightman Cup team last year, by 2—6, 6—3, 6—3. Miss Palfrey then returned to the courts later, and with her sister as a partner won another three-set match, defeating the doubles team of Miss Anderson and Miss Elizabeth Warren, 6—4, 2—6, 6—2.

In her singles encounter, Miss Palfrey, after dropping the opening set, bewildered her rival with a clever net game and a smashing service to reel off four consecutive games in the second set. Her aggressiveness carried her onward to even the match after losing the fifth and sixth games.

The final set was another terrific struggle with both players battling hard for every point. Miss Palfrey dropped the first game, won the second and after losing the third she reeled off four in a row to score the New England team's first singles victory.

Severity of stroking and closeness of play marked the doubles match between Mrs. Clifford Lockhorn and Miss Dorothy Andrus of New York and Miss Virginia Hilleary and Miss Ann Townsend. Every one of the three sets went into extra games and was won by an 8—6 count.

In tomorrow's final the New England and Eastern States teams will be opposing each other for the third successive year for the cup. New England has won the trophy the last two times.

THE SUMMARIES.

New England vs. Middle Atlantic.

Singles—Miss Sarah Palfrey, New England, defeated Miss Penelope Anderson, 2—6, 6—4, 6—3; Mrs. Henry B. Guild, New England, defeated Mrs. Luke Hopkins, 6—1, 6—1; Miss Margaret Blake, New England, defeated Mrs. Charles Boehm, 6—0, 6—2; Miss Edith Sigourney, New England, defeated Mrs. Page Swaim, 6—1, 6—0; Miss Marianne Palfrey, New England, defeated Miss Elizabeth Warren, 6—4, 6—0; Miss Marjorie Sachs, New England, defeated Miss Frances Kruger, 6—1, 6—2.

Doubles—Miss Sarah and Miss Marianne Palfrey, New England, defeated Miss Penelope Anderson and Miss Elizabeth Warren, 6—4, 2—6, 6—2; Mrs. Charles J. Hubbard and Miss Margaret Blake, New England, defeated Mrs. Charles Boehm and Mrs. Luke Hopkins, 6—0, 6—2; Mrs. Henry R. Guild and Mrs. J. A. Cothery, New England, defeated Mrs. Page Swaim and Miss Frances Kruger, 6—1, 6—4.

Eastern vs. Middle States.

Singles—Miss Alice Francis, Eastern, defeated Miss Ann Townsend, 8—6, 7—5; Miss Clara Greenspan, Eastern, defeated Miss Anne Peace, 6—0, 6—1; Miss Dorothy Andrus, Middle States, defeated Mrs. Fay F. Stone, 8—7, 6—3; Mrs. Clifford Lockhorn, Eastern, defeated Mrs. C. C. Madeira, 6—4, 6—4; Miss Ary Lamme Jr., Eastern, defeated Miss Cecilia Riegel, 6—3, 6—2; Miss Dorothy Andrus, Eastern, defeated Mrs. W. Price Newbold, 6—2, 6—2.

Doubles—Mrs. Clifford Lockhorn and Miss Dorothy Andrus, Eastern, defeated Miss Virginia Hilleary and Miss Ann Townsend, 6—3, 6—4; Miss Clara Greenspan and Mrs. Ary Lamme Jr., Eastern, defeated Miss Anne Page and Mrs. C. C. Madeira, 6—1, 6—2; Mrs. Philip B. Hawk and Miss Alice Francis, Eastern, defeated Mrs. Harrison Smith and Mrs. John F. Gardiner, 8—6, 7—5.

TILDEN, HUNTER REACH SWISS TENNIS FINAL

Duplaix, No. 9 in France, Loses to Tilden, 9-7, 4-6, 6-1, While Hunter Beats Worm, 6-4, 6-2.

ZURICH, Switzerland, June 7 (AP).—An all-American final will be staged tomorrow for the Swiss tennis championship, between William Tilden and Francis T. Hunter.

Tilden disposed of Edouard Duplaix, ranked No. 9 in France, with difficulty in the semi-final round, losing a set before pulling out the match, 9—7, 4—6, 6—1. Hunter defeated an apparently stronger player, Worm of Denmark, rather easily, 6—4, 6—2, and became the favorite of the experts for the title.

In an earlier match, Tilden defeated Eugene Grandguillot, 6—0, 6—0, thereby taking revenge on the Egyptian Davis cup star who, paired with Mlle. Annette Barbier, eliminated Big Bill and Mrs. May Sutton Bundy in the mixed doubles at Paris ten days ago. Grandguillot, incidentally, carried Cochet to five sets in the singles quarter-finals at the Roland Garros Stadium.

Tilden and Hunter eliminated Aeschlimann and Joba in the doubles, 8—6, 6—2.

LEINER OUTPOINTS KELLY.

McKenna Victor Over Tannyhill at 212th Anti-Aircraft Armory.

Maxie Leiner of the 102d Medical Regiment outpointed Jim Kelly of the same regiment in the feature bout of eight rounds at the 212th Anti-Aircraft Regiment Armory last night. Leiner forced the fighting throughout and piled up an early lead, which offset the last-minute rally of his opponent. Leiner weighed 132 to 130½ for Kelly.

In the semi-final, eight rounds, Ed McKenna, 102d Medical Regiment, gained the decision over Jackie Tannyhill, 369 Infantry. McKenna weighed 133, his opponent 128.

Soldier Finley, 137, of Fort Wood, won the decision over Jimmie Meyerson, 369th Infantry, in another eight-rounder. The loser had a four-pound advantage over Finley. Abe Fruchtman, Twenty-seventh Division Armory, defeated Patsy Mooney, 212th Anti-Aircraft Regiment, in eight rounds. The victor weighed 122 and his opponent 124.

Jim McTigue, Twenty-seventh Special Troop, won the decision over Kid Lee, 369th Infantry, in a four-round bout. Lee weighed 159 and McTigue 157. Louis Melillo, Twenty-seventh Division, outpointed Tommy Burns, 212th Anti-Aircraft, in the opening bout of four rounds. Melillo weighed 120¾ and Burns 118.

McMAHON JOINS FUGAZY.

To Be Matchmaker for Bouts at Ebbets Field This Summer.

Jess McMahon, former matchmaker for Madison Square Garden and more recently boxing director at the New York Coliseum, yesterday joined forces with Promoter Humbert J. Fugazy for the purpose of staging ring battles at Ebbets Field through the Summer months. Announcement of the new boxing combination was made by Fugazy during the absence of McMahon from the city.

McMahon was reported in Buffalo dickering for the services of Fidel La Barba, former world's flyweight champion. The Fugazy-McMahon combination plans its first boxing carnival in Brooklyn on June 19.

Nine Bouts on Ridgewood Card.

A card of two six-round bouts and seven four-rounders is scheduled for the new Ridgewood Grove S. C., Brooklyn, tonight. In the two six-round encounters the fighters will be Harry Smith vs. Billy Alger and Al McIlree vs. Willie Hines.

MISS WILLS FINDS BERLIN THRILLING

Tennis Player Enjoys Art Galleries and Finds One Which Has 22 Rembrandts.

Special Cable to THE NEW YORK TIMES.

BERLIN, June 7.—Miss Helen Wills is so enthusiastic over her first visit to Berlin that she became talkative today upon a variety of subjects such as her forthcoming wedding, sockettes vs. stockings, bobbed hair, tennis players, Rembrandts, drawings and the capital of the Reich. Tomorrow she will begin a two-day match against a German team at Grunewald.

Although the champion has passed most of her time since her arrival in art museums, she has been on the tennis court every morning for practice. "Berlin is all Tilden said about it," she declared. "It's quite as fine as any city in the world. I'm hoping for good weather and a good match. And isn't Berlin a fine go-ahead town—more like an American city than any I've seen in Europe? I'll not get half enough of it.

Have Fine Galleries.

"And the Germans don't seem to be thinking all the time about the war. I guess they're too busy. What fine galleries they have! Think of twenty-two Rembrandts in one room. And that new Pergamon Museum will bring visitors from all over the world. It's marvelous."

Miss Wills paused for breath and then continued: "French tennis players all seem better this year—steadier—but I guess I'd better not talk about America's chances in the Davis Cup play. We must hope for the best and our youngsters are getting better, too.

"Don't you think all this fuss about wearing stockings is too silly? In California I always play bare-legged. Its more comfortable. In Paris it was so warm I just forgot to put on stockings. At Wimbledon I'll do what the others do. What's the use of making a fuss about it?

"I'll not bob my hair while I'm playing tennis, because then I'd need tie it up to keep it out of my eyes, and now with long hair I can keep my eyeshade in place better."

Talks of Lindbergh.

When asked when she intends to get married she said: "Oh, I'm not telling. Maybe I will do it like Lindbergh. Now, wasn't that just too nice of him, picking flowers from the garden and getting married quite simply and then disappearing? That's my idea of how it ought to be done. But, truly, my wedding date is not fixed.

"I'm still trying to learn how to draw. I guess I'll never be much good with oil, but sketching human figures, especially in action, is fascinating. And I can't play tennis all the time, can I? Isn't it a pity Suzanne isn't playing so much now? Of course she hasn't so much chance now that she is a professional. But she certainly was great."

MISS JACOBS WINS AT NET.

Paired With Wright, She Enters Semi-Finals in North London Play.

LONDON, June 7 (AP).—Miss Helen Jacobs of California and Jack Wright of Montreal advanced to the semi-final round of the mixed doubles of the North London tennis championships today by defeating Tucker and Mrs. Cecil Campbell, 6—2, 6—4, and W. Cole and Mrs. Beamish, 8—6, 6—4.

LaBarba Defeats Paul.

BUFFALO, N. Y., June 7 (AP).—Fidel LaBarba, former flyweight champion, 121¼, defeated Tommy Paul, Buffalo, 119, in a six-round bout tonight. Pablo Blanco, Cuban, 120, won from Charlie Pinto, 119, in six rounds. Lou Magnolia of New York was referee.

BOATS AND ACCESSORIES

AN ANXIOUS TO SELL AT YOUR OWN PRICE, 40 ft. cabin cruiser; sleeps 4; completely overhauled in 1927 and 30 h.p. engine installed. A. N. GITTERMAN, 46 East 49th Street.

TWO LATE LATHROP ENGINES, 40 h.p., 4 cylinder, 4 cycle, used less than one season, thoroughly overhauled, $450 each. Milton Boat Yards, Rye. Tel. Rye 1771.

BOWLER is $7 . . .
no finer value graces the Bostonian ranks

In construction Bowler answers to your own description of the perfect shoe for golf. It has plenty of room for feet which explore whole acres of country fairway. Its ribbed rubber soles take a firm grip on the ground resulting in a better drive.

BEHN URGES MERGER OF RADIO AND WIRE

International Telephone Head Tells Senate Committee It Is in Public Interest.

OPPOSES BILL TO PROHIBIT

He Declares That All Other Countries Have Encouraged Consolidations for Economic Service.

Special to The New York Times.

WASHINGTON, June 7.—That the government should not only permit a merger of wire, wireless and cable companies, but should encourage it, was contended today by Colonel Sosthenes Behn, president of the International Telephone and Telegraph Company, when he testified before the Senate Interstate Commerce Committee in the hearing on the Cousens bill providing for a general communications commission with jurisdiction over radio, cable, telephone and telegraph.

He told the committee that his company was developing an international communications service, especially with Pan-America, and asked that it be enabled to acquire the communications business of the Radio Corporation of America.

Should the government permit the purchase, Colonel Behn said, his concern would pay $40,000,000 in stock to the Radio Corporation, which at the present market value would amount to about $100,000,000.

"In the bill now before the committee," Colonel Behn said, "it is proposed to ratify and maintain the provisions of Section 17 of the radio act of 1927 which do not permit the merger of wire and wireless companies rendering an international service, as well as to maintain the provisions of the anti-trust laws which prohibited the merger of competing wire and cable companies.

Holds Mergers Are Needed.

"Whether the powers of the Interstate Commerce Commission be continued or the proposed communications commission be established, it is my belief that the consolidation of wire, wireless and cable companies should not only be permitted, but even encouraged; that such consolidations are necessary to promote to the fullest extent the developmnet of telegraph and cable and wireless services; that such development will result in incalculable benefit to the American people in their national economic and social welfare as well as in the encouragement of international intercourse and trade, and that it is essential that American communication services be placed on at least an equal footing with the coordinated foreign communications services.

"Therefore, the necessary authority should be granted to permit of such mergers of wire companies as well as wire and wireless companies, providing such mergers will not result in increased rates for the services rendered."

Colonel Behn testified that his company had concessions in Argentina, Chile, Peru, Colombia and Ecuador, and others were pending with other countries, and that it would soon lay telephone and telegraph cables over 6,000 miles from North to South America. Radio was merely supplemental, he said, to the cable and acted as a "scout."

New Services to Be Opened.

A new telephone service will be opened on Aug. 1 by the company between South America and Western Europe, and in February a similar service will be opened between the United States, Canada, Mexico and Argentina, Chile and Uruguay, he said.

The International Telephone Company was organized in 1920, now operates in thirty countries and has more than 85,000 employes, Colonel Behn stated. He added that its capital was $167,000,000 and that its original capital was $6,000,000, paid in cash.

"That the government has the right and should at all times reserve such right to regulate rates for these services (telegraph, cable and wireless) there can be no question," Colonel Behn said.

"I believe that the retention of the existing powers of the Interstate Commerce Commission, with the continuation of the present Radio Commission, would be adequate for the immediate future, although it may be found that it would later be advisable to segregate from the Interstate Commerce Commission, into a special communications commission, the control and supervision of communication services.

"The legislation and regulations covering the control of wire and wireless services should permit of their merger or association, providing such arrangements do not result in increased rates. I am firmly of the opinion that if such mergers are permitted there will not be any attempt to increase rates, but, on the contrary, through the economies which will be brought about and the elimination of unnecessary duplication of plant, the tendency will be to reduce rates and increase the volume of traffic. This should be ample safeguard to the public interests.

"If, on the other hand, mergers are not permitted, the result is clear that rates will most likely be maintained substantially as they are and that reductions will be grudgingly made because of increasing separate heavy capital investments and maintenance and general administration charges.

Contrasts Government Policies.

"The policy of our government in preventing mergers, especially between companies rendering cable and wireless service, is in singular contrast to that of other governments holding an equally important position in the international communications field. There is no country in the world except ours, having extensive interests in international communications where there is legislation prohibiting the amalgamation of cable and wireless services.

"We feel that it is evident that if this country is to hold its own in the field of foreign communication its policy must permit of mergers between American companies furnishing foreign communications and encourage them, just as in the Webb-Pomerene act Congress decided to encourage and permit consolidations in the export of commodities."

Colonel Behn gave details of the proposed sale of R. C. A. Communications to his company, which had been previously published, and stated that the contract between the two companies awaited government permission to complete the merger and the return of Owen D. Young, chairman of the Reparations Commission, who is chairman of the Radio Corporation board.

For SCREEN GRID and ALL OTHER A.C. Sets

ROAR OF NIAGARA TO BE BROADCAST

Battery of Microphones to Be Placed at Falls in Connection With Festival of Light.

The roar of Niagara Falls is to resound across the continent next Saturday night at 9 o'clock over WEAF's coast-to-coast network through a battery of microphones installed at vantage points at the "International Festival of Light" at the falls. The broadcast is to include a word-picture of the scene as told by an observer on the Falls View Bridge when the cataract is illuminated by a battery of giant searchlights of more than 1,000,000,000 candle-power each.

The festival of light program will be carried by wires to WEAF's studio in New York and broadcast as the General Electric Company hour, commemorating the 250th anniversary of the discovery of the falls. Music by the Third Battalion Band of Toronto will be heard from the Niagara Hotel beside the upper rapids of the river. Electrically lighted airplanes are to circle over the city and drop aerial bombs. Graham McNamee and Phillips Carlin are to be the announcers.

Opposition in the House of Representatives to the Dill measure calling for a census of radio receivers in this country was characterized yesterday by L. B. F. Raycroft, vice president of the National Electrical Manufacturers' Association, as a "flagrant disregard for one of the industry's most vital needs." Mr. Raycroft, who heads the radio division of N. E. M. A., said he spoke officially for the organization, endorsing the statement issued by Edgar H. Felix, N. E. M. A. radio consultant, which declared that Congress, after having previously demonstrated a lack of knowledge of broadcasting problems, was now "opposed to a measure that would give the industry an accurate picture of the number of sets in use and the extent of the radio audience." He said this would help to curb an increasing tendency on the part of advertisers toward direct advertising over the air.

RADIO LICENSES EXTENDED.

RCA, Mackay and Tropical Companies Gets One-Year Grants.

Special to The New York Times.

WASHINGTON, June 7.—Short wave communication licenses granted to the RCA Communications Company, Inc., the Mackay Radio & Telegraph Company and the Tropical Radio Telegraph Company were today extended for one year by the Radio Commission.

Station WILM of Wilmington, Del., obtained permission to change the location of its transmitter; WNBZ of Saranac Lake, N. Y., to increase its power to fifty watts, and WICC of Easton, Conn., to install crystal control.

The commission requested the Radio Division of the Department of Commerce to order district supervisors to make a careful check each month of all broadcasting frequencies and report the results as to reception.

BOX MAN ALLEGES ATTACKS.

Independent Paper Dealer Gets Assurance of Police Protection.

Hearing in the investigation of the Independent Paper Box Manufacturers' Association of Greater New York in the Attorney General's offices at 51 Chambers Street, was adjourned yesterday until Thursday at 10 A. M. to allow Samuel L. Wallerstein, attorney for the organization, opportunity to produce books and records of the association.

Samuel R. Goldman, secretary of the Reliable Paper Box Company, Inc., of 718-30 East Eleventh Street, an independent dealer and a complainant in the case, asked Deputy State Attorney General William B. Groat Jr. for protection against alleged attacks by "gorillas" who, he asserted, were hired by the association to interfere with his business. Police protection was assured to Goldman if further interference occurred.

The action was started by Attorney General Hamilton Ward under the Donnelly act to dissolve the association as a business monopoly and price-fixing combination. Elmer E. Studley sat as referee.

SAVED FROM IRATE CROWD.

Youth Menaced as He Injures Child in Fleeing Street Fight.

Police reserves were called yesterday to rescue Richard Tallen, 22 years old, a negro, of 216 Main Street, Staten Island, whose life was threatened by a crowd of 500 that gathered to attack him after he had seriously injured a child while attempting to escape from a street fight in Mott Street late yesterday afternoon.

The child, Lydia Sica, 6 years old, of 205 Mott Street, was knocked unconscious when Tallen kicked his way through a group of children. She is in a serious condition at St. Vincent's Hospital. Tallen, held for felonious assault and suffering from deep lacerations of the face and body, is in the prison ward at Bellevue.

Tallen was rescued by Patrolman John Killan, who held the crowd back by brandishing his club and telephoned the Elizabeth Street station for reserves.

F. T. DAVISON FLIES HUGE BOMBER HERE

Takes Plane Carrying 2,500 Pounds of Missiles Up for Test at Mitchel Field.

HAS SPEED OF 120 MILES

Big War Craft Handles Like Sport Ship, Air Secretary Finds—Climbs With One Motor Idle.

Special to The New York Times.

MITCHEL FIELD, L. I., June 7.—A huge bomber bristling with machine guns, carrying a crew of five and with a capacity load of 2,500 pounds of bombs roared across this field this afternoon with F. Trubee Davison, Assistant Secretary of War for Aviation, at the controls. The plane, a twin-motored Curtiss Condor, first of twelve battleships of the air ordered by the Army Air Corps, embodies every feature of modern air armament, and today it demonstrated something the army has been seeking in its heavy planes for years —speed. It has a top speed of more than two miles a minute and is faster by fifty miles an hour than many bombers used in the World War.

Mr. Davison flew from Washington as a passenger in a Curtiss Falcon piloted by Lieutenant Lester Maitland, who with Hegenberger, flew from San Francisco to Hawaii in 1927. They made the flight from the capital in an hour and thirty-seven minutes. After greeting Frank Russell, vice president of the Curtiss Aeroplane and Motor Corporation, builders of the great plane, he climbed into the cockpit and took off.

With him were Lieutenant Levi Beery of the materiel division at Wright Field, Dayton, and Lieutenant W. P. Gaines, Air Corps inspector, stationed at the Curtiss plant, who had previously flown in the plane.

Others who made the flight were William Crosswell, Curtiss test pilot, and two members of the Curtiss engineering staff, Arthur Butler and G. C. Baker.

Climbs With One Motor.

The Condor took off fast and once in the air climbed and dipped like a small sport plane. Then Mr. Davison put it into a climb with one motor idling.

After the half-hour flight ended Mr. Davison said he was very much pleased with the plane's performance.

"It is a very interesting ship," he said, "and handles almost like a small plane in spite of that 2,500-pound bomb load. It is a tribute to the efficiency of American aircraft engines."

The battle plane is similar in general features to the bomber built more than a year ago by the Curtiss Company which, when staked down on the Buffalo airport, was badly damaged in a windstorm.

The plane empty weighs nearly five tons and can carry a useful load of more than three and a half tons. The wings are built with steel spars and duralumin ribs and are divided each side of the central cockpit and cabin into two bays.

Its span is ninety feet and its length over all is 47 feet 4½ inches. The two 600-horsepower water-cooled Curtiss Conqueror geared motors are mounted in nacelles on the lower wing. These nacelles continue beyond the trailing edge of the wing and include machine gun turrets, from which the gunners obtain a perfect sweep on a wide arc above in the rear and below.

Machine Guns in Nose.

Another turret, in which a pair of Lewis guns are mounted, is in the extreme nose of the fuselage.

Just after the bomber landed, a Sikorsky amphibian owned by J. C. Willson, banker and head of the National Aviation Corporation, and flown by Henry C. White, landed at the field. The passengers included Willson T. A. Morgan, president of the Sperry Gyroscope Corporation; W. V. C. Ruxton and Henry M. Minton of Spencer Trask & Co., C. S. (Casey) Jones, president of the Curtiss Flying Service, and W. F. Bradshaw, president of the First National Bank of Louisville, Ky. The bankers left Wall Street after the market closed and went by speed boat to the Curtiss Flying Service seaplane base at North Beach, Queens, where they transferred to the plane. Fifteen minutes later they landed at Mitchel Field, where they inspected the new bomber.

BRITISH TARIFF DEFENDED.

Manchester Chamber Official Criticizes Canadian Opposition.

MANCHESTER, England, June 7 (Canadian Press).—Outspoken criticism of the Canadian Government's attitude toward the tariff on cotton goods and the regulation requiring goods to be of 50 per cent British materials and workmanship to come under the preferential tariff rates was voiced today by Raymond Streat, secretary of the Manchester Chamber of Commerce, in the course of an address before the Manchester Rotary Club.

He said he hoped the Canadian Government would realize the goodwill of the people of Lancashire was worth something to Canada, but the government did not seem to take kindly to the representations made by the Manchester Chamber of Commerce through the British Board of Trade showing the new regulation might debar goods from preferential treatment which were essentially British.

Finland Ratifies Poison Gas Ban.

GENEVA, June 7 (AP).—Finland notified the League of Nations today that it had ratified the convention forbidding the use of poison gas and bacteria in warfare. Ten States have now ratified that agreement.

TEXAS GUINAN CLUB SHUT FOR 10 MONTHS

Helen Morgan Place Is Also Closed and Both Face Personal Injunctions.

HEARING SET FOR MONDAY

European Club and Village Bar Rail Among Others Which Are Padlocked.

Texas Guinan, recently found not guilty of maintaining a nuisance at the Salon Royal, and Helen Morgan, acquitted of a similar charge involving Helen Morgan's Summer Home, must come into court again on Monday as a result of the issuance yesterday of padlock decrees against these two night clubs.

Despite the decisions of the two Federal trial juries which heard the evidence in the two "nuisance" cases, Miss Guinan and Miss Morgan must satisfy Federal Judge Alfred C. Coxe Jr. as to whether they have actually violated the Volstead act in any manner and whether they should be "enjoined forever" against violations of that statute.

No jury will sit in these cases on Monday, nor does Miss Morgan or Miss Guinan face the possibility of a prison sentence or fine, as they did in their trials. Should Judge Coxe decide to enjoin them against "flouting the prohibition statutes in any manner whatsoever," that would mean that, should they do so, they would be cited for contempt.

Places Ordered Padlocked.

The Salon Royal, at 310 West Fifty-eighth Street, and Helen Morgan's Summer Home, at 134 West Fifty-second Street, were ordered padlocked for ten months each by Judge Coxe, who ordered also that personal injunctions against further violations be served upon all managers and waiters.

M. Michael Edelstein, attorney for the Salon Royal, and J. Arthur Adler for Helen Morgan's Summer Home, consented to the issuance of the padlock decrees without trial. When Judge Coxe ordered the personal injunctions, Assistant United States Attorneys Earle N. Bishop and Maxwell Shapiro contended that Misses Morgan and Guinan should also receive injunctions. Upon objections to this by the night club attorneys, Judge Coxe directed that the two former night club hostesses receive a hearing in the matter Monday morning.

The European Club, at 26 West Fifty-third Street, was also ordered padlocked for ten months and the Village Bar Rail, at 60 West Eighth Street, was ordered closed for nine months. Injunctions were issued in each case against managers and waiters. Both clubs had consented to the decrees without trial.

Placed Closed a Year.

Places ordered padlocked for one year each, as a result of convictions after trials, are located at 376 East 152d Street, the Bronx; 79 East 115th Street, 614 West 118th Street, 5,618 Broadway, the Bronx; 28 Brookfield Street, White Plains; 329 West Fifty-first Street and 2,051 Boston Road, the Bronx.

A four-months padlock was ordered for the premises at 1,055 Third Avenue, and nine-months padlocks were ordered for places at 753 Melrose Avenue, the Bronx, and 116 West Sixty-fourth Street. A three-months padlock decree was issued against premises at 2,858 Tenth Avenue. Injunctions were issued with all padlock orders.

Philip Cohen, 86-88 Henry Street, and Louis Cerutti, 18 East Sixtieth Street, were fined $500 and $600, respectively, for contempt of court in violating personal injunctions issued in prohibition cases.

Personal injunctions were issued against proprietors of places at 2,372 Amsterdam Avenue, 97 St. Mark's Place, 912 Sixth Avenue and 108 West Forty-fifth Street. Bonds were required in each of these cases.

HENRY FORD BUYS CENTURY-OLD HACKS

Kingston (N.Y.) Barouches, Once Used in Funerals and Parades, Are Shipped to Detroit.

Special to The New York Times.

KINGSTON, N. Y., June 7.—Henry Ford has just purchased of Clinton Van Buskirk, one-time liveryman and now automobile dealer of Saugerties, twelve ancient barouches, which have been shipped to Detroit. Last year Mr. Ford purchased several similar coaches in the Catskill neighborhood.

The Saugerties coaches were well over a century old and had been in service for many years from the barns of Mr. Van Buskirk. Old residents can remember Mr. Van Buskirk's pride in his vehicles, drawn by dapple grays. The coaches were popular during the middle of the nineteenth century when they were used for funeral processions and for conveying dignitaries in parades.

The driver's seat is high above the carriage; the passengers in the cab on seats facing each other. In two side doors are windows that drop. On occasion the tops were lowered in two places, and no modernized coach is quite so swanky as the ancient hack. The wheels are all circled with excellent rubber.

Mr. Van Buskirk once paid prices above four figures in dollars for one of these carriages, and it is said that he sold them for a song, glad to use the storage space.

Lamont to Take Up Hospital Drive.

Thomas W. Lamont will direct the work of completing the drive for a $1,000,000 building fund for the Englewood (N. J.) Hospital upon his return from Europe next week. As chairman of the campaign committee he will confer with the present directors of the campaign to map plans for obtaining the $500,000 needed to reach the quota. The other half has already been subscribed under the direction of Robert C. Post, acting executive vice chairman.

Pangalos Forced to Testify.

Special Cable to THE NEW YORK TIMES.

ATHENS, June 7.—General Pangalos, the former dictator of Greece, was forcibly conducted last night before a parliamentary investigation committee. He had refused to appear voluntarily. He was recommitted to arrest.

FINDS MENTAL CLINICS BADLY OVERCROWDED

Statistician of National Hygiene Board Says Problem Grows Increasingly Acute.

The problem of the care and treatment of the mentally diseased, defective and epileptic patients is becoming increasingly acute throughout the country, chiefly because of the overcrowding of nervous and mental institutions, according to the results of a survey announced yesterday by Frederick W. Brown, director of the Department of Information and Statistics at the National Committee for Mental Hygiene.

Mr. Brown held that this problem must now be classed as one of the major questions confronting health officers. He cited the figures of the American Medical Association, showing that during the past year only one out of every 2,406 persons in the United States was a patient in a tuberculosis hospital, while one out of every 325 person was a patient in an institution for nervous and mental disorders.

"An idea may be gained of the economic aspects of the problem of mental and nervous diseases," he declared, "from the fact that in New York State alone, according to the State Department of Mental Hygiene, the cost of maintenance of hospital cases of mental disease plus the loss of earnings represented by these cases amounted to $142,602,253 in 1928."

Tabulating the hospital figures for last year, Mr. Brown found that only 553, or 8 per cent, of the 6,853 institutions in this country were devoted to the care of nervous and mental patients. This, he said, contrasted with the fact that mental institutions contain almost half of the beds in all institutions. He added that the average percentage of beds occupied in the mental institutions exceeded that in all other types of institutions last year, indicating serious overcrowding.

"This problem is attracting more and more public attention," he asserted. "It has a special interest for the taxpayer in every State which has to apply a great part of its budget to the maintenance of its mental institutions and inmates."

LOAN TRUSTEE MISSING.

Police Fail to Find Newark Lawyer Accused of $10,458 Theft.

The search for Morris W. Shapiro, against whom a warrant charging embezzlement of $10,458.50 was issued in Newark Thursday, failed yesterday. Detective Joseph Goldberg of the Essex County prosecutor's office spent the greater part of the day in New York and questioned Shapiro's wife at length at the home of her parents, 618 West 187th Street. The detectives found no trace of the missing man.

Shapiro was charged in connection with alleged shortages in the funds of the Ordway Building and Loan Association, of which he was counsel and trustee. No official report of shortages has yet been made in the investigation of the funds of two other companies with which Shapiro was connected, the House Owners and Safety Building and Loan associations.

P. Albion Prescott, Assistant Deputy Commissioner of Banking and Insurance, pointed out that such an inquiry required considerable time, and added that "when the figures are accurately determined they will be made known."

Furniture of Shapiro's, which was removed a week ago from his Newark home, 50 Milford Avenue, was located yesterday in the warehouse of Sofis Brothers, 4,369 Broadway, New York.

GET $755,000 START ON $3,000,000 FUND

Gifts and Pledges for Northfield Schools to Be Announced at Seminary Anniversary

Special to The New York Times.

EAST NORTHFIELD, Mass., June 7.—President Elliott Speer of the Northfield schools, Mount Hermon School and Northfield Seminary, will announce tomorrow to 900 returning alumnae and representatives of Eastern colleges and preparatory schools, assembled to observe the fiftieth anniversary of the seminary, that $755,000 has been received or pledged toward $3,000,000 which the schools seek for a teachers' retirement fund, salaries and endowment.

The amount raised includes a $100,000 bequest from Henry C. Munger of Plainfield, N. J.; $25,000 pledged by Wilfred W. Fry of N. W. Ayer & Son of Philadelphia; a pledge of $50,000 from John L. Grandin of Boston, on condition that $2,000,000 be raised within a stated time, and an unconditional pledge of $50,000 from one of the school's largest contributors. Mrs. John S. Kennedy of New York and Harold C. Keith of Campello, Mass., are other contributors.

Announcement will be made of a fund pledged by Miss Jessie Munger of Plainfield, N. J., for a swimming pool and a suitable building at Northfield Seminary, in memory of her brother, Henry C. Munger.

At the anniversary luncheon tomorrow Mira Bigelow Wilson, now of the Smith College faculty, will be introduced as principal of the seminary, to assume office on Sept. 1.

In recognition of the efficient service of Frank L. Duley, acting principal since 1925, the trustees authorized the erection of a house which he will continue to occupy as head of the history department.

LEFT ALONE IN PLANE AS PILOT FALLS OUT

Observer Brings It Back Over Le Bourget Field, Misses Landing and Crashes—Is Unhurt.

LE BOURGET, France, June 7 (AP).—Lieutenant Ivonnet, who is an observer and does not pretend to know anything about piloting an airplane, was left alone in the ship while several thousand feet in the air today by the involuntary desertion of his pilot.

Lieutenant Cellier fell out of the plane while stunting. Fortunately he wore a parachute and so floated gracefully and safely to earth at Rossy-en-France, while his observer desperately clutched the stick of the dual control ship.

The observer in some way was able to bring the airplane back over the airfield here. The extraordinary way in which he made several efforts to land caused the ground crew to guess that something was wrong. Ambulances and fire apparatus trundled out on the field.

Lieutenant Ivonnet missed the field completely and crashed at the near-by Morea Creek. When they cleared the wreckage away he was pulled out unhurt. A few minutes later the observer entered the office of his Colonel, where is ex-pilot was waiting. It was learned that what was said there was not for publication.

Today on the Radio

June 8, 1929. Eastern Daylight Saving Time. Wave length in meters on left of station. All time is P. M. unless otherwise indicated. Stations in each group are arranged in accordance with their location on the dial.

OUTSTANDING EVENTS ON THE AIR TODAY

10:00 A. M.—United States Navy Band—WEAF.

7:15 P. M.—"Enforcement as an Aid to Safety," Grover A. Whalen—WEAF's coast-to-coast network.

8:00 P. M.—Cavalcade concert—WEAF's network.

8:00 P. M.—Purol Band concert—WJZ's network.

9:00 P. M.—General Electric Symphony Orchestra—WEAF's network.

10:00 P. M.—National Forum. Speakers, Senator Arthur H. Vandenberg and Representative John E. Rankin. "Reapportionment of Congress"—WABC's network.

10:00 P. M.—Lucky Strike Dance Orchestra—WEAF's network.

11:00 P. M.—Messages to Byrd Expedition; Harvard program—KDKA.

12:00 P. M.—Vallee Orchestra—WEAF.

NEW YORK

326 M.—WNYC—920 Kc.

4:30—Time; police alarms; civic information.
4:35—Gould Trio.
5:00—Sports Review—Jack Donnelly.
5:15—Fire Department Band.
6:15—John MacElroy, tenor.
6:30—Surewich Ensemble.
7:00—Margaret White, songs.
7:15—How to Look at Art—Major Arthur DeBee.
7:25—Civic Information.
7:30—Time; police alarms; baseball scores.
7:35—Dante—Prof. Juvenal Marchisio.
7:55—Lightbuoy Quartet.
8:25—Time; weather.

326 M.—WMCA—920 Kc.

9:00 A. M.—Grocers' music.
9:30 A. M.—Beauty talk.
10:00 A. M.—News.
10:01 A. M.—Grocers' music.
10:30 A. M.—Santini Band.
11:00 A. M.—Talk—Claire Weltcn.
11:15 A. M.—String trio.
11:30 A. M.—Robert's music.
11:45 A. M.—Health talk.
12:30—Stock quotations.
1:00—Studio music.
1:30—Selbert Orchestra.
2:00—Italian program.
2:30—Ohrbach program.
3:00—Wilson variety program.
3:30—Van Eps Orchestra.
3:45—Studio program.
9:00—Ridgewood boxing bouts.
11:00—Weather; time.
11:05—McAlpin Orchestra.
12:00—Broadway Lights party.
12:30 A. M.—Rockland Orchestra.

455 M.—WEAF—660 Kc.

6:45-8:00 A. M.—Health exercises.
8:00 A. M.—Briers' Orchestra.
8:15 A. M.—Morning devotions.
8:30 A. M.—Cheerio.
8:50 A. M.—Parnassus Trio.
9:00 A. M.—Milt Colemap, songs.
9:15 A. M.—Mercur's Orchestra.
10:00 A. M.—U. S. Navy Band.
11:00 A. M.—Parnassus Trio.
11:15 A. M.—Household Institute.
11:30 A. M.—P. Humphrey, piano.
11:45 A. M.—The Coast of Brazil—Frances Allison.
12:00 M.—Twelve o'Clock Trio.
12:30—Brier's Orchestra.
1:30—Yoeng's Orchestra.
2:30—Gotham Trio.
3:30—Radio Get-Together Party; direction Marie Damrosch.
4:00—Ballew's Orchestra.
5:00—Clover Club Trio.
5:00—Lack Orchestra.
5:30—Jolly Bill and Jane.
6:55—Summary of programs.
7:00—Black and Gold Orchestra.
7:00—Baseball scores.
7:05—Piano Twins, Place and Pascalis; Howard Phillips, tenor.
7:15—Enforcement as an Aid to Safety—Grover A. Whalen.
7:30—Spitalny's music.
8:00—The Cavalcade; Kryn Gliss, soprano; Leon Salathiel, bass-ballad singers; Wright Sisters; Mediterranean Dance Band.
9:00—General Electric Concert Orchestra.
10:00—Lucky Strike Dance Orchestra.
11:00—Rita Gould, songs.
11:30—Pollack's Orchestra.
12:00—Vallee Orchestra.
12:30 A. M.—Albin Orchestra.

422 M.—WOR—710 Kc.

6:45 A. M.—Lion Milkmen; exercises.
8:00 A. M.—Chimes; news; weather.
9:00 A. M.—Talks and music.
10:00 A. M.—Earle's music.
10:15 A. M.—Frances Ryan, violin.
10:30 A. M.—Fairy Godmother.
11:00—Virginia Newcomb.
10:45 A. M.—Stamp Collecting—S. I. Rothschild.
11:00 A. M.—Time; music.
11:15 A. M.—Theatre topics—Harriette Monkop.
11:30 A. M.—Ukulele Lessons—Roy Smeck.
11:50 A. M.—Movie man talk.
12:00 M.—Organ recital.
12:02—Baily Cesna.
12:10—Famous Artists—Grace Irwin.
12:30—Astor Orchestra.
1:00—Palais Royal Orchestra.
5:00—Summer in the Perennial Gardens—C. M. Connons.
5:10—Long Branch Choral Society.
5:40—Studio tea time.
6:10—News.
6:30—Brothers Orchestra.
6:50—Gelfings—H. T. Spaeling.
7:01—Commodore Orchestra.
7:30—Sports review.
7:40—Fraternity Row; male quartet; piano and banjos.
8:15—National Security League talk.
8:30—Recital hour; Minnie Wolf, piano; Fred Kuhaly, tenor.
9:00—Little Theatre.
9:30—Di Piero Ensemble.
10:00—Organ recital.
10:30—Astor Orchestra.
11:00—Time; news; weather.
11:05—Canton Palace Orchestra.
11:30—Alamac Orchestra.

395 M.—WJZ—760 Kc.

7:30 A. M.—Dance orchestra.
9:30 A. M.—Vocal Trio.
8:15 A. M.—Novelty orchestra.
8:45 A. M.—David Ednor, violin.
9:00—A. M.—Old Man Sunshine, songs.
9:30 A. M.—String trio.
10:00 A. M.—Novelty orchestra.
11:00 A. M.—Marimba Orchestra.
12:00 M.—Dance orchestra.
1:00—Luncheon music.
2:00—Scotti's Orchestra.
2:30—Thousand Melodies Band.
3:30—R. C. A. demonstration hour; Elva Giles, soprano; Elizabeth Lennox, contralto; Oliver Smith, tenor; Merle Johnston, saxophone; Singing Violina; R. C. A. Little Symphony.
4:30—Brier's Orchestra.
5:00—Reports; stock market closing prices and quotations; financial summary of the day; Cotton Exchange closing prices and quotations; State and Federal agricultural reports.
5:10—Summary of programs.
5:15—Madison Trio.
5:45—Ivy Scott, soprano.
6:00—Yoeng's Orchestra.
6:25—Baseball scores.
6:30—Gold Spot Orchestra; Lucien Schmidt, saxophone; vocal quartet.
7:00—Time; The World in Music—Pierre Key.
7:15—St. Regis Orchestra.
7:45—A Week of the World's Business—Dr. Julius Klein.
8:00—Pure Oil Band concert.
8:30—Pickard Family, songs; orchestra.
9:00—El Tango Romantico; Dolores Casinelli, soprano; Julian Oliver, tenor; orchestra.
9:30—The 7-11s Quartet.
10:00—Time; Vicar of Wakefield—Drama.
11:00—Slumber music.

270—WFBH—810 Kc.

9:00 A. M.—Jeanne Carroll, songs.
9:15 A. M.—Studio music.
10:00 A. M.—Program for women.
11:00 A. M.—Readings—Jeff Sparr.
11:30 A. M.—Harmony duo; songs.
12:00 M.—Retail Grocers' program.
1:00—Wilson variety program.
1:30—Readings—Hyman Brown.
1:45—Bob Walker; music.
2:00—Sophie Cohn and E. Hogan, songs.
2:30—Clark and Reese, songs.
3:00—Bob Schafer, songs.
3:15—Current Events—George Lloyd.
3:30—Al Woods, songs.
3:45—Studio program.
4:00—Marion Boehling, songs.
4:15—Radio Jacks, songs.
4:30—Studio program.
5:00—Three Entertainers, songs.
5:30—Selbert Melodians.
6:00—Ohrbach program.
6:30—Sports talk.
6:45—Kings County program.
7:30—Ward, Raymond and Ray, songs.
8:00—Prussin's Orchestra.
8:30—Nickels Trio.

349 M.—WABC—860 Kc.

8:00 A. M.—Religious service.
8:30 A. M.—News; music.
9:30 A. M.—Salon trio.
10:00 A. M.—Food Talk—Dr. D. R. Hodgdon.
10:30 A. M.—Organ recital.
11:00 A. M.—Radio Homemakers—The Bailey Allen.
11:30 A. M.—Children's hour.
12:00 M.—News; weather.
12:30—Littmann's music.
1:00—Model Airplane Building—C. J. Worthington.
1:15—King-Covert Orchestra.
1:45—Studio program.
2:00—Yaeger Sisters.
3:00—History of the Drama—Dr. Jagendorf.
3:30—Minute Men's Club.
4:00—Montrealers Orchestra.
5:00—Sundowners Trio.
5:30—Roy Orchestra.
6:00—Woodruff Quartet; songs.
6:30—Musical vespers.
7:00—Program summary.
7:05—Sportslants.
7:45—Sunshine Quartet.
8:00—Kreuger Band.
8:30—Babson finance period.
9:00—Hitwit hour.
9:30—Surprise hour; Doc Sackett, Ernie Hoffman.
10:00—National forum; speakers, Senator Arthur H. Vandenberg of Michigan and Representative John E. Rankin of Mississippi; Reapportionment of Congress.
10:30—Vallee Orchestra.
11:00—Paramount Orchestra.

297 M.—WHN—1,010 Kc.

1:30—News; Stock Market.
2:00—American Legion program.
2:15—Phillip's Orchestra.
3:00—Garden Talk—G. Nobbs.
3:15—Nalda Nardi, contralto.
3:30—Bon Walker, tenor.
3:45—Carlton Orchestra.

297 M.—WFAP—1,010 Kc.

4:30—Studio program.
5:30—Roseland Orchestra.
5:45—Shaw's Orchestra.
6:00—Christian's Orchestra.
6:30—Sports review.
7:00—Studio program.
7:30—Feldkamp's Orchestra.
7:45—Dome Orchestra.

297 M.—WRNY—1,010 Kc.

10:00 A. M.—Physical exercises.
10:15 A. M.—Helen Jarvis, reading
10:30 A. M.—Carmen Kuyler, songs
10:45 A. M.—Bob Ray, piano.
11:00 A. M.—Barry Sisters, songs
12:00 M.—Dorothy Lewis, music.
12:30—Elsa Fullerton, songs.
12:45—Marian Brion, songs.
1:00—Merritt Orchestra.
8:00—Mike Gold, songs.
8:15—Gladys and Mabel Thompson, songs.
9:00—Opera, Il Trovatore.
10:00—Lorenzo Herrira, songs.
10:15—Magda Norman, songs.
10:30—Palisade Orchestra.
11:00—D. Deever, tenor; Clair Schrank, soprano; A. Hirsch, violin; B. Merwin, tenor.

273 M.—WLWL—1,100 Kc.

6:00—Evelyn Nichols, soprano.
6:20—Dance orchestra.
6:35—Hector Marcoux, baritone.
7:15—Talk.
7:25—Stevens Institute music.

285 M.—WOV—1,130 Kc.

9:30 A. M.—Women's program.
10:00 A. M.—Temple Trio.
11:00 A. M.—Public Service talk.
11:00 A. M.—World School Review—T. W. Melcalfe.
11:15 A. M.—Roosevelt High School program.
12:00 M.—Studio program.
12:30—Dryad Trio.
2:00—Overture.
2:15—David Pinke, baritone.
2:30—Nell O'Connell, songs.
2:45—Saturday Afternooners.
3:15—Frank Parrish, concertina.
3:30—Radio Jacks.
3:45—Elizabath Rebold, piano.
4:00—Valerie Mack, songs.
4:15—Kenneth Dennison, tenor.
4:30—Public Service talk.
5:00—Marian Gordon, tenor.
5:15—Clara Fitzpatrick, piano.
5:30—Rosy's Orchestra.
6:00—Time; weather.

384 M.—WGBS—1,130 Kc.

10:00 A. M.—Vitaphone themes.
10:15 A. M.—Studio program.
10:30 A. M.—Children's program.
11:30 A. M.—Clara Warshaw, violin; Nona Shaw, songs.
11:45 A. M.—Fashions—Bertram Taylor.
12:00 M.—Studio music.
12:10—Vitaphone themes.
12:15—Jack Kramer, tenor.
12:30—News.
4:45—Tea time music.
5:00—Eleanor Starbuck, ukulele.
5:15—The People and the Courts—Ralph K. Jacobs.
5:30—Vitaphone themes; news.
5:40—John Abrahamsen, musical saw and tipple.
6:50—John Fortier, songs.
6:00—Muriel Harbusch, songs.
6:15—Shaw's Orchestra.
6:45—Studio program.
7:45—Joe Murray Jr., songs.
8:00—Ruth Priedman, piano.
8:15—Lewis and Maxted, songs.
8:30—El Rey Orchestra.
9:15—Rita Theodora, soprano.
9:30—Sam Walsh and Tom Young, piano and banjo.
10:00—News.

221 M.—WEVD—1,350 Kc.

1:00—News.
1:30—Norman Secon musicale.
2:00—Books of Today—A. B. Wheeler.
2:30—Harold Greenspan, tenor.
2:40—Selma Dallas, poetry.
2:50—Surprise hour; Doc Sackett, Ernie Hoffman.
6:30—Margaret Arrow group.
6:50—Isidore Fliakin, violin.
4:20—Florence Mehrman, poems.
4:40—Shapiro pupils.
5:00—As a Socialist Sees It—S. M. Friedman.
5:20—H. Goldstein, Jewish songs.
5:40—Sylvia Shapiro, piano.
6:00—Woolsey Teller, talk.
6:20—Jerry M. Kay, ukulele.
6:40—John Herling, talk.
7:00—Commercial review.
7:30—Negro art group hour; artists' popularity contest.
11:00—Nesto Club Entertainers.

231 M.—WHAP—1,300 Kc.

8:30—Music.
8:40—Roman Catholicism—Franklin Ford.
9:15—Saints and Saints—Rev. S. L. Testa.
9:45—Studio music.
9:50—Talk—Dr. Harden Stille.
10:25—Listeners' letters.

222 M.—WCDA—1,350 Kc.

6:00—Studio music.
6:30—News.
6:45—Baby Drills, songs.
7:00—Joseph Di Gamma, violin.
7:15—Santina Miele, piano.
7:30—Dolores Marys, soprano.
7:45—Sports talk.
8:00—Italian Savings Bank talk.
8:30—Talk—Prof. Vincenzo Cafiglio.
8:45—Dance music.

228 M.—WMSG—1,350 Kc.

9:00—Elvira Geiger, piano.
9:30—Giacomo Biondi, baritone.
9:45—Pianic music.
10:00—Ronald Stewart, piano.
10:15—Gypsy tenor.
10:30—Dance Derby.
11:00—Mitchell Safety hour.

NEW JERSEY

280 M.—WAAT, Jersey City—1,070 Kc.

8:00 A. M.—Employment opportunities.
8:30 A. M.—Joy half hour.
9:00 A. M.—Housewives' program
10:30 A. M.—Time; stock quotations.
11:00 A. M.—Kramer's Trio.
11:

PALISADES BOARD LOSES LAND RULING

Statutory Court Approves Stay Against Park Keeping 171 Acres at Piermont.

HOLDS ENTRY WAS ILLEGAL

Says Commission Failed to Set Aside Funds to Pay for Tract Valued at $4,000,000.

A special statutory court filed an opinion yesterday directing that an injunction be issued restraining the Palisades Interstate Park Commission from keeping land owned by the Sparkill Realty Corporation and leased by the Standard Trap Rock Corporation. The court held that the property had been unlawfully entered and that no money had been properly set aside to pay for it. The property consists of 113½ acres of upland and 57¼ acres of marsh land at Piermont, Rockland County, and the commission wanted it to prevent the defacement of the Palisades.

The Sparkill corporation contended that the property was worth $4,000,000 instead of the $600,000 offered by the commission and that the lease of the property to the Standard Corporation yielded a minimum rental of $35,000 a year, which increases with the output. To meet the payment of $600,000 the commission sought an allocation from the bond issue, which it is declared was not the proper method of obtaining the money.

Many of the contentions of the plaintiffs were sustained by the court.

It was after an alleged expenditure of $1,000,000 for a plant on the property in 1927, it is asserted, that the defendants took possession of it. One of the questions that the plaintiffs wanted the defendants to answer was how $600,000 could be expected to pay for property on which a plant costing $1,000,000 had just been erected, to say nothing of the original value of the property.

The defendants contended that the value of the property on Oct. 14, 1927, as assessed for taxing purposes, was $15,000, and an affidavit by the defendants, based on estimates by experts, sets the value at the $600,000 offered for it. The opinion of the court said that the laws of 1928 prescribing the manner of acquiring land by the commission was in direct conflict with the referendum act, and that in the absence of authority by the people the use or expenditure of money provided for any purpose than that specified could not be permitted. The opinion said that the commission's attempt to take the property under the appropriation of 1926 must fail because the act had become inoperative the second year after its adoption, and that the purchase of the property had not been concluded while the act was in force.

"The taking of the property was contrary to the Fourteenth Amendment," said the opinion, "as well as the State Constitution, for it was taking private property for public use without just compensation or making provision therefor."

It was said that the commission would probably appeal to the Legislature for an appropriation to pay for the property, and that in addition to the value it has placed upon the property the payment would have to include the $1,000,000 spent for the plant. If an appeal is taken it will be to United States Supreme Court.

The judges composing the statutory court were Martin T. Manton of the Circuit Court and District Court Judges Henry W. Goddard and Frederick H. Bryant. The defendants, besides the Board of Commissioners of the Palisades Park, were the Attorney General of the State and the Commissioner of the State Conservation Department.

SLOANE LOSES FIFTH PLEA.

Writ Is Dismissed, So Ex-Columbia Student Must Stay in Prison.

Special to The New York Times.

WHITE PLAINS, N. Y., June 7.—Roy H. Sloane, Sing Sing convict and former Columbia University student, lost his fifth attempt today to get out of Sing Sing prison. Supreme Court Justice Joseph Morschauser dismissed his writ of habeas corpus, which he had personally drawn up and served on Warden Lawes of Sing Sing prison.

Sloane contends that he is illegally held in prison under sentence of seven years for having brass knuckles and with attempting to escape from prison, because at the time he had the knuckles he was not a legal prisoner. A jury recently acquitted him of the charge of grand larceny on a second trial. On the first trial he received ten years.

Sloane, accompanied by two guards, appeared today before Justice George H. Taylor. Former City Judge Mortimer C. O'Brien sat by his side, but Sloane did all the arguing. First, he said, he requested Justice Taylor to send him to another judge.

"All right," said Justice Taylor. "I will refer this matter to Justice Joseph Morschauser. Then you will have a new judge and a new mind."

Last week Justice Taylor dismissed a similar writ which Sloane had applied for. It took Justice Morschauser only ten minutes to hear the argument and dismiss the writ.

Sloane said that he would appeal to the Appellate Division and would also apply for a personal interview with Governor Roosevelt at Albany to see if he could get a pardon or a parole.

RESIGNS AS OPERA HEAD.

Mrs. Houston Dunn 'Tired of Worry' Over Pennsylvania Company.

Special to The New York Times.

PHILADELPHIA, June 7.—Mrs. Houston Dunn, president of the Pennsylvania Grand Opera Company, sent in her resignation today to take effect on Monday. She expressed herself as being "tired of the worry" connected with the presidency, but refused to go into details as to her reasons for relinquishing it. She expected to sail at once for Europe, accompanied by her two sons.

Mounting production costs and friction in the company's management were advanced in other quarters as reasons which prompted Mrs. Dunn to retire. Her resignation is the second within a month, Mrs. Margaret W. Parish having given up the first vice presidency early in May because of delay in a proposed merger of the Pennsylvania with other operatic societies in Philadelphia, but Mrs. Dunn said the merger delay had nothing to do with her resignation.

George M. Cohan Re-elected Abbot

George M. Cohan, heading the only ticket in the field, was re-elected abbot of the Friars Club yesterday. Le R. Herk was elected dean to succeed William Collier; Wallace Munro was chosen prior to succeed Mr. Herk, and William Degen Weinberger and Paul Henkel were re-elected secretary and treasurer, respectively.

BOARD RESUMES WORK IN JERSEY CITY RECOUNT

With Disputes Ended, Three Districts Are Checked—More Fusionist Gains.

After a half day's suspension of work on Thursday due to disputes, the bi-partisan board of elections of Hudson County resumed yesterday the recount of votes cast in the Jersey City commission election May 14. The three districts recounted yesterday showed an average gain of twenty-four votes for each of the fusion candidates. This gave to the fusionists a total average gain of 294 in the twelve districts recounted. There are 227 districts still to be examined. The recount yesterday was in the Tenth and last district in the Third Ward, and the First and Second Districts of the Eleventh Ward. Forty ballots were disputed and will be referred to the court for decision.

A dispute over the right of John Ferguson, superintendent of elections, to continue his independent investigation of alleged frauds, while the recount is in progress, was settled when Ferguson served copies yesterday of an order signed by Supreme Court Justice Samuel Kalisch, allowing him to examine any election records he required if they were not in use at the recount. Mr. Ferguson's deputies were put to work copying names from the poll books.

Prosecutor John Drewen also has a staff of detectives checking reports of alleged frauds. He admitted yesterday that his men were investigating complaints of repeating and bribery of election officials.

Reports that the fusionists are disappointed by the results thus far in the recount and will discontinue the proceedings when the Eleventh Ward is completed were denied last night by James Murray, one of the defeated candidates.

"The changes thus far have been entirely in favor of our candidates," said Mr. Murray. "These changes, however, are not the only ones we expect to find. The investigations by the bureau of the elections has shown more than 500 names which are unlike the signatures in the registry books."

The four Democratic election board officials sought on warrants charging conspiracy to violate the election laws are still being sought.

GERMAN COURT TESTS CROSS-EXAMINATION

Uses It for First Time, Subject to Approval—Plan to Abolish Oath Is Protested.

Wireless to THE NEW YORK TIMES.

BERLIN, June 7.—For the first time in the history of German legal procedure, the practice of direct cross-examination was adopted today by a Berlin court in a minor forgery case. Heretofore the defendants and witnesses were usually examined only by the presiding magistrate, but the Ministry of Justice has ordered the adoption of Anglo-Saxon institutions which were decreed in Germany but never put into practice.

Under the new procedure the presiding magistrate no longer figures as the sole inquisitorial official, and if the present departure is retained hereafter both the prosecuting and defending attorneys will receive full scope in interrogating the defendant and witnesses. The experiment was witnessed by a large delegation of officials of the Ministry of Justice, which will decide whether the innovation is calculated to accelerate court procedure.

The German Society for Criminal Jurisprudence is protesting the proposed abolition of the oath for witnesses and experts, as contemplated in the Reich's new penal code now being drafted under the supervision of the Reichstag's special juridical commission. In lieu of the oath it is proposed in ordinary cases to accept an informal statement from the witness to the effect that he is cognizant of his duty to tell the truth. Exception is to be made when the nature of the evidence is of grave importance.

Criminologists oppose abolition of the oath on the ground that the substitution by an informal and nonbinding declaration by the witness with respect to the trustworthiness of his testimony would inevitably produce utter confusion in appraising the legal value of evidence given in such circumstances and generally tend to undermine the nation's sense of truth and moral responsibility.

The society also voted in favor of the retention of capital punishment, which it considers the State's most indispensable remedy for combatting crime.

SIX SHOWS QUIT BROADWAY.

Twenty-eight Are Expected to Continue Next Week.

Six theatrical productions will depart from Broadway tonight. Should there be no unexpected closings, twenty-eight shows will continue next week. Those which will be withdrawn after tonight's performance are "Holiday," "Courage," "Spring Is Here," "Music in May," "Stepping Out," and the Freiburg Passion Play. In addition, the revival of "Becky Sharp," which the Players Club is sponsoring, will conclude its week's run at the Knickerbocker.

Scheduled to depart from Broadway next Saturday are "Strange Interlude" and "Pleasure Bound."

Singer Asks $98,970 Alimony.

A suit for $98,970 alimony was filed in the Supreme Court yesterday by Mrs. Arabelle Merrifield, said to be an opera singer, and a member of the German opera company appearing last year at the Manhattan Opera House, against her former husband, George E. Merrifield, sales manager for a piano company. The complaint alleges that under an agreement between them after their divorce, $125,970 became due her, of which only $27,000 has been paid. Mrs. Merrifield says that in 1924, when she was ill, her former husband told her that if she did not take $1,500 she would get nothing. She asked the court to set aside this settlement.

Says Czechoslovakia Acted Alone.

Special Cable to THE NEW YORK TIMES.

BUCHAREST, June 7.—Yesterday's statement by Dr. Eduard Benes into the Foreign Affairs Committee of the Czechoslovakian Parliament that the Little Entente had presented a protest against recent irredentist declaration of Hungarian politicians was declared by the well-informed Rumanian newspaper Luta to refer only to an isolated action by Czechoslovakia and not to a common measure by all o fthe States of the Little Entente. Rumania, however, is declared to be closely watching the irredentist movement in the neighboring country.

GOV. LARSON GETS RUTGERS DEGREE

He Is Made a Doctor of Laws in Recognition of His Work for Education.

SIX OTHERS ARE HONORED

Prof. E. R. Payson Made a Doctor of Laws—Dr. C. W. Cutler Cited for Work in Dermatology.

Special to The New York Times.

NEW BRUNSWICK, N. J., June 7.—Governor Morgan F. Larson of New Jersey, received the honorary degree of Doctor of Laws from Rutgers University at its 163d annual commencement this noon. President John M. Thomas awarded the degree in recognition of the Governor's services in behalf of education.

Edwin C. Jameson, president of the Globe and Rutgers Fire Insurance Company of New York City and a trustee of the university also received the Doctor of Laws degree.

Dr. Eliot R. Payson, oldest member of the Rutgers faculty and professor of the history of education since 1892, received the degree of Doctor of Letters. Other honorary degrees were:

GEORGE LINTON WATSON, Newark, Doctor of Engineering, for valuable technical services in the construction of public works.

Professor RICHARD C. MORRIS, '99, New Brunswick, Doctor of Science, for his scholarly attainments and thirty years' work in the Department of Mathematics at Rutgers.

Dr. CONDICT W. CUTLER, '79, New York and Morristown, Doctor of Science, for his position of leadership in the medical profession of New York City and his experiness in the difficult field of dermatology.

The Rev. ROBERT W. SEARLE, '15, pastor of the First Reformed Church, Albany, N. Y., Doctor of Divinity for his courage and intensive enthusiasm in the Christian ministry.

Governor Larson, Colonel Watson, Dr. Searle, Dr. Payson and John W. Mettler, a member of the board of trustees, spoke at the trustees' luncheon in Ballantyne Gymnasium this afternoon. Dr. Thomas presided.

Governor Larson stressed the need of higher education and referred to the relation between Rutgers and the State. He said he was proud of Rutgers and called the State university "an institution entitled to the support of all loyal Jerseymen who believe in higher education."

Dr. and Mrs. Thomas held the annual president's reception on Ford campus this afternoon.

BROOKLYN SCIENTIST LEAPS TO HIS DEATH

R. W. Hendee of Field Expedition Was Delirious From Tropical Fever in Indo China.

Special to The New York Times.

CHICAGO, June 7.—A cablegram received today at the Field Museum from the American Consulate at Saigon, French Indo-China, told of the death there yesterday of Russell W. Hendee, 29 years old, of Brooklyn, N. Y., a zoologist attached to the museum's expedition to Indo-China.

Mr. Hendee had been stricken with jungle fever and confined in a hospital in Vien Tiane. During delirium he jumped from his bedroom window and was instantly killed.

Mr. Hendee, according to information relayed by the consulate from Harold Coolidge Jr., head of the expedition, had recently left Mr. Coolidge's party to join the other branch of the expedition, headed by Colonel Theodore Roosevelt, working along the Tibetan border.

A native of Brooklyn, Mr. Hendee was graduated from the University of Iowa in 1921. He had made a record in scientific circles as a result of his work with expeditions in Alaska, Peru and the Arctic.

Mr. Hendee was a son of Mrs. Elizabeth Hendee, a member of the National Board of the Y. W. C. A. She could not be reached yesterday at her Poplar Street address. His father, the Rev. Alvin Hendee, died several years ago. Mr. Hendee went to join the Kelly-Roosevelt expedition on Dec. 12, 1928.

MATINEE CLUB GROWING.

Forty New Subscribers Added to Actors' Fund Auxiliary.

About forty new subscribers were added to the Actors' Fund Matinee Club at a luncheon yesterday of Daniel Frohman's studio in the Lyceum Theatre building. The purpose of the club, according to Robert Campbell, secretary of the Actors' Fund, is to arrange for benefit matinees by productions which have played for twenty weeks, either in New York or on the road, the net proceeds going to the Fund for its charitable work. These performances, which were given during the season by several Broadway attractions, are being staged through the cooperation of the Actors' Equity Association and the managers' group.

Among those at the luncheon were Cecilia Loftus, Helen Freeman, Mrs. Joseph Allan Hunt, Willard V. King, president of the Columbia Trust Company; Ethel Barrymore, Mrs. Fiske, Josephine Hull and Mrs. Otis Skinner. It is the plan of the club to extend its membership beyond the world of the theatre.

"BORROWED LOVE" COMING.

Play by Bide Dudley to Open at Times Square Theatre June 17.

"Borrowed Love," a play described as "a new angle on the sex triangle," is scheduled to open at the Times Square Theatre on Monday night, June 17. Bide Dudley of The Evening World is the author, and the production is being made by J. Osborne Clemson. The cast will include Mary Fowler, Richard Gordon and Barry O'Neill.

The show will begin a week's tryout engagement on Monday night at the Windsor Theatre in the Bronx. During the play's run there Mr. Dudley will address the audience on Wednesday and Saturday afternoons.

New Role for Margalo Gillmore.

Margalo Gillmore, for several seasons a member of the Theatre Guild's Acting Company, will have the leading feminine rôle in "Berkeley Square" when that play by John L. Balderston and J. C. Squire is presented in New York next October by Gilbert Miller. Miss Gillmore will have the part played in London by Jean Forbes-Robertson.

TEST JEWISH CENTRES PLANNED IN NATION

Association Proposes to Set Them Up in Type Communities to Draft Program.

Special to The New York Times.

ATLANTIC CITY, N. J., June 7.—A. W. Rosenthal of the Bronx, New York, was elected president of the National Association of Jewish Community Centre Societies, which met at the local Jewish community centre today. He succeeds Louis Kraft of New York.

Other officers elected were:

E. J. LONDOW, New York, first vice president.

A. H. MACIDA, Kansas City, second vice president.

Mrs. ESTHER JANSON, Newark, third vice president.

MAURICE BISGYER, Washington, D. C., secretary treasurer.

Harry L. Glucksman, executive director of the Jewish Welfare Board, summarizing the proceedings of the conference, said:

"The central thesis of the Jewish centre program is undoubtedly the educational work, using that term in its broadest sense.

"Our studies must, in the future, be directed toward the establishment of experimental centres in type communities where the problem of the centre in relation to the non-Jewish environment and its effect on the centre must be studied; where the reactions, attitudes, intuitions and feeling of those who come to the centre will be studied over an extended period of time. We must have experimental centres in which new ideas may be tested, where the executive will not be under the necessity of reaching numbers or unduly concerned with convincing elements of the community as to the value of certain activities. With a free and untrammeled experiment in a sufficient number of type communities we shall be in a position to determine important conclusions as to the Jewish centre program."

Mr. Glucksman said that the Jewish Welfare Board would cooperate with the National Association of Jewish Community Centre secretaries in promoting such experimental studies.

Among the resolutions adopted was one that a committee be appointed to recommend such studies as would assist the association to formulate a Jewish centre program.

EX-PATROLMAN GETS 15-TO-30-YEAR TERM

Blenk Sentenced to Sing Sing for Part in $20,000 Bronx Robbery.

Judge James M. Barrett sentenced former Patrolman Otto F. Blenk, 29 years old, to from fifteen to thirty years in Sing Sing for first degree robbery, in Bronx County court yesterday. At his second trial, completed Monday, a jury found Blenk guilty of participating in the robbery of $20,000 in cash and jewelry from Mr. and Mrs. George Wiener in front of their home at 1,802 Andrews Avenue, the Bronx, on Jan. 19.

In imposing sentence Judge Barrett said, "The vigor with which police officials and detectives sought the necessary evidence with which to convict one of their number of a crime he had committed should wipe out any public apprehension which may have been aroused by the discovery of this 'black sheep' on the police force."

Blenk accepted the sentence calmly. As he was being led from the court room he leaned over a railing and whispered to his brother, "Well, I took it with a smile, anyway."

Four accomplices of Blenk in the robbery were indicted with him. Of these men, George Freud, 22, and James Daugherty, 23, have pleaded guilty to second degree robbery and are awaiting sentence; Moses Auswacks, 27, has been convicted and is serving a twenty-five-year prison term as a second offender, and Jack Levy, 42, is awaiting a second trial. At a first trial the jury disagreed as to the guilt of Blenk and Levy.

Blenk lived at 1,985 Bathgate Avenue, the Bronx. He has a wife and one child. He was on the police force for four years.

DIGGES GOING TO COAST.

He Will Direct and Act in Talking Films for Goldwyn.

Dudley Digges, actor and director for the Theatre Guild, will leave for Hollywood next Tuesday, having been engaged by Samuel Goldwyn to act in and direct talking pictures. His first assignment will be the supervision of the dialogue of "Condemned," with Ronald Colman, the screen adaptation of which is being made by Sidney Howard from Blair Niles's book. Mr. Digges will also act in the production.

Mr. Digges was one of the founders of the Irish Theatre and Players in Dublin, with W. B. Yeats, J. M. Synge, Lady Gregory and AE. He directed such Guild plays as "Pygmalion," "Heartbreak House," "The Doctor's Dilemma" and "Man's Estate." He appeared in many productions, notable among which were "The Guardsman," "Liliom," "Dynamo," "Marco Millions" and "The Brothers Karamazoff." His last directorial effort was "Becky Sharp," the Players Club revival of Langdon Mitchell's play.

GRANGE TO ACT IN TALKIE.

Former Football Star Engaged for Musical Film.

"Red" Grange, former football star at the University of Illinois, has been engaged by Universal Pictures to act in a musical film of college life, according to an announcement by Carl Laemmle Jr.

The story is titled "College Heroes" and will have dialogue as well as musical accompaniment. Mr. Grange has appeared on the screen before in "One Minute to Play."

THEATRICAL NOTES.

"Hot Chocolates," a Negro revue, announced to open at the Hudson Theatre on Monday night, has been postponed until next Friday, on the following Monday, probably the latter date, in the meantime the management is endeavoring to obtain the services of Ethel Waters for a leading role.

Fay Bainter and John Halliday will begin a Los Angeles engagement in "Jealousy" tomorrow night.

Beth Meaklins, who was in the revival at "The Black Crook," has been engaged by Schwab & Mandel for the Boston company of "Yellow Trix."

The Blunkall company, a stock organization under the management of E. J. Blunkall, will begin an engagement on Monday night at the Rolland Theatre, Brooklyn, in "This Thing Called Love," in which Isabel Dawn and Walter Greaza will have the leading roles, will be the first attraction.

The Heckscher Theatre Players will end their season this afternoon with a final production of "Pinafore."

"When in Rome—" the John Kirkpatrick comedy which John Golden is producing, will open tonight in Mineola. It goes to Atlantic City next week.

UNTERMYER TO AID IN FURRIERS' DISPUTE

Promises Protection to Workers Who Refuse to Join in Communist Strike.

Samuel Untermyer agreed yesterday to intervene impartially in the conflict threatened by the impending strike which the Left Wing Needle Trades Industrial Union is planning to call soon. A statement was issued at his office after he had conferred with Matthew Wohl, vice president of the American Federation of Labor, and Edward McGrady, federation organizer, who asked his aid in protecting members of the Furriers' Joint Council against violent persuasion" on the part of Left Wing men to join the strike.

The request of the federation officials was seconded by three fur merchants and manufacturers' associations and the council itself. Fears were expressed that, in the event of a Communist strike, council members would be forced to join the walk-out because of "brutality and intimidation."

Mr. Untermyer made it clear that he was not entering the situation as a partisan but that he wished to render impartial public service, refusing to accept a retainer from any side in the controversy.

Aid in the protection of workers who refuse to join the strike was promised by Mr. Untermyer who said he would help to "prosecute and punish violence and threats of violence."

MOTION PICTURES.

ROXY
50th ST. & 7th AVE.

WILLIAM FOX Presents
"THE ONE WOMAN IDEA"
with
ROD LaROCQUE
MARCELINE DAY
An Impassioned Romance of Eastern Temptations
Most Diverting Stage Program on Broadway
Impressions of AIDA
With Viola Philo, Harold Van Dusee and Entire Roxy Ensemble
"To Our Flag"
"LA SERENADE"
A Stupendous Spectacle of Song and Dance with PATRICIA BOWMAN LEONIDE MASSINE and ROXY ENSEMBLE

HELD OVER 2nd WEEK
by popular demand!

WILLIAM HAINES
in the Metro-Goldwyn-Mayer Sound Picture that has captured New York
A MAN'S MAN
A drama of Hollywood life, stars, parties. With Josephine Dunn, Mae Busch and Sam Hardy
BROADWAY'S BIGGEST STAGE SHOW
"Capitol Frolic"
featuring DAVE SCHOOLER and his Melody-mad Capitolians; 40 Chester Hale Girls and other brilliant artists
CAPITOL GRAND ORCHESTRA
YASHA BUNCHUK, Cond.
Mammoth cooling plant now in operation
CAPITAL 51st St. & B'way
Major Edward Bowes, Mgr. Dir.
CAPITOL MIDNIGHT PICTURES NIGHTLY 11:30

ALL NATURAL COLOR
TALKING—SINGING—DANCING
ON WITH THE SHOW
A WARNER BROS. VITAPHONE PRODUCTION
REFRIGERATED
TWICE DAILY 2:45-8:45
WINTER GARDEN Extra 6 P.M. show Sunday
Broadway at 50th Street

WILLIAM FOX PRESENTS
MOVIETONE'S GREAT ALL-TALKING SPECTACLE
THE BLACK WATCH
featuring VICTOR McLAGLEN, MYRNA LOY—DAVID ROLLINS
Story by TALBOT MUNDY
Directed by JOHN FORD
GAIETY Theatre, Broadway & 46th Street
Twice Daily, 2:45—8:45

The ONE and ONLY BROADWAY
CARL LAEMMLE'S ALL TALKING DRAMATIC THRILLER WITH SONGS AND DANCING
GLOBE Theatre—B'way at 46th St.
Twice Daily, 2:30—8:30
MATINEE TODAY and Every Weekday Dec. 31st—Weekday Nights, 75c to $2

The SQUALL
100% TALKING SINGING
CENTRAL THEATRE, B'way at 47th St.
A First National Vitaphone Picture

LOEW'S LEXINGTON Lex. Ave. at 51st St.
HEAD RAMON NOVARRO
RING in "THE PAGAN"
with Renee Adoree (An M-G-M)

MADAME X
M-G-M's All Talking Hit
SAM HARRIS THEATRE W. 42d St.
TWICE DAILY, 2:30—8:45

MOTION PICTURES.

TODAY
New York PREMIERE at STRAND PRICES
First National Pictures Presents
Billie DOVE
in her 1st VITAPHONE 100% TALKING Picture
"CAREERS"
with ANTONIO MORENO and NOAH BEERY
A Melodrama of Occidental Love Mid an Oriental Splendour
THE PINNACLE OF TALKIE MARK
STRAND
Comfortably Cool. 10 Degrees Always
BROADWAY AND 47th STREET
All Seats Till 1 P. M., 35c
Doors Open 10:30 A. M.
De Luxe Midnite Show Nightly 11:30
A Stanley Co. of America Theatre
DIRECTION WARNER BROS.

WARNER BROS. PRESENT
Honky Tonk
WITH
SOPHIE TUCKER
A WARNER BROS. VITAPHONE SINGING PICTURE
REFRIGERATED 2:45-8:45
WARNER BROS. THEA. B'way & 52d St.
EXTRA 6 P. M. SHOW SUN.

He's Back on Broadway! PAUL ASH in "Surprise Party" "Hear "Studio Murder Mystery"—Thrills!
PARAMOUNT Times Square
New York's Sensation Hit! 4 Marx Bros.—Talking—Singing music-comedy "Coconuts"
RIALTO B'way at 42nd
The Woman's Side of the War! See "SHE GOES TO WAR"
RIVOLI UNITED B'way ARTISTS at 49th

OPENING TODAY American Premiere
RAHUL DEAN'S FILM VERSION OF MARGARET KENNEDY'S NOVEL
The CONSTANT NYMPH
LITTLE Classic 1531 CARNEGIE PLAYHOUSE 154 West 57th Street

RONALD COLMAN
"BULLDOG DRUMMOND"
APOLLO WEST 42d STREET
Twice Daily, 2:30-8:45
MIDNIGHT SHOW TONIGHT, 11:45
"THE BROADWAY MELODY"
An M-G-M All-Talking, Singing, Dancing Sensation
REFRIGERATED BROADWAY & 45th ST.
ASTOR Daily, 2:30-8:30; Sat., Sun. & Holidays, 2—8:30
EXTRA 6 P. M. SHOW TODAY

MAJESTIC 45th W. of B'way. Evs. 8:30 | Mats. Today & Wed., 2:30
JACK PEARL BAKER STANLEY & EILEEN SHAW & LEE
IN THE WORLD'S FUNNIEST REVUE
PLEASURE BOUND
MOROSCO Thea., 45th, W. of B'way. Evs. 8:50 | Mats. Today & Wed., 2:30
JOHN DRINKWATER'S Comedy
BIRD IN HAND
Original cast after a year in London
BIJOU 45th, W. of B'way. Evs. 8:50. Mats. Today & Wed., 2:30
JONESY
A LAUGH HIT!
BAYES THEATRE, West 44th St. Evs. 8:50
Mats. TODAY & WED. 2:30
BIGGEST LAUGH HIT IN TOWN
"SKIDDING" 2ND BIG YEAR
MUSIC BOX THEA., W. 45th St. Evs. 8:30
Mats. Today & Thurs., 2:30
THE LITTLE SHOW
an Intimate Musical Revue with CLIFTON WEBB and FRED ALLEN
NOW ELTINGE Theatre, W. 42d St. Evs. 8:50
AT LESLIE'S HIT Mats. TODAY & WED., 2:30
MIDNIGHT SHOW THURSDAY
BLACK BIRDS
The Snappiest, Funniest Colored Revue!

MATINEE TODAY & WED. . . . 2nd TIME
CHARLES HOPKINS presents A. A. MILNE'S "Detective" Comedy
THE PERFECT ALIBI
CHARLES HOPKINS THEATER, 158 W. 49th St. Cir. 8444. Evs. 8:25. Mats. 2:25

SCHWAB and MANDEL'S TWO GENUINE MUSICAL HITS
The Newest Musical Comedy Smash
FOLLOW THRU
"The Best Show I Have Seen This Season."—Heywood Broun.
CHANIN'S 46th St. Thea.—Mats. Today & Wed. 2:30
Evgs. at 8:30—GOOD SEATS IN ADVANCE AT BOX OFFICE—Evgs. at 8:30
Season's Undisputed Musical Masterpiece
NEW MOON
with ROBERT GUS CHARLOTTE HALLIDAY SHY LANSING
IMPERIAL Thea., W. 45th St. Evgs. 8:30. Mats. Today & Wed. 2:30

Alex. A. Aarons & Vinton Freedley's Twin MUSICAL COMEDY TRIUMPHS
SPRING IS HERE LAST 2 TIMES
with GLENN HUNTER CHARLES BUGGLES INEZ COURTNEY
ALVIN, 52d St., W. of B'way. Last Mats. TODAY
"You're the Cream in My Coffee"
HOLD EVERYTHING!
Victor Moore Gus Shannon Bert Lahr Jack Whiting
BROADHURST, W. 44th St. MAT. TODAY

SEE! HEAR! The Romance of Romances
"FATHER and SON"
with JACK HOLT
DOROTHY REVIER MICKEY McBAN
A COLUMBIA TALKING PRODUCTION
At the Cool, EMBASSY B'way & 46th St. Twice Daily 2:45—8:45

THE HISTORIC EVENT OF THE RACING SEASON
TO-DAY---SATURDAY
$75,000
BELMONT STAKES
THE OLDEST AND MOST CONCLUSIVE TEST FOR 3-YEAR-OLDS
AT AMERICA'S MOST BEAUTIFUL AND COMPLETE RACE COURSE
BELMONT PARK
with 5 other Brilliant Contests beginning at 2:30 P. M., and including the
$27,500 NATIONAL STALLION STAKES AND A TWO-MILE STEEPLECHASE
SPECIAL RACE TRAINS leave Pennsylvania Station, 33d St. and 7th Ave., also Flatbush Ave., Brooklyn, at 12:15, 12:30, 12:45, 1:00, 1:15, 1:30 and 1:50 P. M. From Nostrand Ave. 5 minutes later. East New York 3 minutes later. Special Cars Reserved for Ladies on All Race Trains. Also reached by 5-cent Bus from Jamaica. By Auto: Queensboro Bridge to Queens Blvd. to Hillside Avenue to 212th Street to Hempstead Turnpike to Belmont Park.
GRAND STAND AND PADDOCK, $3.85, Including Tax.

A NIGHT IN VENICE
ST. JAMES Thea., 44th, W. of B'way. Evs. 8:30. Mats. Today & Wed., 2:30
BEST LAUGH IN TOWN
Little Accident
ADELPHI, W. 45th St. Evs. 8:50
Matinees Today & Wed. at 2:30
THEATRE GUILD PRODUCTIONS
THE GUILD THE CAMEL Through the Needle's Eye
Thea., W. 52d. Evs. 8:50. Mats. Today & Thurs., 2:30
STRANGE INTERLUDE
LAST 7 TIMES
John Golden Thea., 58th E. of B'way. Evs. Only at 8:30

LAST 2 PERFORMANCES!
ARTHUR HOPKINS Presents
HOLIDAY
Comedy Hit by PHILIP BARRY
PLYMOUTH Theatre, W. 45th St. Evs. 8:50. Last Matinee Today, 2:30
WALDORF Thea., 58 St., Bet. 5 & 6th Aves. Evs. 8:50. Mts. Today & Wed. 2:30
A SPARKLING NEW COMEDY
THE "TIRED" BUSINESS MAN

LAST 2 PERFORMANCES
Pop. Mat. Today. Tonight 8:30
MORRIS GEST Presents the FREIBURG
PASSION PLAY
Popular Prices Evs. Best Seats $1.65 Mats. Best Seats $1.00
6th Ave. at 43-44 St. N.Y. Hippodrome Last Matinee Today at 2:30. Last Night Tomorrow.

BERT LYTELL 48 St. Thea., 48 St. W. of B'way. Evs. 8:50. Mats. Today & Wed., 2:40.
in a Romantic Melodrama BROTHERS
7th Month

RITZ, West 48th. Evs. 8:50. Mat. Today 2:30
LEW CANTOR Presents JANET BEECHER
in "COURAGE" with Junior Durkin
Last 2 Times

ALIBI Last 2 Days
THE ALL TALKING PICTURE SENSATION
44th ST. THEA. Twice Daily, 2:45-8:45
500 GOOD SEATS—MATINEES 50c.

NEW AMSTERDAM, "The House Beautiful" West 42d St. Erlanger, Dillingham, Ziegfeld, Mgr. Dir. MATS. TODAY & WED.
ZIEGFELD PRODUCTION
EDDIE CANTOR in "WHOOPEE"
SEATS AT $1.00

Erlanger's Thea., W. 44th St. Evs. 8:30
HELLO DADDY!
AIR COOLED
Musical Hit
LEW FIELDS

BECKY SHARP Knickerbocker 2:30 Today. Last Night 8:30 Sharp
PLAYERS CLUB
An Eminent Artists, No Tax
Two Final Times Today

CHARLES DILLINGHAM'S Fast and Furious Comedy Hit
STEPPING OUT
FULTON, W. 46 St. Evs. 8:30. Mts. Tod. & Wed.

Henry Miller's THEA., 124 W. 43d St. Evs. 8:50. Mts. Tdy. & Sat. 2:30
JOURNEY'S END

GOOD GOD
THE JADE
Mat. TODAY. Laugh Hit at WALLACK'S
SHE GOT WHAT SHE WANTED
with Gallos Kopernak—A. Brooks—F. Arbell

RADIO—KEITH—ORPHEUM THEATRES
PALACE B'way at 47th
Miss HELEN KANE BILL ROBINSON Murray & Oakland Mary Carroll & Boys with Wm. Demarest & California Collegians
Sunday 3 Shows at 2:15, 5:15 & 8:15
CAMEO 42d & B'way
STARTS TODAY American Premiere TALKING KITTY
PICTURE
Great Novel by WARWICK DEEPING

HOTELS AND RESTAURANTS.

"LOPEZ SPEAKING".....
COME now to the gloriously decorated WOODMANSTEN INN! My orchestra plays nightly from 6:30 until closing. Dancing 'neath the stars in the open air garden, snappy show, swell food. Whoopee!
For reservations phone Westchester 3634
..... WOODMANSTEN INN
Pelham Parkway & Williamsbridge Road

Eighteen Gramercy Park SOUTH
(East 18th St., Cor. Irving Place)
A RESIDENCE FOR WOMEN
Telephone GRAMERCY 5000

Hotel Gregorian
42 West 35th St.
A step to everywhere
Special Summer Rates
Large room, private bath, perfect service, $21.50 week.
SPECIAL HOME COOKING
DINNER $1.25 AND $1.50

The CARDINAL
AN APARTMENT HOTEL
243 WEST END
1 & 2 ROOMS
Low Rents
Hotel Service
Serving Pantry
This is a Bing & Bing Building

MAMMOTH SWIMMING POOL
COLUMBIA AMUSEMENT PARK
Take 42nd St. Ferry to Weehawken or Tube to Journal Sq., Jersey City.

LUNA PARK
The HEART of CONEY ISLAND "COURT OF ALL NATIONS"
FREE Circus Concerts, Dancing, Rides, Etc.
World's Largest Mounted Band. LUNA'S Great Swimming Pool.
STEEPLECHASE
CONEY ISLAND NOW OPEN

The New York Times

Reg. U. S. Pat. Off.

"All the News That's Fit to Print."

Published Every Day in the Year by THE NEW YORK TIMES COMPANY.

ADOLPH S. OCHS, President and Publisher.

B. G. Franck, Secretary.

SATURDAY, JUNE 8, 1929.

OFFICES OF THE NEW YORK TIMES
New York City. Tel. Lackawanna 1000
TIMES BUILDING.....Times Square
TIMES ANNEX.....229 West 43d Street
DOWNTOWN.....2 Beekman Street
WALL STREET.....165 Broadway
HARLEM.....137 West 125th Street
BROOKLYN.....209 Washington Street
BRONX.....3,223 Third Avenue (149th St.)
FORDHAM.....194 East Fordham Road

MINEOLA.....Garden City 6665, 497 Franklin Av.
NEWARK...Tel. Mulberry 3000. 17-19 William St.
WHITE PLAINS..Tel. White Plains 5300. 171 Main St.
WASHINGTON....News Bureau, 1115 Albee Building Advertising, Star Building.
BALTIMORE...Sun Building, Baltimore St. and Sun Sq.
CHICAGO...News Bureau, 435 North Michigan Av. Advertisements and Subscriptions, 360 N. Michigan Av.
ST. LOUIS.....404 Globe-Democrat Building
DETROIT.....2-243 General Motors Building
BOSTON.....73 Tremont Street
SAN FRANCISCO.....742 Market Street
LOS ANGELES.....1 Times Building
SEATTLE.....3,323 White Henry Stuart Building
LONDON.....162A Queen Victoria Street, E. C. 4
PARIS.....16 Rue de la Paix
ROME.....Via dell' Anima 35 Rome 19
BERLIN.....Kochstrasse 28
BUDAPEST.....29 Eötvos ucca
VIENNA.....8 Josefsburuenstrasse
GENEVA.....4 Rue de Monthoux
CAPE TOWN.....Dominion Building
MOSCOW.....Dmitrovski Pereoulok 2, Petrovka
WARSAW.....Warecka 7
TOKIO.....13 Tamashita-cho, Kyobashi-ku
CAIRO.....The Sphinx Building
JERUSALEM.....Hotel Allenby
BUENOS AIRES.....Belgrano 218
MEXICO CITY.....Avenue 5 de Mayo No. 1

3 cents Greater New York; 3 cents within 200 miles; 4 cents elsewhere except 7th and 8th postal zones; Sunday, 5 cents Manhattan, Bronx, Brooklyn; 10 cents elsewhere except 7th and 8th postal zones.

[Entered as second-class mail matter.]

SUBSCRIPTION RATES: UNITED STATES.

Edition.	1 Yr.	6 Mos.	3 Mos.	1 Mo.	2 Wks.	1 Wk.
D. & S.	$15.00	$7.50	$3.75	$1.25	$ .70	$ .40
Weekday	10.00	5.00	2.53	.85	.55	.35
Sunday	5.00	2.50	1.40	.50	.30	.20

United States Possessions and Territories, Canada, Cuba, Dominican Republic, Haiti, Mexico, Spain and Newfoundland colonies, Central and South America, except British Honduras, British, French and Dutch Guiana.

Edition.	1 Yr.	6 Mos.	3 Mos.	1 Mo.
Daily and Sunday	$18.00	$9.00	$4.50	$1.60
Weekday	12.00	6.00	3.00	1.00
Sunday	6.00	3.00	1.50	.50

Other Foreign Countries.

Edition.	1 Yr.	6 Mos.	3 Mos.	1 Mo.
Daily and Sunday	$32.00	$16.00	$8.00	$2.75
Weekday	20.00	10.00	5.00	1.75
Sunday	12.00	6.00	3.00	1.00

ANNALIST (Fridays), a year, $7; Canada, $7.50; other countries, $8. Binder, 50 issues, $1.50.
THE NEW YORK TIMES BOOK REVIEW (weekly), a year, $2; Canada, $2.50; foreign, $3.
MID-WEEK PICTORIAL (weekly), United States, Canada, Mexico, Central and South America, a year, $4; other foreign countries, $5.50.
CURRENT HISTORY MAGAZINE (monthly), a year, $3; Canada, $3.75; foreign, $4.25. A copy, 25c.
THE NEW YORK TIMES INDEX (quarterly), full cloth, a copy, $2; a year, $8.
THE NEW YORK TIMES one page paper edition for permanent preservation, daily and Sunday, cloth bound, 3 volumes per month, $170 per annum.

The Associated Press is exclusively entitled to the use for republication of all news dispatches credited to it or not otherwise credited in this paper, and also the local news of spontaneous origin published herein. All rights of republication of all other matter herein are also reserved.

THE LABOR CABINET.

Americans may feel, as often before, a certain envy of the speed with which the British democracy changes rulers when it has made up its mind to do so. Instead of waiting as we do four months between election and inauguration, the English wait scarcely four days. Prime Minister MACDONALD announces his Cabinet within less than a week after the Baldwin Government had resigned. This is an uncommonly short interval even for England. A defeated Minister has the option of holding on until he meets a new Parliament, but in this instance Mr. BALDWIN stood not on the order of his going. There are some drawbacks in this English way of going about the business, just as there are some advantages in the more leisurely plan of Americans. Perhaps it is sufficient to say on this point that each people does what seems best in its own eyes.

The new Labor Cabinet is very much what was expected, though it contains one or two surprises. What may be called the legal appointments it was predicted would cause Mr. MACDONALD a great deal of worry. Who in the Labor Party was fit to be made Lord Chancellor? In the previous Labor Government the late Lord HALDANE held that position, but to take his place critics said that Mr. MACDONALD had no one available. However, as Lord RANDOLPH CHURCHILL said on a famous occasion that he "forgot GOSCHEN," these people forgot Sir JOHN SANKEY. An eminent judge and one of the authors of the great report on the coal industry, he appears to be singularly fitted for the highest judicial office. Then there is the Attorney General. The Prime Minister's choice is a man, Mr. W. A. JOWITT, not known ever to have been a member of the Labor party, but distinguished for his legal ability and high character. Thus Mr. MACDONALD easily cut that knot.

His Cabinet will break one record in having a woman member, the Minister of Labor, Miss MARGARET BONDFELD. Her special knowledge and experience, her readiness in debate as a member of the House of Commons, are qualifications which would have seemed ample in case of a man, and there is no reason why they should not be so regarded in the instance of a woman. It was said that President HOOVER would have been perfectly willing to select a woman for his own Cabinet, provided he could find one peculiarly fitted for the place she would have to fill. Mr. MACDONALD found one.

Another position to which great importance attaches is that of Foreign Secretary. In choosing Mr. ARTHUR HENDERSON for that office Mr. MACDONALD has verified the prediction that he would not, as in his previous government, undertake to be both Prime Minister and Foreign Secretary. The combined labors are too severe for any one man. At the same time, Mr. MACDONALD makes it clear that he intends to keep his hand upon some of the most important parts of foreign policy. He will furnish both personal prestige and sympathetic cooperation to Mr. HENDERSON.

The latter's appointment put an end to the reports that ROBERT CECIL might enter the Labor Cabinet as Foreign Secretary. He had resigned from the Conservative Government, and held himself in a somewhat detached attitude during the elections, not able apparently to make a choice between the three parties, but urging members of all parties to give their votes to candidates for the House of Commons who were most advanced and positive in their declarations in favor of disarmament and peace. But it could hardly have been expected that Viscount CECIL would be taken into the Labor fold, even if he were ready to go over to it. His fine idealism is combined with a rigid individual independence which does not fit him well for team play. His main ideas are doubtless shared by Mr. HENDERSON, who at the same time is enough of a politician, and has sufficient flexibility, to work well with a party Ministry such as Mr. MACDONALD has formed.

ANOTHER TUNNEL.

The Day & Zimmerman report on the Thirty-eighth Street Tunnel brings to the support of that project expert engineering authority. The Fifth Avenue Association and other civic organizations have long enthusiastically advocated it. The Regional Plan Committee, while of the opinion that it would fit appropriately into the ultimate traffic scheme, has been inclined to regard some other public improvements, like the Triborough Bridge, as more urgent. But the tunnel has one unique feature: instead of debouching in the centre of midtown Manhattan, where an entrance would only add to the existing congestion, it has a pair of widely separated entrances on each side of this borough, joined by a tube which is a continuation of the one under the East River. This crosstown underground vehicular roadway is designed to take some of the traffic off the crowded streets above, while the tunnel under the river will serve to relieve the choked Queensboro Bridge.

Within the last few weeks the public has grown accustomed to the announcement of large-scale public improvements. President MILLER has already started on his elevated motor highway. The Board of Estimate is busy putting the final touches to the west side improvement, in which the whole city has much at stake. The Triborough Bridge, which is to join Manhattan, Queens and the Bronx over the East River islands, has received the stamp of official approval. So has the projected Narrows crossing, though it may be some time before that is more than a white line on a blueprint. New docks and new parks are in the making. The Regional Plan Committee has announced its comprehensive scheme for coordinating these and other great public improvements. It is a crying shame that the city should still be without an official planning commission to give them order and unity.

CHINA WANTS AN EMBASSY.

It is only natural that the Chinese would welcome raising America's diplomatic mission in China from the rank of a legation to an embassy. They would, of course, reciprocate by promoting their Minister in Washington to be an Ambassador. It is an ambition which has long been entertained by China, and favorably regarded in American circles. A nation of the size and importance of China is entitled to the higher courtesies of international intercourse.

Yet the proposal raises some questions. The Nationalists feel that their success in submerging their military rivals during the last eighteen months gives them full claim to special recognition not only as the de jure and de facto government of China, but also as the most important administration since the days of the empire. Six weeks ago this claim could have been fairly well substantiated. But so uncertain are conditions in China today, and so precarious the position of the Nationalist leaders, that between the mailing of the credentials as Ambassador to the American Minister in Peking and their arrival there the government to which he is accredited might control only a small part of China.

Foreign nations have, since first the Chinese Government was willing to permit their representatives to appear in the capital as equals instead of as envoys of tribute-bearing nations, contented themselves with legations. Owing to the difficulties of intercourse with the Chinese Government, and more particularly to the conditions during the Boxer uprising, the diplomatic corps in Peking has, until very recently, acted as a body more often than in other capitals. It is the custom that the ranking mission chief act as dean of the corps. This was especially important when the rights of foreigners were involved.

It is easy to realize the effect produced by the Russians when they raised their mission to an embassy and thus made their Ambassador nominally, at least, the ranking member of the diplomatic corps. This occurred at a time when Russia was deep in intrigues to embarrass the English and other Europeans. The Russian Ambassador, KARAKHAN, not only took full advantage of his position, but enjoyed the discomfiture of the other foreigners.

It was urged at the time that the United States should follow the example of the Russians and make the legation an embassy. Owing to the instability of China this was not done. Nominally conditions are much better today. But little would be lost by watching the developments in China longer. America's relations with China have been satisfactorily conducted by a Minister for upward of three generations. In the present hands they will continue to be so conducted, whether or not the rank is changed.

TREASURY AND MONEY MARKET

The interest rate of 5⅛ per cent, which the Treasury has found it necessary to pay for a nine months' loan in its June financing, throws light in several ways on the general money situation. The rate is much the highest fixed since the credit stringency of the "deflation crisis" was beginning to relax in 1921. Wall Street will lay more stress on the continuing rise in cost of money to the government. A year ago the Treasury paid only 3⅞ per cent on a similar loan, and it was largely oversubscribed. Last December, when it floated a 4¼ per cent nine months' loan, the idea prevailed that the stringency would relax with arrival of the usual easy-money period after New Year's Day. Instead, the Wall Street money market tightened further. The Treasury had to bid 4⅝ per cent in March, and now it raises the bid to 5⅛.

This is reasonably sufficient evidence of the actual credit situation; but the attention of the banking community will be directed still more closely to another comparison. The rate fixed for its short loans by the Treasury has never in the past nine years failed to be less than the Reserve bank rediscount rate; the reason being that the government loan not only represents the highest type of security, but is exempt from all Federal or State taxation except inheritance and super taxes. Even when the Reserve bank rate was reduced to 3½ per cent in 1927, $250,000,000 six months' certificates were placed at 3. In 1924, with a 3 per cent bank rate, the Treasury paid 2¾. When it paid the highest rate of its war or post-war finance, the 6 per cent of December, 1920, the bank rate stood at 7 per cent.

The present Reserve bank rate is 5 per cent; it has not been changed since last July, although, in the intervening period, open-market rates for merchants' paper have risen from 5 per cent to 6 and time loans on Stock Exchange collateral from 6 to 9½. Even the Treasury is now compelled, in fixing the 5⅛ per cent rate for its new borrowing, to recognize actual facts as the bank rate has not done, and to bid above the rate at which the Reserve banks will rediscount government obligations. This has not occurred since 1919, when the well-known circumstances were that the Treasury had persuaded the Reserve Board to keep down official rates to a figure far below the actual open market rate for money, in order to facilitate the government's quarterly financing.

Subsequent economic criticism has quite unanimously recognized that action as a blunder, whereby Reserve banks lost control of the money market. This had highly unfortunate results, at the very moment when retention of such control was imperatively necessary. It is not possible wholly to ignore that episode, in considering the seeming deadlock regarding the present bank rate.

RECORD OR RAGBAG?

Mark June 4 with a white stone. On that day a Senator admitted that the House was right and the Senate wrong about one piece of business or folly. Not one august voice made outcry. This meekness is affecting. In 1926 the Senate passed a bill increasing the unpaid circulation and regulating the distribution of the Congressional Record. The Committee on Printing has drafted a new but substantially similar bill. Each Senator's daily quota is enlarged from 88 to 150 copies; each Representative's from 60 to 85. In addition each Senator gets 8 copies of the bound edition, each Representative 5. Senator COPELAND may well be greatly surprised "to know how many people want the Record and actually read it." He wishes that "it might go into every home in America."

So the tentative estimate of a daily edition of 27,500 copies seems excessively moderate. Compulsory readers know what an insufferable omnium gatherum this ironically named daily is. Senator KING frankly called it "a burying-ground for editorials, articles, speeches and addresses from all parts of the country and relating to every conceivable subject." The larger part of this irrelevant stuffing comes from the Senate. Senator WALSH of Massachusetts confessed that the Committee on Printing agreed with Mr. KING. The House had been very considerate of the Senate's laxity in inserting all sorts of "extraneous matters" into the Record. Unless the Senate changes its habit, the House is likely to propose "a stringent rule" to shut out this everlasting intrusive mob of impertinent miscellaneous piffle.

"Be good," said Mr. WALSH to the Senate, in effect, "or you'll have to be":

I hope Senators will not make it necessary for the Committee on Printing to propose any such rule, but will of their own volition use discretion and judgment as to the matters which they offer for printing in the Record. Senators should take pride in helping to make the Record a concise report of the proceedings of Congress, and not a conglomeration of extraneous and personal activities of Senators and their friends.

Mr. WALSH seems to make no bones about being as sarcastic as he can. If the Record printed only the actual words uttered by Senators alone, it would still be about as concise as the proceedings in Jarndyce vs. Jarndyce. Still, this mass of intrusive burials in the Record is a nuisance, a fraud and a bore. Let us see if the Senate can leave off this "leave-to-have-printed-in-the-Record" vice. It must have been the general consciousness of guilt that made the Conscript Chamber for once so humble and gall-lacking.

MOUNT WARREN.

The United States Geographic Board has approved the proposal of Governor EMERSON of Wyoming to give the name Mount Warren to the loftiest peak in the Wind River Range, 13,725 feet high. This assures the senior Senator from that State a special distinction. Partisan he may be, but FRANCIS E. WARREN has been much more than a politician. In the development of Wyoming, of which he was the first Governor, and which as United States Senator he has represented for nearly forty years, his name stands high. When he went West from Massachusetts in 1868 he settled, after a brief stay in Des Moines, in Cheyenne, which was then a tent and shanty frontier village in the Territory of Dakota. Young WARREN kept a general store and later became a rancher and dealer in real estate. He grew up with Cheyenne, becoming its Mayor. He erected many of its public buildings, organized utility companies, was recognized as its first citizen and governed the Territory of Wyoming by President ARTHUR'S appointment.

As Governor after the Territory was admitted to Statehood Mr. WARREN served only two weeks, being promoted to the United States Senate in 1889. He has distinguished himself as chairman of committees on Reclamation of Arid Lands, Appropriations and Military Affairs. When Mr. ROOT was Secretary of War Senator WARREN actively supported him in his plans to reorganize the army and create a general staff. He himself had a brilliant Civil War record. Enlisting at 18 from Hinsdale, Mass., where he was born, he won the Congressional Medal of Honor for gallantry at the siege of Port Hudson. Few Americans have led such useful lives. At 85 Senator WARREN is still an indefatigable worker. To Wyoming he has been so devoted that it seems fitting that its highest mountain should bear his name.

THE OLD BOWERY THEATRE.

WILLEM KIEFT, Director, etc., to DOMINGO ANTONY, negro. Groundbrief dated July 13, 1643. * * * Whereas there was a Pattent or Groundbrief Graunted by ye Dutch Gouvernour WILLIAM KIEFT unto DOMINGO ANTONIO, Negroe, for a certain piece of land upon this Island Manhatans, lying and being behynde ye Bowery No. 5 Stretching from ye Waggon way about W. and N. to ye ffresh Water or Swamp neare to ye Land of THOMAS SANDERTS. * * *

So reads the land grant for one of the early Dutch Bouweries, or farms, on which now stand the ruins of the Old Bowery Theatre, more recently known as the Thalia. Before it was built, in 1826, the Bull's Head Tavern occupied the site. Here farmers and drovers, who brought cattle into the city market, met the butchers. GEORGE WASHINGTON and CLINTON stopped at the famous tavern on Nov. 25, 1783, the day appointed for the evacuation of the city by the British. The citizens of New York, who were returning "from exile in behalf of themselves and their brethren," joined them on horseback. The procession formed in front of the old tavern and marched down Pearl Street.

In later years a company was formed for the purpose of erecting a theatre on the site of the Bull's Head Tavern, and a handsome structure seating 3,000 people was completed. The façade was of white stucco, made to resemble marble. Its Doric columns enclosed the spacious portico and supported the undecorated entablature and pediment. In point of decoration it was unsurpassed. Even the curtain, instead of rolling up, divided in the centre and was drawn in festoons. There were four tiers of boxes whose seats were sold for 50 cents. This price was soon raised to 75 "to keep part free from the vulgar and unrefined." The seats in the pit, which had been 50 cents, were lowered to 37.

The theatre was opened Monday evening, Oct. 23, 1826, in the brilliantly lighted house, the first experiment with gas. "The Road to Ruin" was presented and a farce called "Raising the Wind." EDWIN FORREST made his first appearance here in "Othello" and later as the Indian Chief in "She Would Be a Soldier," in the title role of William Tell and as Marc Antony in "Julius Caesar." Here, too, he was seen as King Lear. There were also Mme. MALIBRAN, in her first attempt at English character, and Count BELLINO in "The Devil's Bridge." In 1836 CHARLOTTE CUSHMAN appeared as Lady MacBeth. Other famous actors and actresses performed within its walls: JOHN GILBERT, Mrs. LINDA JONES and Mrs. POTTER as Juliet.

In 1879, when fashionable New York had moved further uptown, the Old Bowery Theatre was christened Thalia. For several years it sheltered German drama, Yiddish and Italian vaudeville. Its old columns still stand, though ravaged with fire and smeared with soot, yet still proud of the days they have seen.

SIXTY YEARS OUT OF SCHOOL.

Though Dr. HENRY VAN DYKE was graduated from the Brooklyn Polytechnic's Preparatory School sixty years ago—so well prepared that when he applied for admission to Princeton he was told that he might enter the sophomore class—like the elders who sat with Priam on the walls of Troy, overlooking the plain below filled with the younger hosts, he is still "of fluent speech," though unlike them he speaks with no cicada voice. His response to the greetings of those who came to celebrate his anniversary had all the audaciousness and pugnaciousness and sentiment of the Brooklyn boy who was father to this optimistic septuagenarian citizen of two continents—preacher, teacher, philosopher, diplomat, poet and fisherman.

He does not put optimism among the virtues, though it is a very present help in time of trouble and, in a moderate degree, is its own reward. But he does put pessimism among the deadly sins, at any rate in letters:

It is strange that in modern fiction pessimism seems to be the thing that pays best in royalties. The easiest way to insure a best seller is to put the word "black" into the title and plenty of tar and muck into the book. Then the critics will call it daring and suggestive; the censors will advertise it as indecent; and the author's fortune will be made.

From the summit of the wisdom of his years this preacher who has been as great a fisher of men as ever he has been of salmon in the Restigouche, this teacher of reading, as he called his professional work, proclaims in half a hundred words or so his definition of the supreme need of a people whose pride is in mass production and collective thinking:

What America needs today is more men and women who can see with their own eyes, think with their own minds, sympathize through their own imaginations, and will the best thing without compulsion. Out of such a folk God will choose and call, according to the talents given, noble leaders for a free people.

His own "Shasta Jim" said that "to be alone in Springtime made a man feel good." But his own testimony, sixty years out of "prep school," is evidence that the Autumn is as enjoyable a season as the early Spring.

TOPICS OF THE TIMES.

Skillful Parliamentary Tactics.

The House of Representatives got itself out of a bad tangle in connection with the census and apportionment bill by a clever use of the rules. Two amendments had been tacked on in the Committee of the Whole, one excluding aliens from the basis of representation and the other disfranchised citizens — meaning, of course, negroes in the South. For either amendment there was powerful support, but not by the same Representatives. If either were put to vote separately in the House, there was danger that it would be carried, and if both were voted on together, both might win. How to strike them both out of the bill was the puzzle.

It was solved by the method of a substitute amendment to the particular section of the bill, making no mention of either. In spite of angry protests, this was held to be in order, and the decision of the chairman to that effect was sustained by the House on appeal. Then the substitute was adopted and the whole bill passed.

It was a shrewd piece of parliamentary strategy, and shows what can be done when old hands in the House take advantage of the rules to get rid of a troublesome matter. No direct vote on the mischievous amendments was permitted, yet the two of them automatically disappeared in the adoption of the substitute. Speaker LONGWORTH and the Republican leader, Mr. TILSON, along with the chairman of the Committee on Rules, Mr. SNELL, racked their brains a long time before hitting upon a way to get out of the snarl, but at last they found one. It was highly ingenious, though it filled with rage the members who thought they had the House hopelessly tied up.

Transportation Still by Water.

Waterway tours seem to be the fashion in official vacations this Summer. President HOOVER, deprived of any chance of getting away from Washington during the hot months, is planning a trip down the Ohio and Mississippi in the Fall. Governor ROOSEVELT is soon to start on his inspection tour of the State canals.

There he will be following in the track of the President, who took a quiet boat trip around New York State a year or two ago. The Barge Canal and the St. Lawrence both have a national as well as a State interest, because of the controversy over the route of the proposed deeper waterway from the Great Lakes to the Atlantic.

Mr. HOOVER in many of his public addresses has discussed the waterways as a factor in farm relief. As a result they are a live political topic. In making a vacation trip by canal and river a Chief Executive may combine recreation and politics.

The Donkeys of a Lord.

Political philosophers will be quick to detect in the fact that the late Lord PORTMAN was the hereditary purveyor of donkey's milk to the burghers of London another proof of the tenacity with which the British cling to ancient forms.

It was an early PORTMAN who went into the donkey business. In the old days asses' milk was believed specially valuable as food for sufferers from tuberculosis, as it is easily digestible. A Mrs. PORTMAN (the family at the time did not belong to the peerage) had failed to survive on a diet of asses' milk. But the prudent Mr. PORTMAN, who had already collected a sizable herd of donkeys, found that the demand for asses' milk was sufficiently great to make it worth while to go into the business on a near-monopolistic scale.

The late Lord PORTMAN, although reputed to be worth millions, continued the business and is said to have even adhered to the old custom of delivering the milk on the hoof—that is, of having the donkeys driven up to the customer's door and there milked, after the manner of delivering goat's milk in South European countries.

Where but in England would a millionaire (and a peer) hold on to a right granted a remote ancestor to carry on a business which at best must be classed as obsolescent? Small wonder that the force of tradition is a bulwark of the British Empire.

A Secretary's Synthetic Camping.

Were it not that Postmaster General BROWN'S kitchenette, which is being installed next to his office in Washington, has been announced to the world as a substitute for camping, there would be sympathy and perhaps covert admiration for a Cabinet member who dares to thus openly proclaim to the world a fondness for cooking, which many men share secretly but indulge only in the woods.

Mr. BROWN'S arrangements are more suited to a Brillat-Savarin than to a camp cook. He is said to have ordered the latest and finest in electric stoves, which is able to fry, roast or broil, and to coddle any or all foods separately, serially or conjointly, fast or slow, for better or for worse (so help the guest!), by the mere pressing of a button.

Not even the most credulous of aspirant-postmasters or "original Hoover men" who call on Mr. BROWN will be able to sense the camp atmosphere unless he is willing to add mechanical devices to furnish the accessories without which no camp is natural. There must be a special dirt-thrower to dust the food; a series of fans which will blow artificial wood-smoke automatically; man-sized mosquitos, unchained just as the visitor-campers enter; and seats full of rocks and rills. Then only will the Cabinet flapjacks have that old familiar taste which makes all camp food kin.

An Englishman's Tribute.

To the Editor of The New York Times:

After being in New York for the last four years I have now returned home, and what a remarkable change I witness.

London used to be my ideal city when I was abroad in the East, but after seeing and living in New York it has certainly taken a back step.

New York is far ahead of London in everything, I think, except tradition and subways. Our tube railways are more comfortable, although not as swift as yours, but in general transit, accommodation, business and speed you have us beaten into a 'cocked hat.' Although I hate to say this, it is perfectly true and I suppose that before very long you will be leading the world. And I, for one, will not, even as an Englishman, be entirely sorry.

JOSEPH E. COUNSUL.

London, May 23, 1929.

Preserving Statuesque Amenities.

To the Editor of The New York Times:

According to the plan of the remodeled Union Square published in THE TIMES, I was sorry to see that the relative positions of the statues of Washington and Lafayette are to be changed. As I remember them, they are facing each other at a little distance. Washington, with extended arm, seemed to be accepting the proffered allegiance of Lafayette.

If their positions are altered, it would seem to me that the pose of each statue would lose much in very interesting significance. It is to be hoped that Washington and Lafayette will be permitted to continue to enact their, to me, very beautiful little historic drama.

WILLIAM J. ROE.

Newburgh, N. Y., June 6, 1929.

YOUTH.

Helpless, I stand and watch my
youth rush by
Like a mountain stream forging on
its way;
Rushing ever onward, onward,
And I am helpless to cry a halt.

It used to be a dimpled brook,
Sunny and limpid, shadow-flecked
and clear,
And I danced along the bank laughing and exultant;
Feeling in my childish strength
That I could run and keep pace with
it forever.

But now it is too swift and strong.
It surges on, ever mightier,
And I can but stand dumbly on the
shore
Watching it draw closer, ever closer
To the dark, dank cavern of Age.

For what have I of Youth?
I have its spirit and groping and
desires;
But they are shut within me,
Hemmed by walls of shyness and
reserve.

My heart cries out to the careless,
happy young,
My soul stretches forth its arms in
yearning toward them,
But I, the outward I, shrink back.
I stand alone, unnoticed and passed
by,
Yearning toward the tumbling,
sunny river,
Borne inevitably into the cave of
Age.

ROSALIND GOLDSMITH.

THE TWO-THIRDS RULE.

Debates Held to Indicate Majority of a Quorum Can Rule.

To the Editor of The New York Times:

I have read with great interest the letter of Elliot Tuckerman in which he claims, with all deference to the Supreme Court of the United States, that the Constitution did not intend to allow two-thirds of a mere quorum in the Senate or House to pass upon constitutional amendments; and that the court in deciding to this effect was merely acting upon precedent, adding error to error. He concludes that "while all of us should agree with the noble sentiment expressed by Mr. Edison and the subscribers to his letter, they completely beg the question when they include the Eighteenth Amendment and the Volstead act in the law of the land."

I very much fear that Mr. Tuckerman is mistaken. I was a member of the American Constitutional League, which instituted suit (Fairchild vs. Colby) against another recent amendment which ladies may remember, and on behalf of this league I spent a half day in the Library of Congress examining Elliott's Debates on the Constitution, endeavoring to find from the actual record of the remarks and proceedings of the original constitutional convention that the framers themselves actually meant "two-thirds of the members" when they specified the manner of amending the Constitution.

Alas! No such good fortune! I found the exact remarks of various illustrious men in that convention when Article 5 was being discussed, and these remarks showed plainly that they realized an actual minority of Congress might submit an amendment. They did mean two-thirds of a quorum, and with this knowledge in mind they wrote Article 5 into the Constitution.

Perhaps the Supreme Court had knowledge of this fact when it made its decision. In any event, it is almost invariably the rule that members absent at the time of a vote on an important measure like an amendment are paired—in a case of this kind, where two-thirds are required, one negative vote being paired off with two affirmatives, to preserve the ratio. Now, if a Senator is so indifferent to the success or defeat of an amendment that he not only absents himself but neglects to arrange a pair, should the people of the country grieve that the measure was submitted without his consent, and insist that he would have voted against it had he been present?

Another thing: Senator BORAH recently remarked that the antis omitted the one basis of legal claim against the Eighteenth Amendment when they failed to attack the provision by which the amendment was to be ratified in seven years. This, he claims, was unconstitutional. It has been a long time since the case was heard, but I am quite sure that one of the briefs did contain this point. But, as Representative Oscar Leser remarked, there is a difference between a seven-year provision which accompanies the amendment and one which is itself a part of the amendment. Being part of the amendment itself, it would not be likely to be called unconstitutional; but, on the other hand, the complete amendment, including the seven-year clause, would automatically, through its own verbiage, pass out of existence unless ratified before the expiration of the seven years. To pass upon and ratify the thing as a whole would be to ratify also the seven-year provision.

PAUL CARUTHERS MORRIS.

New York, June 7, 1929.

HOUSTON PERIL DENIED.

City Damage Declared Negligible in Recent High-Water Period.

By Telegraph to the Editor of THE NEW YORK TIMES.

HOUSTON, Texas, June 7.—So many exaggerated reports have been circulated with reference to high water in Houston from the period of May 31 to June 2 that it appears to me a statement of facts as recorded by the City Engineer's office might not be amiss.

While it is true that Buffalo Bayou reached the highest stage perhaps in its history, the fact remains that the Houston ship channel, with its wide, deep outlet to the sea, carried off the water so that serious damage was not done to Houston.

Heavy rains twelve to eighteen miles west of the city were responsible for this high water. On May 28, for instance, at Fairbanks, 6¾ inches of rain fell, 4.5-10 inches fell on May 29 and 2 inches on May 30. That was typical.

The water reached the flood stage at 6 A. M., June 2. The maximum width of flowing water beyond the channel banks was 100 feet in three localities, and backwater extended to a point 500 feet from the channel. Less than one-tenth of 1 per cent of the business area was involved in the flooded area.

The only damage sustained was to stocks of merchandise and power plant equipment located immediately on the banks of the bayou. Street and bridge damage was negligible. On the ship channel no damage was done to either industrial or wharf facilities.

Some inconvenience and delay were caused in navigation of the stream during the high water and, since the waters have receded, shoals at two points on the channel have delayed traffic with ships drawing better than twenty-five feet.

Government dredges Thursday brought the channel back to its depth of thirty feet at these two points and normal traffic was resumed Friday.

R. C. KULKELL,
President of the Houston Chamber of Commerce.

A Spider Adds to Art.

To the Editor of The New York Times:

A strange and beautiful effect was to be seen today at the magnificent war memorial group by Augustus Lukeman in Prospect Park, Brooklyn.

A spider has constructed a handsome web across the features of the death angel's hand to spread across the already veiled features and crosses to the pastle of the falling warrior, in the shadow of the great wings.

NELLIE C. SANFORD.

Brooklyn, June 6, 1929.

PUSH HUDSON TUBE AS A 38TH ST. LINK

Heads of Commissions in Two States Propose Route From Jersey to Long Island.

CALL FOR PROMPT ACTION

Dyer and Boettger, Asking Direct Connection With Triborough Project, See Urgent Need.

Following closely upon the recommendation laid before the Board of Estimate on Thursday by Mayor Walker for a vehicular tunnel across Manhattan under Thirty-eighth Street and under the East River connecting with Queens and Brooklyn, General George S. Dyer, chairman of the New York State Bridge and Tunnel Commission, and Theodore Boettger, chairman of the New Jersey Interstate Bridge and Tunnel Commission, announced yesterday that they would press again their recommendation for a second New York-New Jersey vehicular tunnel. This tube, which would be similar to the Holland Tunnel, would link up with the project under Thirty-eighth Street and offer a direct underground highway between New Jersey and Long Island.

A statement issued by General Dyer and Mr. Boettger declared that the city's proposed vehicular tunnel, based on plans prepared by Day & Zimmerman, traffic experts, "is one of the greatest steps ever taken for traffic relief in the midtown section of Manhattan" and pointed out that there is no reason why the projected crosstown tunnel, which will be considered by the Board of Estimate next Thursday, should not link up with another tube across the Hudson to be constructed between approximately Thirty-eighth Street and a point in Weehawken. Such a tube should be begun without delay, the statement asserted, because the Holland Tunnel is rapidly approaching capacity.

General Dyer and Mr. Boettger announced that next January their commissions would renew the recommendations made at the beginning of this year to the New York and New Jersey legislatures for a second vehicular tube under the Hudson. Hitherto legislators from Brooklyn and Queens have opposed another Hudson tunnel, declaring such underground highways tended to divert population from Greater New York. It is hoped, however, that the project to link a second tunnel with the proposed triborough tunnel will overcome the objections.

One of the bills at Albany and Trenton for building a second Hudson tunnel was sponsored last January by the New York Port Authority, which thus appeared in the rôle of bidder for the undertaking against the two State bridge and tunnel commissions. It was this competition which was held partly responsible for the failure of the project to assume more concrete form. New York Republican leaders were unwilling to grant more scope to the Port Authority because its membership was overwhelmingly Democratic, while New Jersey political leaders were not quite certain that a second tunnel under the Hudson was necessary from the point of view of traffic conditions in their State. For these and other reasons it was decided to postpone the project for a year.

The Holland Tunnel cost about $48,000,000. Together with the proposed vehicular tunnel across Manhattan the cost of which is estimated at $86,000,000, the proposed second tube under the Hudson would involve an expenditure of nearly $135,000,000. The cost of the new Hudson tunnel would be shared by New York and New Jersey.

WHALEN RAISES SINNOTT.

Police Secretary Becomes a Deputy Commissioner as Boag Quits.

Joseph J. Boag resigned as Fifth Deputy Police Commissioner yesterday to return to his old post as an accountant under Director of the Budget Kohler. James P. Sinnott, secretary of the Police Department, was elevated to the vacant post by Commissioner Whalen, who also appointed Austin E. Titus, an accountant, of 260 Dover Street, Brooklyn, to the secretaryship.

Mr. Boag, a veteran of the war, was temporarily brought to the Police Department by former Commissioner Warren to take charge of the purchasing and supply division. Mr. Titus was vice president of the Titus Water Engineering Corporation, founded by his father, when he accepted the appointment by Mr. Whalen.

431 PLAYGROUNDS TO OPEN.

City Will Use All Available Sites for Recreation Centres.

Dr. William J. O'Shea, Superintendent of Schools, announced yesterday that 431 vacation playgrounds will be opened throughout the five boroughs this Summer as part of the campaign to keep school children off the streets. Many playgrounds, attached to elementary schools, have facilities for the use of mothers and babies.

Nearly every available piece of ground owned by the Board of Education will be used as a vacation ground.

Dr. O'Shea also announced play programs for boys and girls' and for mothers and babies' grounds. Fifty-six of the playground locations will be used for the first time this year. The grounds will be open from July 1 to Aug. 31 from 1:30 to 6:30 P. M.

EDISON STAMPS SOLD HERE.

Joseph Lewis, Freethinkers Head, Sends Check for First 5,000.

The first 5,000 two-cent stamps of the new Edison issue to be put on sale in New York will go to Joseph Lewis, president of the Freethinkers of America, according to the Post-office officials here. Mr. Lewis sent a check for $100 to Postmaster John J. Kiely yesterday requesting that the stamps be reserved for him, referring to Thomas A. Edison as "the dynamo behind America's resourcefulness, energy, development, wealth and power."

Mr. Lewis's letter was the first request here for these stamps, which have already been put on sale here.

153 TO GET DEGREES AT NEW ROCHELLE

Commencement Week Begins With High Mass at 9 o'Clock This Morning.

CLASS EXERCISES TODAY

Cardinal Hayes to Make an Address After Conferring Degrees Monday Afternoon.

NEW ROCHELLE, N. Y., June 7.—Commencement week at the College of New Rochelle will begin tomorrow morning with a solemn high mass at 9 o'clock, at which the Rev. Joseph E. Brady will be the celebrant and the Rev. James A. Carey and the Rev. James E. Kearney the deacons.

Class day exercises will begin at 2:30 P. M. on the campus with a daisy chain procession. Twenty-four juniors will carry the garland under which the senior class will march. Miss Margaret Devers, president of the senior class, will present the senior stairs to Miss Lillian Morris, president of the class of 1930.

Miss Dorothy Engels, president of next year's student body, will make a presentation to Miss Eleanor O'Brien, president of this year's student body. The senior class treasurer, Miss Elizabeth Maloney, will present the class gift to the college. There will also be the planting of the ivy at the entrance to the chapel by Miss Anne Smith, vice president of 1929. A tea dance at 4 P. M. at Brescia Hall will conclude the day's festivities.

The baccalaureate sermon will be preached on Sunday at 5 P. M. by Mgr. John P. Chidwick, president of the college and rector of St. Agnes's Church, New York City, and at 8 P. M. there will be a concert by the college glee club.

The senior class breakfast will take place at 11 A. M. Monday at the Westchester Biltmore Country Club. The commencement exercises will take place Monday at 3 P. M. and the academic procession will be led by Dr. John F. Condon as marshal. The address to the 153 graduates will be delivered by Circuit Judge Martin T. Manton of the United States Circuit Court of Appeals. Cardinal Hayes will confer the degrees and, after the awarding of the prizes, he will deliver an address.

On Tuesday there will be an interclass banner song contest in the gymnasium at 9 A. M. and in the afternoon the graduates will hold a reception. The senior dance will be held Tuesday evening in Maura Hall. On Tuesday morning, also, the annual custom of turning the tassels will be observed when the girls will form in the quadrangle in cap and gown to take their places as next year's seniors.

New Rochelle will confer degrees on the following:

Bachelor of Arts.

B
Mary Balme
Edith S. Barbara
Rosalie Basilone
Eleanor Bean
Mary Barrett
Flora Beauchamp
Louise Beauchamp
Anne Beckett
Rosamond Bennett
Dorothy Bergen
Katherine Blatchley
Virginia Blattman
Florence Brady
Marion Brennan
Myra Bueno
Mary Burke
Virginia Byrne.

C
Genevieve Carberry
Whitfred Casey
Dora Clary
Margaret Clifford
Agnes Cline
Ruth Coleman
Margaret Connelly
Marion Copper

D
Dorothy Debler
Charlotta Deegan
Concetta Di Martino
Margaret Dempsey
Dorothy Dilla
Katherine Dooley
Lucia Downing
Anna Drumm
Katherine Dugan
Dolores Dunnigan
Ruth Dunnink
Rosemaris Durr

E
Evelyn Eagan
Eleanor Elliott
Margaret Esposito
Alice Estep.

F
Mary Falvey
Margaret Feldhous
Mary Fenton
Catherine Fitzsimmons
Frances Foehr
Katherine Ford
Ray Forestelle
Sara Freni
Loranie Frenier.

G
Isabelle Gagnon
Alice Gloeckner
Eleanor Glynn
Helen Griffin
Evangeline Guilfoil.

H
Catherine Halleran
Virginia Hartery
Ruth Hayse
Rosemary Hearns
Cecilia Heasley
Mary Jane Houlihan
Adelaide Hughes
Margaret Hughes
Frances Hutchison.

J
Margaret Jaynes.

K
Katherine Keefe

Margaret Kelly
Ruth Kiley
Gertrude King
Loretta Kobel
Katherine Krieg.

L
Madeline Langguth
Margaret Lauphier
Florence Lavery
Edna Lens
Katherine Lynch.

M
Irene McCambridge
Gertrude McCormick
Julia McCormick
Claire McDonnell
Irene McGlone
Agnes McGuire
Gladys McGuire
Elizabeth Maloney
Margaret Maloney
Anne Matthews
Rose Mazzarella
Louise Mortola
Katherine Murray.

N
Ruth Nebel
Meta Neuburg
Muriel Nolan
Mildred Northrop.

O
Eleanor O'Brien
Winifred O'Brien
Mary O'Connelle
Elizabeth O'Hara
Marion O'Mahoney.

P
Dolores Palmer
Frances Penna
Katherine Perry.

R
Marion Reardon
Jessie Reuter
Helen Roberts
Katherine Ryan.

S
Margaret Saurborn
Elizabeth Sayer
Helen Sayles
Seraphine Sberna
Eleanor Scannell
Bertha Sebastiani
Elizabeth Shanahan
Eleanor Sheedy
Anne Smith
Edythe Smith
Julia Spalt.

T
Miriam Thedieck
Margaret Tierney
Elizabeth Tormey.

V
Genevieve Voss.

W
Katherine Wagner
Patricia Walsh
Celeste White
Grace White
Katherine Williams
Margaret Wissman.

Y
Marion Zimmermann
Sister Marie Corentine Huguen, D.H.G.
Sister Marie Harte, O. S. U.

Bachelor of Science.

Madelyn Atonna
Kathleen Covart
Margaret Devers
Helen Farley
Alice Fay
Alice Grady
Katherine Hanson
Margaret Hart
Mary Heath
Edna Hennessey

Theresa Kamp
Elizabeth Kelser
Evelyn McGinley
Regina McIntyre
Veronica Madden
Amarose Morace
Eleanor Obici
Virginia Patterson
Lillian Ziegler.

Bachelor of Music.

Marie Gertrude O'Mara.

56 GET HYGIENE DIPLOMAS.

Graduation Exercises Held at the Panzer School in East Orange.

Fifty-six students received diplomas yesterday at graduation exercises at the Panzer School of Physical Education and Hygiene, East Orange. They are:

Doris Barr
Anna M. Bauer
Anna Brody
Dorothy Cald
Fried Donn
Beatrice Ehrlich
Anna M. Farrell
Lea Golden
Marietta Grieco
Ruth Gunsberg
Ethel Jones
Lorraine Klinger
Nellie Kotkin
Sadie Levy
Edna Lindsay
Mary Milano
Helen McGuinness
Mary McOrella
Margaret Perry
Dorothy Rapaport
Esther Rawstrom
Ines Rosa
Wanda Rzemieniewska
Marion Sabsay
Esther Siegel
Evelyn Stephens
Doris Stromberg
Rhoda Yevelson

Emil Bednarick
Arthur Boutot
Carl Cluesman
Isidore Conroe
Frank Cornin
Lester Davenport
Philip Federici
Benjamin Graifer
Daniel Heasley
Thomas Limoli
Alex Martancik
Clarence Mignone
William Mulford
Daniel Norton
Joseph Oisin
William Rapp
William Rhoden
Norman Risser
Michael Sangi
Joseph Schutz
Meyer Schwartz
Tobias Stein
Otto Stoll
Philip Teper
Benjamin Toretsky
Joseph Triano
Andrew Weckstein
May Yanowitz

These graduates of the three-year course also received diplomas:

Hulda Bowen
Harry Esterman
Louis Kroener
Ruth Phillips

Frederick Speidel
Margaret Warren
Reva Williamson.

Medals, scholarships and honors were awarded to Dorothy Rapaport, Reva Williamson, Max Yanowitz, Otto Stoll, Joseph Triano, Nellie Kotkin, Beatrice Ehrlich and Sofia Nerwirth.

Mississippi Nears Normal After 89 Days' Flood Stage

MEMPHIS, Tenn., Jun. 7.—(AP)—The Mississippi River, which has been at or above flood stage for 89 days—the longest period in the history of the Weather Bureau—will drop below that mark tomorrow, river observers said today. Flood stage is 35 feet and the river stood today at 35.4.

Floyd R. Mays, General Superintendent of the Yazoo & Mississippi Valley Railroad, announced today that full train service would be resumed tomorrow between Memphis and Helena, Ark.

The service was interrupted May 22 because of high water. Freight was routed over the Missouri Pacific lines but passenger trains were not operated. The water reached a depth of 6 feet and a section of the track was washed out.

ENSIGNS ASSIGNED TO NAVAL VESSELS

Year's Graduates at Annapolis Receive Orders to Their New Duties.

WILL GO ON SHIPS JULY 13

Six of the Young Officers Get Temporary Duty With Rifle Team at Wakefield, Mass.

Special to The New York Times.

WASHINGTON, June 7.—Ensigns of the year's graduating class at the Naval Academy were today ordered to duty with vessels of the fleet, or to other duty, as follows:

U. S. S. Arkansas.

E. V. Dennett
D. T. Eller
A. S. Hill
M. B. Hinman
C. A. Johnson
R. C. Lynch Jr.

R. R. McGregor
R. J. Rambotham
E. C. Stephan
F. E. Stephens
P. L. Woerner.

California.

A. R. Stangelo
E. A. Junghans
H. E. Karrer
W. E. Pennewill
W. S. Stovall Jr.
C. E. Trescott

W. H. Watson
J. B. Webster
R. H. Wilkinson
T. F. Wilson
A. H. Wottom.

Cincinnati.

E. N. Dodson
L. T. Morse

W. Oliver.

Colorado.

A. L. Baird
F. A. Brandley
L. V. Durfy
E. R. Hannon
W. T. Hastings Jr.
J. M. Healey

W. J. Huelskamp
G. T. Huff
F. S. Keeler
P. R. Osborn
C. A. Walker Jr.

Concord.

A. L. Bond

J. V. McAlpin Jr.

Detroit.

C. T. Fitzgerald

Hiram S. Walker Jr.

Dobbin.

H. S. Cone, Supply Corps.

Florida.

C. G. Christis
H. M. Coffin
W. L. Dye
G. E. Giese
R. A. Hart

O. G. Kirk
J. H. McElroy
C. L. Miller
C. F. Miller
E. J. O'Donnell.

Idaho.

S. C. Anderson
W. B. Burke
Jr. Folger Jr.
L. O. Fox
M. G. Kennedy

E. A. Roth
L. C. Simpler
D. F. Stillman
R. G. Visser
M. B. Wyatt.

Lexington.

G. F. Beardsley
R. N. S. Clark
T. W. Combs
M. C. Dickinson
R. A. Heinlein

C. C. McCauley
P. W. Kuhn
C. V. Ricketts
J. R. Yohe.

Marblehead.

W. S. Brown
C. C. Marcy

S. B. Perreau.

Maryland.

H. D. Akin
W. S. Arthur
F. R. Duborg
J. B. Duval Jr.
W. L. Kabler

E. F. Hutchins
J. R. Moore
P. J. Nelson
L. T. Stone
A. F. White.

Memphis.

J. M. Farrin
C. J. Moore

S. C. Strong.

Milwaukee.

Herbert Nash

Knight Pryor.

Mississippi.

R. R. Baillinger
F. E. Hall
G. L. Kane
L. E. McIntyre
A. J. Miller

C. C. Morgan
W. J. Richter
D. Van Voorhis
G. M. Wales
J. W. Waterhouse.

Nevada.

K. H. Garrett
W. S. Gates
L. H. Jones
T. E. Kent Jr.
A. D. Lucas
H. J. McRoberts

C. A. Peterson
R. S. Rooney
D. E. Walt
W. G. Waltermire
E. C. Collins, Supply Corps.

New Mexico.

J. Andrews Jr.
J. B. Bentley
H. C. Bernet
J. Bergerveld
A. D. Canty
D. Carlson
L. P. Carver

W. C. Denham
W. B. Epps
M. M. Martin
R. D. McGinnis
E. Roughton
C. A. Meeker, Supply Corps

New York.

R. S. Benson
J. W. Davison
G. H. Deiter
D. B. Dowling
H. R. Garner

P. L. Humphrey
R. Jackson
J. F. Prause
C. W. Stewart
C. O. Triebel.

Oklahoma.

E. J. Bacher
C. R. Fenton
A. M. Gray
G. N. Johansen
C. Laning
R. B. McCoy

C. F. Phillips
A. W. Strahern
D. Walker
D. J. Welsh
B. H. Bush, Supply Corps.

Omaha.

G. F. Duvall
R. S. Keyes Jr.

C. E. Weakley.

Richmond.

R. J. Connell
S. A. Lincoln Jr.

Frank Novak.

Saratoga.

L. D. Baldauf
J. W. Britt
E. Coe
R. P. Davis
J. H. Flatley Jr.

P. Foley Jr.
J. T. Hardin
J. Raby
H. B. Twohy.

Tennessee.

W. C. Allen
C. E. Brunton
G. G. Cosler
W. T. Easton
L. K. Greenawyer
C. K. Hutchison

R. L. Johnson
J. E. Keasley
W. A. Marchant
W. H. McClure
H. Nielsen.

Texas.

F. M. Adamson
G. C. Brisant
R. G. Brownlee 2d
W. D. Buckalow
J. A. Collett
C. L. Crichton

T. W. Davison
W. J. Galbraith
E. P. Martin
H. S. Parsons Jr
E. Y. Schreiber.

Trenton.

D. P. Bush
S. B. Frankel

F. P. Mitchell.

Utah.

G. W. Ashford
G. K. Carmichael
J. F. Davidson
R. D. Hogle
MacD. Maina
D. L. Mattie

H. A. MacFarlane
E. W. Parish Jr.
G. A. Sharp
D. F. Weiss
T. R. Wilson.

West Virginia.

C. E. Kimbrell
W. J. Darnell
D. T. Ferrier
J. L. Foley
M. J. Funk Jr.
H. H. Hinemon

F. D. Jordan
J. H. Mills Jr.
J. F. Rembert Jr.
L. L. Richardson
W. S. Redimon.

Wyoming.

J. M. Bermingham
H. J. Burke
E. F. Butler
W. A. Cochenour
G. F. Garland

F. J. Johnson
H. C. Lake
G. S. Patrick
A. D. Perkins
H. L. Ray.

Temporary duty with the Navy rifle team at Wakefield, Mass.:

J. A. D'Avi
A. H. Hood
A. E. Loomis

C. C. Shute
K. Tolley
W. W. White.

The new officers will report on board the ships indicated on July 13, except in a few cases where special temporary duty has been assigned.

FINAL TRIBUTE PAID TO HARRY H. FRAZEE

Many Leaders in Theatrical and Sports World Attend Funeral of Former Producer.

WALKER DELIVERS EULOGY

Calls Him Intelligent, Loyal and Sympathetic Friend—Burial to Be in Peoria, Ill.

Many leaders in the theatrical and sports world attended the funeral services yesterday of Harry H. Frazee, noted theatrical producer and baseball magnate, who died on Tuesday at his home, 270 Park Avenue. A blanket of red roses surrounded the coffin in the living room of the Frazee apartment, and there were more than fifty huge wreaths, sent by former friends. There were no religious services at his home, Masonic rites having been performed on Thursday evening with Judge Peter Schmuck as chaplain. Mr. Frazee was a member of Bellaire Masonic Lodge of Chicago.

At Woodlawn Cemetery the body was placed in a vault to await removal to Peoria, Ill., where Mr. Frazee was born and where his widow will erect a mausoleum. Mayor Walker in a eulogy of Mr. Frazee said:

"It is a great loss that all his intimate friends have sustained. All of us are poorer because of the loss of a friendship that was so colorful, so highly intelligent, so sympathetic and so loyal. It would be more than difficult ever to fill the gap created by his passing."

Dr. Richard H. Hoffman, Mr. Frazee's physician, also read a tribute. Members of the family who were present included Mr. Frazee's widow, Mrs. Margaret Frazee; Mr. and Mrs. Harry H. Frazee Jr.; a brother, William Frazee, and two sisters, Mrs. Ora Schenck and Mrs. Margaret Teal Hall.

Others present included Edward Barron, William McBride, Fred Perry, Louise Groody, Vincent Richards, Walter Landy, Mark Reardon, Charles Wiegman, Lawrence Graver, Samuel A. Scribner, William Harty, Daniel Mulloney, Theodore Logan, Jack Deery, Frank Dodge, A. H. Simmons, Robert Campbell, Charles Emerson Cook, Walter Haggerty, James Johnston, William Langfelder, Jacob I. Goodstein and I. Weiner.

REV. JAMES B. LATHROP.

Oldest of College Graduates Dies at 103 Years.

Special to The New York Times.

GREENSBURG, Ind., June 7.—The Rev. James Bentley Lathrop, 103 years old, said to be the oldest college graduate in the United States, died on Thursday night at his home here.

An alumnus of Indiana University, which granted him a law degree in 1847, he received an official visit a year ago from its officials, headed by President William Lowe Bryan, in recognition of his becoming the oldest holder of an American college diploma.

For thirty-one years he was a Methodist minister and later had been engaged in manufacturing and banking.

DR. MYRON H. ADAMS.

Former Rochester Physician Dies in Bronxville.

Dr. Myron H. Adams, for fifty years a practicing physician of Rochester, N. Y., died last night at his home, 1 Cedar Street, Bronxville, N. Y. He was born in Marion, N. Y., eighty-three years ago, and was a graduate of Ann Arbor Hospital, Philadelphia. He had served on the staff of the Homeopathic Hospital in Rochester. He was the author of a book on homeopathy and was a member of homeopathic societies. Surviving are a widow, the former Lydia Brewster; a daughter, Miss Dawson J. Burns of Bronxville, and two sons, the Rev. Dr. Myron E. Adams of Chicago and the Rev. Brewster Adams of Reno, Nev.

DR. ALEXANDER McKENZIE.

Former Surgeon on the Mauretania Dies at Sea.

News was received yesterday by the Cunard Line of the death at sea of Dr. Alexander McKenzie for more than twenty years surgeon in the company's steamships and for seven years senior surgeon on the Mauretania. Previously he was for some years with the White Star Lines.

Dr. McKenzie retired two years ago from the Mauretania after reaching the age limit of 65 years, and was making a cruise in West Indian waters when he died suddenly of heart disease. He was born and educated in Edinburgh.

Joseph A. Friedlander.

Special to The New York Times.

CINCINNATI, June 7.—Joseph A. Friedlander, 68 years old, died here today at the Jewish Hospital. He was a retired member of the clothing firm of Heidelbach & Friedlander. During recent years he devoted himself to Jewish philanthropies. He left two sisters, Mrs. Alfred Heidelbach of New York, and Mrs. Henry Stix of St. Louis, and three brothers, Dr. Alfred Friedlander, Edward Friedlander and Walter J. Friedlander.

Mrs. Elinore B. Englander.

Mrs. Elinore B. Englander, wife of Benjamin B. Englander, vice president of the Englander Spring Bed Company, died yesterday at the Brooklyn Jewish Hospital, of which she was a directress. Mrs. Englander, who lived in Brooklyn for many years, made her home at the Hotel Ambassador. Funeral services will be held at the Temple Beth Elohim, Eighth Avenue and Garfield Place, Brooklyn, at 11 A. M. tomorrow.

Henri Alexandre Jervex.

PARIS, June 7 (AP).—Henri Alexandre Jervex, a Commander of the Legion of Honor, who had painted a portrait of Cardinal Gibbons and other prominent persons, died today at the age of 77. His works are in several French museums.

O'Neil Has Heart Attack in France.

CANNES, France, June 7 (AP).—James E. O'Neil, former president of the Prairie Oil Company, whose presence in the United States has been sought for more than four years in order that he might be questioned in connection with the Teapot Dome oil case, was recovering tonight from a recent heart attack. These attacks have recurred frequently since he took up residence with his wife and daughter at Villa San Antonio on the Riviera.

MANY DELEGATIONS MOURN E. E. OLCOTT

Head of Hudson River Day Line Eulogized at His Funeral.

Funeral services for Eben Erskine Olcott, president of the Hudson River Day Line and former mining and metallurgical engineer, were held in the Collegiate Reformed Church of St. Nicholas, Fifth Avenue and Forty-eighth Street, yesterday morning. Mr. Olcott died at his home, 322 West Seventy-fifth Street, on Wednesday.

The Rev. Dr. Henry Evertson Cobb, senior minister of the Collegiate Dutch Reformed Church, officiated, assisted by the Rev. Dr. Wallace MacMullen of the Methodist Metropolitan Temple in this city, a personal friend of Mr. Olcott's for more than twenty years.

In his prayer Dr. MacMullen gave thanks for the work done by Mr. Olcott as a member of the Board of Foreign Missions of the Dutch Reformed Church of America. He also said: "We are also grateful for the unremitting energy of his early years, for the unquestioned integrity of his business dealings and for the kindly courtesy with which he blessed innumerable individuals."

There were no honorary pallbearers. The members of the family present were Mrs. Kate VanSantvoord Olcott, widow; Albert Van Santvoord and Dr. Charles T. Olcott, sons, and Miss Katharine Olcott, daughter. Mason Olcott, another son, is in India in the service of the mission board of the church.

Delegations attended from the following clubs, societies and organizations to which Mr. Olcott belonged: The American Bible Society, the council of the American Geographical Society, the Board of Foreign Missions of the Church, the St. Nicholas Society, the Sons of the Revolution, the Hudson River Day Line, the Irving Bank and Trust Company, Mr. Olcott's class at City College, the class of '74 of the School of Mines, Columbia University and the Union League Club.

A single large wreath of white lillies, larkspur and lillies of the valley resting on palm leaves was on the coffin.

"Rock of Ages" was sung by the assemblage, and a quartet of mixed voices furnished the other music.

Burial was in the Rural Cemetery at Albany.

EDUARDO MARZO DEAD; ORGANIST AND TEACHER

Had Been Accompanist for Musical Stars—Also a Composer.

Eduardo Marzo, music teacher, composer and organist, died yesterday afternoon at his home, 1,875 University Avenue, Bronx. He was 77 years old. At his death he was organist in the Roman Catholic Church of the Holy Spirit. A widow, two daughters and two sons survive.

Born in Naples in 1852, Mr. Marzo was the son of Carlo Marzo, a journalist. He came to New York after studying music with Italian masters. For years he toured the United States as pianist for opera companies and also as accompanist for Sarasate, Clara Louise Kellogg and others. In recent years he had been organist for various New York churches.

As a vocal teacher he had among his pupils Mrs. Chester A. Arthur, wife of the former President, and members of the Vanderbilt, Bourne and other prominent New York families.

He had composed masses, vespers, cantatas, operettas, anthems, orchestral preludes, string quartets and vocal exercises. In 1884 he was made a Knight of the Order of the Crown of Italy by the King and in 1915 a Knight of the Order of St. Sylvester by the Pope. He was elected an honorary member of the Academy of St. Cecelia in Rome in 1892.

JANE WRIGHT, EXPERT ON ART, DIES IN PARIS

Curator at Princeton University Museum Striken on Vacation.

Special to The New York Times.

PRINCETON, N. J., June 7.—Word was received today of the death in Paris yesterday of Miss Jane Wright, for more than twenty years a member of the staff of the Princeton University department of art and archaeology.

Miss Wright was on a half-year leave of absence from her work, and had traveled in Turkey, Italy, Switzerland and Germany. She died at Neuilly Hospital, Paris, where she had gone for an operation.

While in Germany Miss Wright decided to return home because of poor health. On reaching Paris she was met by friends, who were with her during her illness. The body will be sent to the United States.

Miss Wright was the curator of the Trumbull Prime collections and was also in charge of an extensive collection of art photographs.

Charles J. Wonser.

Special to The New York Times.

CEDAR RAPIDS, Iowa, June 7.—Charles J. Wonser, for fifty years editor of The Tama Herald, a weekly, died at Tama today. His weekly column on passing events was widely quoted. He served Tama as postmaster for seventeen years, having been appointed by President Harrison on his wedding day in 1890. Among his survivors is his father, who is 92.

Jose Leon-Suarez.

BUENOS AIRES, June 7 (AP).—Jose Leon-Suarez, Argentine statesman and lawyer, died today. He only recently returned from Geneva, where he collaborated in the codification of private international law for the League of Nations. He wrote many works on history and law, one of the best known of which was on the character of the American Revolution.

Charles M. Durland.

Special to The New York Times.

WATKINS GLEN, N. Y., June 7.—Charles M. Durland, president of the Watkins State Bank and of the Durland hardware firm, part owner of the Jefferson Hotel and a leading real estate man of this village, died suddenly at his home here this morning. He appeared in the best of health at a dinner in Ithaca last night. He was 57 years old.

RANDOLPH BRANDT DIES IN HIS 75TH YEAR

Retired New York Manufacturer of Marine Specialty Was of an Old Virginia Family.

JAMESTOWN, R. I., June 7 (AP).—Randolph Brandt, 74 years old, retired New York manufacturer, died here today. He had lived here since his retirement in 1926.

Mr. Brandt was the sole owner of Randolph Brandt, Inc., 107 Duane Street, manufacturers of Selden's packings for marine engines. He was a descendant of an old Virginia family, many of whose members have been connected with the United States Navy.

Mr. Brandt was born in Culpepper, Va. His father, who was a surgeon in the Confederate Army, died of wounds received in a Civil War battle which took place on his ancestral farm. At an early age Mr. Brandt came to New York, where he attended Cooper Institute. The late William C. Selden, an uncle, was at that time connected with the Clyde Steamship Lines. Later Mr. Selden worked on problems connected with the expansion of steam in collaboration with the Navy Department. Mr. Brandt then went into the business of manufacturing the product developed by his uncle.

He had suffered two strokes earlier in his life, one of which prevented his attending the wedding of his son, Randolph Jr., to Miss Elizabeth Marye Winchester, daughter of Mr. and Mrs. William E. Winchester of this city, in the Chapel of St. Bartholomew's Church here last April 20. It was said yesterday that he suffered another stroke only a few days ago. He was a Mason.

Besides his widow, Mrs. Zena Maude Oldham Brandt, he left two sons, Randolph Jr., who is associated with the Percy R. Kent Company of this city and Buffalo, N. Y., and Commander Edmund S. R. Brandt, U. S. N., who is stationed at the Naval War College, Newport, R. I.; two daughters, Mrs. Ephraim Friedell, who is with her husband, Commander Friedell, U. S. N., now on duty in Chinese waters, and Mrs. John Wilkes Rankin, wife of Commander Rankin, U. S. N.; and several grandchildren.

Funeral services will be held in Jamestown at 4 P. M. tomorrow.

HERO HONORS FOR LUBCKER

Fireman Who Died in Test to Be Buried Today.

Louis Lubcker, a fireman attached to Engine Company 50, who died on Wednesday while taking part in a test at the Fire College, in East Sixty-seventh Street, will be buried with the same honors accorded to a fireman who dies while fighting a fire, an order issued by Fire Commissioner John J. Dorman disclosed yesterday. The Commissioner will be among those attending the funeral.

The Fire Department Band, a color guard and fifty firemen will act as escort at the funeral, which will leave the Lubcker home at 1:30 P. M. today. Men of Mr. Lubcker's company,, led by Captain Charles A. Marton, will follow the hearse.

Funeral services will be held in St. Matthew's Lutheran Church, 156th Street and Elton Avenue, the Bronx. Interment will be in Woodlawn Cemetery.

COL. W. T. JOHNSTON.

Commander of Fort Brown, Texas, Dies at Age of 65.

BROWNSVILLE, Texas, June 7.—(AP)—Colonel W. T. Johnston, commander of Fort Brown, died here today after a short illness. His age was 65. He had received a distinguished service medal and a silver star citation, having organized and directed the officers' training camps during the World War.

John H. Knapp of Greenwich Dies.

Special to The New York Times.

GREENWICH, Conn., June 7.—John H. Knapp, lifelong resident of this town, died at his home, 66 Sherwood Place, last night after a month's illness. Mr. Knapp was a carpenter of the old school, and was born in a house on William Street seventy-nine years ago. He is survived by his widow, Sarah Knapp, and two sons, Ralph, who live at home, and Harry of Woodland Drive. The funeral will be held from his late home Sunday at 2:30 P. M.

Edwin Stewart Bream.

Special to The New York Times.

ELIZABETH, N. J., June 7.—I. Edwin Stewart Bream of 82 Van Ripen Street, Jersey City, formerly a resident of Elizabeth, died at the Yorkville Hospital, New York, yesterday. For years he was a teacher in Battin High School here. He was in the real estate business with the Alpine Associates since going to Jersey City. He was born in Gettysburg, Pa., fifty years ago and was a graduate of Pennsylvania College and of Columbia University.

W. H. Martin.

HOT SPRINGS, Ark., June 7 (AP).—W. H. Martin, 65 years old, former Democratic National Committeeman for Arkansas, died at a hospital here today following an operation performed last night. He had been ill about two weeks. He was a Democratic leader in the State and had served as United States Attorney. He was chairman of the local committee which had charge of notification ceremonies for Senator Robinson as Democratic Vice Presidential nominee last September.

Emma Hanna Dies in Greenwich.

Special to The New York Times.

GREENWICH, Con., June 7.—Miss Emma Hanna of Byram Shore died in the Greenwich Hospital last night at the age of 63 years. Miss Hanna was born in Milford, Pa., but had lived in Greenwich the greater part of her life. She is survived by one sister, Mrs. August Mercier of Port Chester, and a brother, Frank Hanna of New York. The funeral will be held on Sunday at 2 P. M. from the home of Mrs. Mercier.

William Stone Flournoy.

Special to The New York Times.

KANSAS CITY, Mo., June 7.—William Stone Flournoy, 72 years old, for many years a leading lawyer in Kansas City and Independence, Mo., died early today at Trinity Lutheran Hospital after an illness of several months. Death was attributed to pneumonia. Mr. Flournoy was Mayor of Independence in 1889 and was later a city counselor.

Walter T. Haley.

WARREN, Mass., June 7 (AP).—Walter T. Haley, 73 years old, for fifteen years a member of the Warren Board of Health, died here today.

GEORGE DAMEREL DEAD.

Well-Known Figure in Steel Industry Succumbs to Pleurisy.

George Damerel, for many years well known in the iron and steel industry, died yesterday morning in his home at 460 Riverside Drive, after a brief illness of pleurisy. He was in his sixty-fifth year.

Mr. Damerel for more than a score of years was associated with the American Tube and Stamping Company as an officer of its New York sales organization. Later he was with the Wierton Steel Company and at his death was connected with Steel and Tubes of New York, Inc., a subsidiary of the Republic Iron and Steel Corporation.

Mr. Damerel is survived by a widow, Alma Gessler Damerel, a daughter of the late Rev. Dr. Theodore A. K. Gessler, and by two sisters, the Misses Marian and Emily Damerel of Brooklyn.

Funeral services will be held on Monday at his late home. Burial will be in the Mount Hebron Cemetery, Montclair, N. J.

RICHARD LYNCH.

Former Mayor of West Hoboken Dies in His 62d Year.

Former Mayor Richard Lynch of West Hoboken died yesterday at his home, 609 Nineteenth Street, Union City. His death was the third within three days of leading politicians of that vicinity.

Mr. Lynch, who was 61 years old, had been a Freeholder, a member of the Council and Recorder before consolidation with Union Hill. He also had been a director in several trust companies, a charter member of Carroll Council, Knights of Columbus, and a member of the Elks. He is survived by his widow, a son, a daughter and a sister.

Leopold Eidletz.

Special to The New York Times.

PRINCETON, N. J., June 7.—Leopold Eidletz, retired New York construction engineer, died here last night. His funeral will be held tomorrow forenoon. Burial will be in Greenwood Cemetery, Brooklyn.

Mr. Eidletz was in his seventy-second year. A sister, Miss Elizabeth, survives.

Births

FRIEDBERG—Mr. and Mrs. Irving Friedberg (nee Sylvia Abrahams), announce the birth of a son, Druskin's Sanitarium, June 6.

YOKEL—Mr. and Mrs. Walter A. Yokel (nee Julia Preikel), 1,220 Ocean Av., Brooklyn, announce the birth of a boy, June 7, 1929, at Brooklyn Jewish Hospital.

Confirmations

HARRIS—Mr. and Mrs. Abraham Harris announce the confirmation of their son, Murry, Saturday, June 15, at Temple Beth-El, Cedarhurst, Long Island.

SPITZER—Mr. and Mrs. Benjamin Spitzer announce the confirmation of their daughter, Muriel Ruth, at home, 216 Highland Boulevard, Brooklyn, on Friday afternoon, June 14, from 3:30 to 6.

Marriages

ROEBLING—PARKER—At Charlottesville, Va., June 6, 1929, by the Rev. Noble C. Powell, Florence Spotswood, daughter of Mrs. Parker and the late Spotswood Hayes Parker, Jr., to Donald, son of Mr. and Mrs. John A. Roebling of Bernardsville, N. J.

Deaths

Adams, Myron H.
Baringer, Harry
Bernstein, Alfred
Blank, Louis
Blum, Rose
Brandt, Randolph
Clark, Maris W.
Cohen, Joseph S.
Damerel, George
Donovan, Arthur J.
Eidlitz, Leopold
Elliott, George A.
Englander, Elinor B.
Fisanic, Louis
Fitzpatrick, James
Freund, Henry L.
Fritschler, Louise
Gordon, Bernard V.
Graf, Frederick
Greenstone, Hyman
Henscher, Samuel
Howse, Mary Seccomb
Iba, Mildred E.
Keenan, James J.
Kellerd, John E.
Knapp, John Beach
Kochenthal, Belle
Kraus, Sadie
Kreter, William
Lee, Samuel Van W.
Levy, Harold
MacMahon, Michael
McPherson, Lazro D.
Martyn, Francis L.
Marse, Edwards
Miller, Alice C.
Milner, Cornelia D.
Mizzi, Lillian E.
Mitchell, Mary
O'Neil, John A.
Raff, Anna Louise
Reich, Edward
Rigney, William J.
Roby, William S.
Rogers, Patricia A.
Rotenstein, Louis
Rudolph, Catharine
Ryan, John A.
Shecky, Thos. F.
Skidmore, Edgar R.
Smith, Stuart Cory
Solomon, Madeline
Souffrin, Jules J.
Sternglanz, Jacob
Taylor, Della Stearns
Taylor, Marx
Tibbetts, Mary Jane
Tuck, Jacob
Vail, Alonzo H.
Van Wyck, Sarah E.

ADAMS—At Bronxville, N. Y., on June 6, 1929, Myron H., M. D., beloved husband of Lydia Brewster Adams and father of Mrs. Dawson J. Burns, at his home, 1 Cedar St. Funeral private. Rochester (N. Y.) and Pasadena (Cal.) papers please copy.

BARINGER—Harry (actor), Campbell Funeral Church, Broadway at 66th St., Monday, 12 noon. Auspices N. V. A.

BERNSTEIN—Alfred, beloved husband of Tillie (nee Benedict) and dear brother of Adolph, Henry, Emil, Oscar and Theresa, suddenly at Hamburg, Germany, on June 5. Notice of funeral later. Baltimore and Jacksonville (Fla.) papers please copy.

BLANK—Louis, beloved father of Mrs. Frances Hirs, Mrs. Lulu Katz, Mrs. Amelia Willis and Henry Blank. Services Sunday, 2 P. M., at John Graham Chapel, 4,231 Park Av., near Tremont Av., Bronx. Interment Woodlawn Cemetery.

BLUM—Rose, suddenly, on June 7, 1929, beloved mother of Hedwig, Alexander and Emery. Services will be held at her late residence, 1,905 53d St., Brooklyn, on Sunday, June 9, at 10 A. M. Interment Washington Cemetery.

BRANDT—At Jamestown, R. I., June 7, Randolph Brandt, in his seventy-fourth year. Funeral Jamestown on Sunday, June 9, at 4 P. M.

CLARK—Maris Westervelt, widow of Louis Gaylord Clark, in her eighty-second year, at the home of her son, Louis H. Allen, town, Pa., Sunday, 2 P. M., from George Stevenson's Funeral Home, Piermont, N. Y. Interment Rockland Cemetery.

COHEN—Joseph S., beloved son of Hulda Cohen (nee Arndt), devoted brother of Arthur S., Millie Munk and Birdie Eisenberg, at service private. Richmond (Va.) papers please copy.

DAMEREL—George, on June 7, at his home, 460 Riverside Drive, in his sixty-fifth year, beloved husband of Alma Gessler Damerel. Funeral notice later.

DONOVAN—At Rye, N. Y., June 5, 1929, Arthur John Donovan, in his forty-third year. Princeton class of 1910. Funeral services will be held for friends at the Parvise will be held for friends at the Parvise of W. H. Graham, 106 Post Road, Rye, N. Y., on Saturday morning, June 8, at 10 o'clock. Detroit (Mich.) papers please copy.

EIDLITZ—At his home in Princeton, N. J., Thursday, June 6, Leopold, son of the late Leopold and Harriet Warner Eidlitz, in the seventy-second year of his age. Funeral services private. Interment at Greenwood Cemetery, Brooklyn.

ELLIOTT—George A., beloved husband of Mathilda E., in his fifty-ninth year, on June 6, 1929, at his home, 128-37 86th Av., Jamaica, where funeral services will be held Monday evening at 8 o'clock. Interment Tuesday morning family plot, Mount Olive Cemetery.

ENGLANDER—Elinor B., on Friday, June 7, 1929, beloved wife of Benjamin B. Englander and loving mother of Joseph B., Ruth B.; devoted daughter of Adolph and Bertha Stern, devoted sister of Louis A. Stern, Mrs. Sol Stern and Mrs. Worms, Florence Kahn, Henry Stern and Mildred Lewin. Now receiving at the funeral chapel of A&F South Oxford St., Brooklyn. Funeral services will be held at Temple Beth Elohim, 8th Av. and Garfield Place, Brooklyn, on Sunday, June 9, at 11 A. M. Interment Mount Carmel Cemetery, Baltimore. Chicago papers please copy.

ENGLANDER—The officers and directresses of the Women's Auxiliary of the Jewish Hospital for Brooklyn have learned with deep regret of the passing of their late loved co-worker, Elinor Englander. We mourn the loss of a dear friend and associate and wish to extend our sincere sympathy to the family.

MRS. NATHAN STRAUSS, President.
MRS. OSCAR A. NEILWIS, Secretary.

ENGLANDER—Elinor B. We record with deep regret the passing of the dearly beloved wife of our vice president, Benjamin E.

SUICIDE AT BRIDGE A DANISH ENGINEER

Identified After Month as Paul Liunge of Prominent Copenhagen Family.

FATHER WAS COURT DOCTOR

Landlady Says Man Who Leaped Off Brooklyn Bridge Was Morose —He Left Estate of $15,000.

The body of Paul Liunge, a Danish engineer who leaped from the Brooklyn Bridge a month ago, was identified yesterday in the Seaview Morgue on Staten Island, and with the formality came disclosure that he had been a member of a leading family of Copenhagen.

Liunge's father, one of the foremost Danish physicians, had attended the King at various times, and his wife had served as a lady-in-waiting to the Queen. Dr. Liunge is dead, but the engineer's mother and his sister, Miss Asta Liunge, are living at 104 Solvgade, Copenhagen, and arrangements were made yesterday by the Danish Consul, Dr. George Bech, to forward the body to them.

Viggo Jensen, Secretary of the Consulate, denied that Liunge was a distant relative of King Christian of Denmark. Denial of this relationship also was made by John Mazzei of 336 East Fourteenth Street, attorney for Liunge.

Drew Will Month Before Death.

Mr. Mazzei said that he had drawn up a will for Liunge, who had been a draughtsman for the New York Edison Company, and that Liunge signed it on April 23, exactly a month before his leap from the bridge after a brief and cheery chat with a man whom he had encountered there.

The lawyer estimated Liunge's estate at between $10,000 and $15,000. He laughed at a report that the engineer had bequeathed $100,000 in bonds to his sister. The sum left by Liunge was in stocks and bonds, Mazzei said, and included a lot in Flushing, valued at about $1,800. The estate is in the hands of the Danish Consul. Services for Liunge will be conducted on Monday at 8 P. M. at the establishment of Erlesen & Ericson, 500 State Street, Brooklyn.

Liunge, according to his landlady, Mrs. Eleanor Krause, was 35 years old, extremely shy and solitary. He had lived in her house at 304 Garfield Place, Brooklyn, for three years. At first he had seemed more cheerful, but when his friend, Elmer Nielsen, a compatriot, left to take up an engineering position in Montreal last September, Liunge became morose and kept to himself.

"I do not believe we spoke with him more than ten times during all the time he lived here," said Mrs. Krause. She had identified the body at the morgue by the clothing.

Was a Sportsman.

"He was a keen sportsman," she said. "He was known to be an excellent swimmer and diver; but on the night in question he had put on a heavy Winter overcoat and a pair of thick skiing boots. His only hobby, apart from work, was to play the piano. He played extremely well, but would generally stop very abruptly in the middle of a piece and walk about his room, moving the furniture."

For three months previous to his death, said Mrs. Krause, Liunge had taken medical treatment. On one occasion he had complained that he had received "too much arsenic" and that this had upset him considerably.

The room formerly occupied by Mr. Liunge is at present locked, on the orders of the Danish Consul General.

UPHOLDS RELEASING OF M'MANUS ON BAIL

Appellate Division Rules Levy Acted Aright in Freeing Rothstein Witness.

OPINION IS UNANIMOUS

Banton to Appeal on His Contention That Supreme Court Cannot Grant Bail in Such Cases.

The order of Supreme Court Justice Levy permitting George McManus, reputed gambler, to be released on $50,000 bail in the Arnold Rothstein case after District Attorney Banton had taken no action in two months allowed by the court for bringing him to trial, was upheld unanimously yesterday by the Appellate Division. The opinion, written by Justice McAvoy, recited the facts of the habeas corpus application to Justice Levy and said:

"We think that under these circumstances the discretion of the court below to admit to bail was properly exercised and the sole question is one of power."

Concerning the District Attorney's contention that the Supreme Court has no power to grant bail in a General Sessions case where the latter court is in session, Justice McAvoy said it "ignores" the provisions of the Code of Criminal Procedure which gives the Supreme Court jurisdiction to let to bail any person committed before or after indictment bound upon any criminal charge whatever." The opinion also said that the right of the Supreme Court to grant bail does not have to be exercised by a judge assigned to the Criminal Branch of the Supreme Court. Of the proceeding proposed by the District Attorney, Justice McAvoy said:

"We think that this proposed proceeding is not a complete remedy in view of the fact that no appeal would lie on the refusal of the Court of General Sessions to admit to bail, and the defendant might be kept in jail indefinitely if refusal was made to admit to bail."

Justice McAvoy also said:

"We think that the application was properly made in the Supreme Court for a writ of habeas corpus and that the discretionary power was properly exercised in allowing the District Attorney a reasonable period under the circumstances in which to bring the party to trial, and that the orders should be affirmed."

District Attorney Banton said he had instructed Assistant District Attorney Benvenga to prepare an immediate appeal. "We shall take the matter immediately to the Court of Appeals for final determination," he said.

WOMEN TO CELEBRATE AT HYDE PARK TODAY

Trade Union League to Observe Its 25th Anniversary at Governor's Estate.

At Hyde Park, on the estate of Governor and Mrs. Roosevelt, the Women's Trade Union League will celebrate today the twenty-fifth anniversary of its founding.

Governor and Mrs. Roosevelt have placed their estate at the disposal of the league and the Governor himself will make an address dealing with the work of the league and the position of woman in industry.

A pageant arranged by Miss Mary E. Dreier, chairman of the league's anniversary committee, will depict the birth and progress of the organization in its struggle to improve working and wage conditions for women. William Green, president of the American Federation of Labor, is also expected to attend.

Other speakers will be:

JOHN SINGLETON, president of the New York State Federation of Labor.

Miss MARY ANDERSON, director of the Woman's Bureau of the United States Department of Labor.

Mrs. HENRY GODDARD LEACH, president of the New York State League of Women Voters.

JOHN P. RYAN, president of the New York Central Trades and Labor Council.

Miss NELLIE SWARTZ, member of the Industrial Board of the New York State Department of Labor.

Miss MELINDA SCOTT, former president of the New York Women's Trade Union League.

Several hundred guests and members of the league will go by boat from New York to Poughkeepsie, motoring from there to Hyde Park, where they will be received by Governor and Mrs. Roosevelt and by Miss Dreier.

An honorary committee of 150 prominent men and women of New York City and other parts of the State is helping in the arrangements for the celebration. Among the members of this committee are:

Miss Amey Owen Aldrich	Mrs. Florence Kelley
Miss M. Anderson	Paul U. Kellogg
Mrs. George Wood Bacon	Mrs. Alexander Kohut
Mrs. Courtlandt D. Barnes	Mrs. James Lees Laidlaw
Samuel E. Beardsley	Mrs. Thomas W. Lamont
Alexander M. Bing	Mrs. Henry G. Leach
Mrs. John Bigelow	Mrs. Philip Le Boutillier
Mrs. Sidney C. Borg	William Lehman
Miss Elizabeth D. Bowen	Eduard C. Lindeman
Peter J. Brady	Spencer Miller Jr.
Mrs. Carrie Chapman Catt	Mrs. Rita W. Morgenthau
Mrs. Richard S. Childs	Mrs. Henry Morgenthau
Miss Elizabeth Christman	Mrs. Henry Moskowitz
William Collins	Mrs. Frederick Nathan
James Clarke	Mrs. Daniel O'Day
Miss Josephine Colby	Mrs. Edgerton Parsons
Miss Nancy Cook	George Foster Peabody
Senator Royal S. Copeland	Miss Frances Perkins
Mrs. Mary C. Draper	Mrs. John T. Pratt
Mrs. Edward Dreier	Miss Bertha Rambaugh
Miss Elisabeth Dutcher	Henry D. Sayer
Frank Gillmore	John Nevin Sayre
Mrs. William H. Good	Mrs. Rose Schneiderman
Mrs. J. C. Guggenheimer	Prof. Henry R. Seager
Mrs. Leatrice Hand	Miss Rebecca Shaplro
James H. Hatch	Mike Sherbard L. Silleutes
Mrs. Percy Hawley	Nathan Straus Jr.
Morris Hillquit	John Sullivan
Mrs. Alcan Hirsch	Mrs. Joseph R. Swan
James P. Holland	Mrs. Maud Swartz
Mrs. John Mead Howells	Mrs. Gerard Swope
Richard M. Humphrey	Mrs. Thomas D. Thacher
Mrs. Raymond V. Ingersoll	Miss Mary Van Kleeck
Mrs. Henry Ittleson	Mrs. Walter Wayl
Percy Jackson	Mrs. William G. Willcox
F. Ernest Johnson	Mrs. Efrem Zimbalist
Mrs. Otto H. Kahn	
Jerome B. Kessler	

BOYDEN LEFT $1,000,000.

Bulk of Chicago Lawyer's Estate Willed to Four Children.

Special to The New York Times.

CHICAGO, June 7.—The will of William Cowper Boyden, former president of the Chicago Bar Association and overseer of Harvard University, filed for probate here today, left the bulk of an estate estimated at $1,000,000 to his four children.

Bequests of $10,000 each were made to the Young Men's Christian Association and to the Winnetka (Ill.) Congregational Church, of which Mr. Boyden was a member, and $5,000 was left to the Chicago Bar Association to further its purposes. A trust fund of $40,000 was established for Charles L. Burlingham, a brother-in-law, and his family.

The remainder of the estate will be shared by the children, William C. Boyden, Preston B. Boyden and Elisabeth Boyden of the Pine Street, Winnetka, and Mrs. Margaret Boyden Magoun of Cambridge, Mass.

Mr. Boyden, who was a member of the law firm of Fisher, Boyden, Kales & Bell, died May 30. His wife, Mabel Burlingham Boyden, the daughter of Preston Burlingham, a pioneer Chicago insurance man, died in Washington, D. C., a year ago.

LOST and FOUND

Advertisements received until midnight

TELEPHONE LACKAWANNA 1000

New Jersey residents may telephone Mulberry 3900 between 8:30 A. M. and 6 P. M. daily; Westchester residents White Plains 5300 between 8 A. M. and 5 P. M. daily; Long Island residents Garden City 5600 between 9 A. M. and 5:30 P. M. daily.

75 cents an agate line daily; 80 cents Sunday.

LOST.

BANKBOOK, No. 7209, lost. Return to Emigrant Bank, 415 Lexington Av.

BRASS MOULDS, packed in wood box, lost on Jerome Av. subway train, June 6, 5:30 P. M.; reward. Metal Cast Co., 1,006 Boston Road. Intervale 8069.

BRIEF CASES, lost in front of 33 West 42d, containing soda fountain catalogues; reward if returned to West 61st St., 2d floor. Columbus 5505.

CAMERA, World Standard moving picture, left in taxicab Hotel Roosevelt to Yankee Stadium on June 6; return to Mr. Corrigan, Hotel Roosevelt; liberal reward.

MALACCA CANE, in taxi at French Line pier; silver band with name engraved in Gaelic; reward. Call Plaza 3531, 3 East 51st.

ROUGE BOX, gold, June 6 in Port Washington or Long Island train; initialed "R. J." Reward. Riverside 9016.

STOCK CERTIFICATE, American depositary receipt, No. 239, for 100 ordinary registered shares of Imperial Chemical Industries, Ltd., in name of Rudolph Schaefer; transfer stopped. Finder please return to owner, 2 South 9th St., Brooklyn.

UMBRELLA, with elephant head; left in Paramount taxi, between Grand Central and Brooklyn, Saturday, June 1. If found return to 57 South Oxford St., Brooklyn, for liberal reward. Mrs. G. H. Barber, Nevins 4180.

WALLET containing large sum money and many important membership cards, also pass on New Jersey Railroad Saturday afternoon Bear Mountain; reward. Phone Cayenne 2854.

$10 REWARD.

Pair spectacles in case, lost Thursday afternoon, Roxy Theatre, front row, loge seat; no questions asked. Return to Black, Starr & Frost-Gorham, Inc., 5th Av., corner 46th St.

Jewelry.

BAG—Liberal reward offered for return or information leading to return of lady's brown calfskin handbag containing solitaire emerald ring with diamond mounting, sapphire ring, ring diamond bar pin, sapphire circular ring, lady's white gold wrist watch, gold rosary mounted, lost Pennsylvania Station, F 572 Times.

BARPIN, platinum facing with 3 diamonds, lost vicinity 34th St., between 5th-8th Avs., last week April. X 2280 Times Annex.

BRACELET, green gold, initials A. L.; May 14, 1929; liberal reward. Helen Ladd, care Lazard Freres, 120 Broadway.

BRACELETS, two heirlooms, engraved (E. B.) in memory of mother. Dress Shop, 14th St., Broadway. Call Endicott 0190.

BROOCH, diamond and emerald, with onyx edge, between Altman's, 5th Av. and 34th St., and Pennsylvania Station or in taxi, Thursday afternoon; $300 reward. R. H. Karmel, 325 7th Av., 19th floor, Wisconsin 3100.

PIN, carved jade, June 6 between Jackson Heights and Wall St. station B. M. T. or Interborough; reward. Casey, Rector 7400.

PIN, marcasite; green enameled trimmings; initialed S. B.; reward. Academy 1619.

RING, diamond solitaire, platinum and diamond mounting, lost June 3 between 82d and Broadway and 82d and Broadway and 91st and Amsterdam Av., possibly in neighborhood store. Liberal reward for return to F. Kirschner, 100 William St. Beekman 9000.

RING, platinum, gentleman's, diamond centre, sapphires on side, inscription inside; liberal reward. S. E. Grady, Watkins 1865.

WATCH, man's gold Gruen, lost near Washington Square; initials E. D. C.; reward. Call Market 8100, Ext. 53.

$300 REWARD.

For return of platinum bracelet, single row diamonds; lost June 5, vicinity 75th St. and Central Park West or between East 72d St. and 86th St. and 5th Av. and Park Av. Herbert J. Payne, 15 William St. Hanover 0630.

$100 REWARD.

Lady's platinum wrist watch, set with diamonds and sapphires, on black ribbon lost in Hickson's, 52d St. and 5th Av., June 4. William H. Davis, 165 Broadway. Cortlandt 0231.

$100 REWARD

for return of platinum earrings containing 11 baguette and 82 small diamonds and 38 emeralds, lost June 4, Central Park Casino, vicinity or taxi. M. L. Smith, 19 William St. Hanover 0630.

$100 REWARD for return of diamond and platinum lorgnette lost June 3 in or between Hoboken, Hudson Tubes, New York City, or taxi. W. B. Soper, 82 Beaver St. Beekman 1325.

$100 REWARD

for return of diamond and pearl double end pin, approximately 40 diamonds and two pearls. Charlton & Co., Jewelers, 654 5th Av.

$100 REWARD for flexible platinum and diamond bracelet lost June 7 vicinity Madison Av. and 46th St. Tiffany & Co., 5th Av. and 37th St.

Wearing Apparel.

COAT, lady's, sport, on Bedford Road, N. Y., May 31; reward. P. M. Morrison, Route 3, Danbury, Conn.

NECKPIECE, Blum Marten, and pocket containing camera, in taxicab between Grand Central and 45th-Broadway; reward. Mansfield 1121.

Cats, Dogs and Birds.

CAT, gray and white Persian, lost in vicinity of 14 Washington Square, Tuesday evening; reward. Hunsell, 14 Washington Square.

DOG—Will person finding or knowing whereabouts female Boston bull terrier, picked up in Hastings vicinity Saturday, please call Hastings 1206; liberal reward.

FOX TERRIER—Smooth hair, white body, tan face, black spot on back and side, in Central Park near 69th St.; reward. Telephone Miss Fitcher, Rhinelander 6626.

PARROT, large, red, Sunday; reward for information leading to return. Yonkers 1046.

SIAMESE CAT, $10 reward, May 31; color body light brown; ears, tail, face, legs dark brown; end of tail ringed; like monkey's. Osborn, 2 Mayfield Road, Jamaica. Republic 4300.

TERRIER, wire-haired, white, with spots, scar across nose; broken toe; license No. 301; name Monk; liberal reward. 1755 Dean Street Road, Plainfield. Peterboro 3171.

The New York Times will pay a reward of $100 to any one causing the arrest and conviction of a person or firm obtaining money under false pretenses through fraudulent advertising publishers in its columns.

BUSINESS OPPORTUNITIES

Rate $1 an agate line daily; $1.15 Sunday. Bank and business references required.

CAPITAL WANTED.

ASSOCIATE WANTED, MALE—EXECUTIVE, thoroughly honest, with A1 references, may acquire substantial interest in subsidiary company sponsored by America's largest collection agency; principal office will be in California; investment of $10,000 required; write for personal interview. B 180 Times.

$3,500 WITH SERVICES; ATTRACTIVE proposition; best references. Call for appointment. Herbert Well, 295 Broadway. Worth 0793.

BUSINESS CONNECTIONS.

WOODWORKING PLANT IN NEW YORK, occupying three acres floor space, equipped with modern machinery for cabinet working or woodwork of any kind; also varnish and lacquer applying apparatus; cab time on manufacture of additional articles at favorable prices. What have you? Weser Bros., 520 West 42d.

COMPLETE EQUIPPED MACHINE SHOP; will finance and manufacture good article for auto or household trade. Write Royal Mfg. Co., 100 Southern Boulevard.

Stores, Departments & Concessions For Rent.

BALLROOM AND BANQUET HALL, just completed; one of the most beautiful buildings of its type ever constructed; now ready to lease; 60x100; corner; modern facilities, exceptional opportunity; on premises bookings. L. Davis, West 31st St., cor. Mermaid Av., Coney Island. On premises daily. Evenings phone Dewey 8710.

FOR SALE.

Plants and Factories.

WOODWORKING FACTORY FOR RENT cheap; thoroughly equipped, benches, tools, 37 machines, steam dry kilns, electric lights, city water, fire sprinkler; cheap labor conditions. X 2254 Times Annex.

Stores and Shops.

LONG ESTABLISHED BRIDAL OUTFITting business, located in Williamsburgh; proprietor desires to retire; for appointment write; only principals need answer. Y 2478 Times Annex.

CIGAR, STATIONERY, ICE CREAM STORE located between two schools; reasonable; cash. Box 142 Uptown Station, Hoboken, N. J.

Hotels and Furnished Room Houses.

FAMOUS EVANS INN AT GREAT NECK, new fixtures and stock at a sacrifice; must sell on account of health. 181 Middle Neck Road, Great Neck, L. I. Phone Great Neck 2067.

Restaurants and Tea Rooms.

RESTAURANT, FULLY EQUIPPED AND doing good business; on 57th St.; rent very reasonable; long term lease. Wm. A. White & Sons, 350 Madison Av. Vanderbilt 0204.

GOING INTO BUSINESS? WE DESIGN, build, equip stores completely; time payments. Gauger, 543 West 235th. Mosholu 4100.

FULLY EQUIPPED RESTAURANT TO rent on account of health; good opportunity for right man. Apply 1 to 3 P. M. 2 Times.

BEAUTIFUL RESTAURANT, $100 WEEKly; sell $1,500; cash $2,000 to $3,000. Times.

Garages.

GARAGE, $10,000 CASH.

Direct from owner, just completed, new 2-story garage, 100x100; good opportunity for right man; growing section East Bronx; price $30,000; first $20,000 basic, 5 years 6 per cent; good terms on second. CHIEF JOHN J. REYNOLDS, 177th St. and Weatchester Av. Phone 3070-3040 Westchester.

GARAGE FOR LEASE TO RESPONSIBLE parties. Direct from owner. No agents. $3,000 security only; rent 45 cents per square foot. 20,000 sq. ft. of factory modern building; ample room for 200 cars; offices, Boulevard near Bliss St., Astoria; 4 miles to Queensboro Bridge. Astoria Boulevard Holding Co., 370 Broadway, Brooklyn, N. Y. Telephone Jefferson 0221.

Miscellaneous.

FOR SALE—ON ACCOUNT OF MOVING we have for sale a very attractive flue with wooden and glass partition in excellent condition and appearance; also one flue kitchen sinks, a hot-water heater and a wash tub; will dispose of all or any part at very moderate price. Apply Manager, The Blackman Company, 122 Fifth Av., New York.

A MINORITY INTEREST IN A NEW nationally well-known employment advertising agency, paying added capital; is for sale at a very moderate figure to one prepared to act; we have many accounts; a splendid opportunity for the business for yourself; reply, stating qualifications. E 209 Times.

NAME AGENCY IN METROPOLITAN TERritory; an opportunity for an experienced automobile salesman; one of the largest passenger car dealers. Address

DANCING SCHOOL FOR SALE; WELL established; owner retiring; exceptional opportunities. Call 247 W. 72d St., 11 to 2. East 9196.

BUSINESS SCHOOL, NEW JERSEY; established 15 years; excellent reasons for account health. B 214 Times.

BUSINESS SERVICES.

CORPORATIONS ORGANIZED NEW YORK, New Jersey and Delaware; charts and minutes prepared. Harris, 141 Broadway Chickering 1062.

INCORPORATIONS ORGANIZED ANY STATE, $50; accounting audits. O'Brien, 1482 Broadway.

THE John Wanamaker STORE

Formerly A. T. Stewart

For Orders and Inquiries: GRAmercy 6200
For all other calls: STUyvesant 4700

WANAMAKER PLACE AT 9th ST.

Store Hours: 9 to 5
Broadway to Fourth Ave.—8th to 10th Sts.

FROM THE FOUNDER'S WRITINGS

A Friend Of The Writer Once Said Of Daniel Webster

—that he knew everything except how to use money. From his very boyhood he always mixed up money affairs. His mother gave him and his brother, Ezekiel, money for Fourth of July. When the boys came back to their village home the mother asked Daniel what he did with his money. He said, "Oh, I bought some cake, candy and a drink and a pack of fire crackers." Then the mother asked Ezekiel, "What did you buy with your money?" "Oh, Daniel borrowed mine." Young people need to be taught the value and proper care of money, and especially how to spend, as well as how to save.

John Wanamaker

Vacation Handkerchiefs

Of Cool Irish Linen

6 for $1.65

Elaine Guild Louise M. H&S

With Your Initial, Monogram or Full Name Neatly Embroidered in White or Color Free of Charge.

For Women—A lovely soft sheer white linen... with woven tape borders... hand-rolled hems.

For Men—Soft, but not too fine white linen... the plain tailored type men like best... with ¼ or ½ inch hemstitched hems.

Personal Service will fill Mail and Telephone Orders

WANAMAKER'S STREET FLOOR, OLD BUILDING

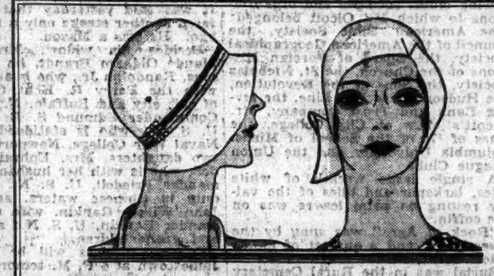

Felt! Silk! Straw! HATS AT $5

Pastel colors and white—in the new Summer cloche models and skull caps—in FELT. Silk crepe hats—stitched and quilted. Leghorn tuscan hats—medium mushroom brims—in natural color to be worn with numerous costumes.

EXTRA—BAKU and Ballibuntl Hats, $8.75

WANAMAKER'S—SECOND FLOOR, OLD BUILDING

Gay Printed Cottons 38c yd.

Isn't it delightful to know that you not only *may* but really *should* wear cottons this season, reviving the cool, captivating custom of forgotten Summers?

Here are nine suggestions... in a riot of color and design... for frocks and ensembles for every age.

Printed Piques	Printed Suitings	Printed Lawns
Printed Voiles	Printed Dimities	Printed Batistes
Printed Broadcloths	Imported Prints	Printed Broadcloths

Imported Cotton Charmeuse

Personal Service will fill Mail and Telephone Orders

WANAMAKER'S—FABRIC SHOP, FIRST FLOOR, OLD BUILDING

IN THE INEXPENSIVE DRESS SHOP

Frocks, $9.75

With a Sun-Wise Turn

Of Washable Flat Crepe

Like a culling of fresh garden flowers... frocks for all the thousand and one sun-adventures of Summer days... Sleeves if you want them... or no sleeves at all... attractive neck-lines... versions of the suntan back... And best of all, these lovely flattoned crepes are perfectly washable. Sizes 14 to 44. Blush, Coral, Melon, Suntan, Lime, Maize, Blue, and plenty of Snow-White.

WANAMAKER'S—THIRD FLOOR, OLD BUILDING

Sheer, Medium and Service Weight

Silk Stockings

3,000 Pairs of the $1.50 Grade
4,500 Pairs of the $1.75 Grade
7,500 Pairs of the $1.95 Grade

$1 pr.

Irregulars of a Nationally Famous Make!

You'll probably never discover the little details that have reduced these stockings to the class of irregulars... and they will in no way affect the remarkable wear-resisting qualities for which these stockings are famous.

The $1.50 Grade—Medium weight... with 4-in. lisle garter hems... double lisle soles... pointed heels.

The $1.75 Grade—Service weight... with 4-in. lisle garter hems... double lisle soles... square or pointed heels.

The $1.95 Grade—Sheer all-over silk... and service weight, with lisle interlined garter tops, silk plaited soles ...many with tops picoted in color... square or pointed heels.

The Colors—French nude, nude, tan-ora, tan, tanela, beige, peach, sand, vanity, fawn, dusk, gunmetal... in sizes 8½ to 10.

No Mail or Telephone Orders

WANAMAKER'S—THOROUGHFARE, OLD BUILDING

Pointed Fox Scarfs

Until Now $65 } $45
Until Now $85 } $65

As a separate scarf few furs rival the pointed fox... yet they are remarkably inexpensive. These are all of Wanamaker quality... full, fluffy pelts... almost black... generously marked with long silver hairs.

SECOND FLOOR, OLD BLDG.

The Scarf Turban

Winds Its Way In the Wind

$1.75

So simple and so comfortable ...to wear in the wind... in the car... on the beach... most anywhere... a snood-like cap with long ends that swirl round the head and frame the face as best becomes it... knots like a gypsy's head-dress and there you have it. Blue, Peach, Flesh, Scarlet, Nile, Orange, Suntan, Maize, also white and black.

Personal Service will fill Mail and Telephone Orders

NECKWEAR SECTION STREET FLOOR, OLD BLDG.

FIRST FROM ENGLAND

Redleaf

Air-Cooled Tennis Oxfords

Uppers of linen mesh. Soles of a special gum rubber. Very light, very cool, very smart.

$8.50 pr.

Yes, they will hold their shape, for they are reinforced.

MEN'S SHOP, STREET FLOOR, NEW BUILDING

Redleaf-London

STRAW HATS

$2.65

Imported... exclusive... showerproof... low in price.

All sizes to eight in round, regular, or long ovals... Choice of plain or colored band at no added cost.

OTHER STRAWS $4 AND $5.

$2.50 to $4 SHIRTS

Madras... plain broadcloth... rayon-striped broadcloth... cheviot... collar-attached Neckband, collar-to-match ...but not in every model or material ...sizes 14 to 17.

$1.95

$2 to $3 PAJAMAS

Plain or patterned broadcloth... woven madras... stripes or jacquard figures... slip-on or English collar models... coat styles... sizes A, B, C, D.

$1.65

$1.50 to $2 SOCKS

Imported fancy lisle... all full-fashioned... ribbed, small figures... or embroidered with clocks... wide range of colors... sizes 10 to 11½... remarkable value!

$1 pr.

50c to 85c SOCKS

First quality rayon-and-cotton or rayon-and-silk..., patterns and colors for all tastes... Sizes 10 to 11½... Stock up at low cost with a dozen pair or more.

38c pr.

$10 LOW SHOES

$6.85 pr.

Imported calfskin in brown or black... medium or light weight soles... several new and popular models in shoes made in America by a leading maker... all sizes 5½ to 12 ...widths AA to E.

STREET FLOOR, NEW BUILDING

LIQUOR RING PATRONS FACING SUBPOENAS

Socially Prominent Customers Are Listed in Papers Found in de Polignac Raids.

COUNT SAILS FOR PARIS

Goes, After Nearly Losing Bail Bond, Smilingly Calling the Affair 'Misapprehension.'

AGENTS SEEK 19 MORE

Three New Arrests Bring Total Seized to 35—Grand Jury to Get Evidence Next Week.

While Federal agents searched yesterday for nineteen additional members of the alleged liquor ring in connection with which Count Maxence de Polignac and thirty-four others have been arrested, investigators announced that subpoenas would be issued for many socially prominent persons whose names appear on seized lists of customers and in other documentary evidence to be presented to the Federal grand jury next week. It was reported Thursday that the lists contained names of Park Avenue and Fifth Avenue residents. It was even intimated that there might be proceedings against certain customers of the ring, although the subpoenas will be for witnesses only.

Meanwhile, Count de Polignac, whose $25,000 bail was more than twice the amount demanded of any other defendant, sailed for Paris last midnight, denying all charges against him and smilingly attributing his arrest to a "misapprehension" on the part of the Federal authorities. He expects to remain abroad until the Fall.

Three More Arrested.

Three additional arrests were reported and three more defendants were arraigned before United States Commissioner Garrett W. Cotter.

Although Federal officials said on Thursday that only four alleged members of the ring for whom they had warrants were still at large, and were only "small fry," they disclosed yesterday that only eighteen of those arrested to date were named in the thirty-seven Federal warrants. Others arrested in the raids upon a dozen or more places, it appears, were taken into custody by the agents on their own authority.

William Bartels, an alleged principal in the ring, and a partner in the Go-Bart Importing Company, at 200 Fifth Avenue, was released in $10,000 bail by Commissioner Cotter yesterday. This is the highest bail fixed for any of those arrested except Count de Polignac. Arthur B. McCooley of 410 East Fifty-seventh Street was held in $5,000 bail and Harry Brown of 55 West Forty-second Street in $1,500. "Paddy" Smith, whose address was not given, was surrendered at the Federal Building by his attorney, J. Edward Lumbard.

The fact that three additional arrests since the first list of thirty-three was published yesterday morning bring the total to only thirty-five is accounted for by Assistant United States Attorney J. H. Terry's statement that, through an error, Robert McCauley of 3,623 Foster Avenue, the Bronx, was listed a second time as "Robert McCormick." He was arrested at 200 Fifth Avenue, the alleged headquarters of the ring.

Count Nearly Goes to Jail.

While Federal officials were going over the seized documentary evidence, said to include more than 100 names of persons socially prominent here who were listed as customers of the ring, Count de Polignac narrowly escaped going to jail as a result of the cancellation of his bail bond.

The Equitable Surety Company, which bonded the Count for $25,000 through its agent, Harry S. Friedel, canceled the bond when it learned that he intended sailing for France on the French liner Paris. Mr. Friedel stepped quickly into the breach, however, and personally guaranteed the bond. Count de Polignac sailed with the announced intention of going immediately to Paris to see his wife and three children. He declared he would be ready to return whenever wanted.

Still smilingly attributing his arrest to a "misapprehension," Count de Polignac said he had been treated well by every one in America, including the Federal officers who had arrested him, interrupting his morning bath to take him before Chief of Under-Cover Treasury Agents William J. Calhoun at the Subtreasury Building.

In his suite, Rooms 818-819 at the Savoy-Plaza, the Count talked freely of what had occurred and said he desired to correct one or two "little things" that had been published. The agents reported they had seized more than seven cases of champagne and liqueurs in his suite. The Count declared they had seized only fourteen bottles, all but three of which were champagne. The others were liqueurs, and all were for his personal use.

Arrest at Darien Reported.

Dispatches from Darien, Conn., said that a Sergeant Amos Anderson there had identified Count de Polignac's picture in newspapers as that of a man arrested in Darien on Feb. 9, 1928, on liquor charges. This man, the sergeant was quoted as saying, had given his name as "Le Comte Boutand de la Combe," and had later skipped his $500 bail bond. Asked about this, Count de Polignac said:

"I cannot recall that I have ever been in Connecticut. I know this gentleman, however. This Count de la Combe exists. I know him slightly and have seen him in Montreal and other cities. I know nothing, however, of his activities."

Count de Polignac said that Philip D. Gowen, another defendant arrested as a principal at 200 Fifth Avenue, was the only one of the alleged conspirators whom he knew well. He added that the only others he knew at all were two or three men he met in Gowen's office. Just before leaving the Savoy-Plaza to board the Paris he gave out the following prepared statement:

"I have never sold wine in the United States. Nor have I collaborated or cooperated with any one doing so. Hence I am much surprised at what has occurred and am confident that it was due to a complete misapprehension of the facts.

"My house of Pommary & Greno is one of the oldest and largest wine producers in Europe. It has always had a large export market in Canada and other parts of the world. For many years I have been the foreign representative of the company, and as such it has been my practice to visit customers all over the world, including Canada. As I have a great many friends in the United States, and likewise have been obliged from time to time to go to Mexico for business and family reasons, I have frequently visited the United States in the course of such trips to America.

"Some of the press reports of yesterday indicated surprise that Mr. Gowen should be my friend. From 1904 to the enactment of the prohibition laws Mr. Gowen was the American agent of my company. Naturally, in the course of those years we became friends, and since that time I have rarely failed to see him upon my periodic visits to the United States.

"I want particularly to emphasize that I am leaving only with the knowledge and acquiescence of the authorities, who have been most courteous and considerate. Moreover, I have many loyal friends in the United States and I should not want them to be under any misapprehension."

Assistant United States Attorney Robert B. Watts and Mr. Terry said yesterday they would present evidence in the case to the grand jury next week. It is the intention to seek indictments under the Jones law wherever it is deemed this law has been broken for commercial purposes. A few defendants may be charged with conspiracy only, if a true bill is found.

Mr. Watts characterized the case as "one of the most beautifully worked out proceedings" he had ever seen and "as perfect as any I have ever handled." He gave credit for this to Mr. Calhoun, who directed the raids and also worked up the evidence with the aid of his agents.

Call Count's Visit Here Social.

Special Cable to THE NEW YORK TIMES.

PARIS, June 7.—Count François Maxence de Polignac is a member of a well-known French family whose name is connected with one of the largest firms of manufacturers of champagne. He went to Canada to represent this firm.

Both at the offices of the champagne manufactory and at the home of his family it was said that his visit to the United States was purely social, since the Count has many friends in diplomatic and society circles in the United States.

Marquise de Polignac, formerly Miss Crosby, an American girl, said the reports that her family was inclined to believe the Count was associated with a bootleg ring were greatly exaggerated.

Her husband, the Marquis de Polignac, declared he had received a cable from the Count, urging them not to be alarmed and not to believe the "ridiculous" stories that had been published.

SEES NO DRY REPEAL NOW.

P. S. du Pont in Baltimore Address Urges Government Distribution.

Special to The New York Times.

BALTIMORE, Md., June 7.—Speaking before lawyers, physicians, educators, bankers and business men last night at a dinner of the Maryland Club, Pierre S. du Pont, chairman of the board of E. I. du Pont, Nemours & Co., asserted "that at this time a frontal attack on the Eighteenth Amendment, looking toward its immediate repeal, does not seem feasible."

"The rights of States to deal with prohibition as they see fit appears to be the ultimate solution of the problem," Mr. du Pont added. After praising Governor Ritchie for his fight to have the enforcement of prohibition returned to the States, Mr. du Pont pointed to the repeal of State dry-enforcement laws by Nevada, Wisconsin, New York and Montana. He predicted other States would take similar action soon.

In dealing with the saloon, Mr. du Pont said he subscribed to the plan of government distribution of all liquors.

Henry H. Curran of New York, president of the Association Against the Prohibition Amendment, praised the Maryland Legislature for its refusal to pass a dry-enforcement bill sponsored by the Anti-Saloon League.

SEA MAIL PICK-UP BALKED.

Fire on Plane Halts Attempt to Get Consignment From Leviathan.

The Loening amphibian in which Lieut. Commander George W. Pond sought late yesterday afternoon to pick up mail from the Leviathan off Nantucket landed in the harbor at Newport, R. I., last night at 10 o'clock. Her radio had caught fire. Mr. Pond informed the United States Lines, which made it impossible for her to communicate properly with the vessel.

Another attempt to pick up the mail was to be made about 5 o'clock this morning when the Leviathan would be approaching Quarantine, the United States Lines said.

Pond had taken off from New Bedford, Mass., to pick up a consignment of mail. In the plane were L. V. Rawlings, inventor of the new pick-up device; H. A. Saul, radio engineer of the Radiomarine Corporation, in charge of communication, and George Rumill, co-pilot.

LUM HEADS JERSEY BAR.

Other Lawyers Named as Officers Meet at Atlantic City.

Special to The New York Times.

ATLANTIC CITY, N. J., June 7.—Ralph E. Lum of Newark was elected president of the New Jersey Bar Association at the opening session of its thirty-first annual meeting at the Chelsea Hotel today. He succeeds Edward L. Katzenbach of Trenton, former Attorney General. Other officers chosen are:

HARRY R. COULOMB, Atlantic City, first vice president.

J. HENRY HARRISON, Newark, second vice president.

LEROY W. LODER, Bridgeton, secretary.

LEWIS STARR, Camden, treasurer.

Directors elected were Edward E. Hunt, Trenton; W. Edwin Florence, Fifth Judicial District, and John M. Mills, Sixth Judicial District.

New Law in Texas Stops Weddings for Three Days

Special to The New York Times.

AUSTIN, Texas, June 7.—Beginning Wednesday no marriage ceremonies will be performed in Texas for a period of three days. On that date the new law will go into effect, requiring three days' notice of marital intentions and a health certificate from a reputable physician accompanying every application for a marriage license.

The demand for the new law grew out of a reported startling increase of so-called "gin" marriages, justices of the peace and ministers being called upon at all hours of the night to perform the hasty ceremonies.

EMBASSY LIQUOR BAN REPORTED GROWING

Chilean and Mexican Envoys Won't Admit Rumors They Are to Follow British.

DAVILA IS SO INCLINED

He Has Referred the Situation to His Government, but Has Received No Instructions.

Special to The New York Times.

WASHINGTON, June 7.—Impetus given to the temperance movement in Latin America led today to the appearance of reports that the embassies and legations of some republics might reduce their importations of liquor, if not actually abandon them.

These rumors pointed to the Chilean and Mexican Embassies as the most probable places for such a development, but there was no admission at either of them that such a step was contemplated.

Carlos Davila, the Chilean Ambassador, has long been inclined to the view that diplomats should observe the laws of the country to which they are accredited. He is understood to have communicated this opinion to his government, leaving it to the home authorities to determine what policy should be adopted by the embassy here. So far there has been no change of policy, although at important official functions alcoholic liquors are not served.

The Santiago Government has embarked on a temperance drive with President Ybañez reported as strongly supporting it. In addition to taxing wine producers and dispensers of alcoholic liquors, the Santiago authorities have created zones where the number of saloons and bars is reduced to a minimum and where light wines and beer only may be served. The hours in which liquor may be served are also restricted.

Ambassador Davila, in a statement issued today said:

"The Chilean Embassy has not heretofore made any comment whatsoever concerning the importation of alcoholic liquors and has no declaration to make now dealing with this matter. Neither will the Chilean Embassy consider it necessary to issue any public statement should it decide to suspend the importation of liquor."

The Mexican Embassy at a recent reception refrained from serving wines or liquors. President Portes Gil only recently took steps to restrict drinking in Mexico.

LONDON, June 7 (AP).—The action of Sir Esme Howard in renouncing liquor importation privileges for the embassy has drawn much attention in London club and diplomatic circles, where opinion is divided as to its propriety.

While the newspapers have carried long stories setting forth the Ambassador's position and pointing out it is not binding on any of his successors, none has commented editorially on the action.

HARVEY TELLS HIGGINS SEWER PIPE MET TEST

And Then Likens Commissioner to Nero Fiddling While Huge Graft Was Going On.

Borough President Harvey of Queens replied yesterday in a sharp letter to the complaint of James A. Higgins, Commissioner of Accounts, that certain Queens sewer pipe mesh wire had corroded.

Mr. Higgins had called Mr. Harvey's attention to the allegation that corroded mesh wire was used in 600 feet of 84-inch sewer pipe manufactured for a Queens sewer job and asked an investigation.

Mr. Harvey in his letter said:

"Let me say that the eighty-four-inch pipe tested complied with the specifications. If my chief engineer finds that the pipe meets the specifications it will be used. If he decides otherwise it will be rejected.

"Permit me to inform you that whatever you may have been able to do in the past, you are not going to use the present administration of this borough as a football with which to kick yourself a political goal.

"Since you are taking a belated interest in the sewer situation of this borough, may I ask where you were or any of your predecessors when millions of dollars were being stolen by the sewer grafters from the people of Queens County. The greatest steal of all occurred while you were Commissioner of Accounts, and you gave a very striking imitation while the stealing was going on of Nero fiddling while Rome burned."

TALK OF LIGHT RATE CUTS.

Westchester Company Said to Be Working Out New Schedule.

Special to The New York Times.

WHITE PLAINS, N. Y., June 7.—Officials of the Westchester Lighting Company and affiliated companies are working on a new rate schedule which will reduce gas and electricity charges throughout the county, excepting in the Peekskill district, it was reported here today. The new rates, it was said, could be introduced in October.

Reduction for the Ossining-Peekskill district have already been announced, said Ernest H. Rosenquest, president of the Westchester Lighting Company, when he was told of the reports. "The company has in mind and has had in mind the reduction of rates in Westchester County whenever and wherever it is possible," he added. "However, reports today are without the authorization of the Westchester Lighting Company and are entirely premature."

The company has no thought at present of establishing any new Hudson River power plant near Tarrytown, Mr. Rosenquest said.

DROWNS IN LAKE ESLIN.

New York Athletic Club Musician Sinks Pursuing Drifting Boat.

Special to The New York Times.

MORRISTOWN, N. J., June 7.—The State police were dynamiting Lake Eslin near Denville late today for the body of Albert L. Wagner, 30 years old, a musician of the New York Athletic Club, who lived at 1,300 Park Avenue, Hoboken. He drowned while pursuing a drifting boat. His 70-year-old mother, Mrs. Jane Wagner, stood on the bank helpless as he sank. Railroad workmen attempted to rescue the victim, but he did not come to the surface after going down. It is believed he suffered a cramp.

Doctor Holds Office in Defiance of Wreckers; Treats Patient Calmly in Din of Demolition

Sitting in isolation in his office on the second floor of 233 West Forty-second Street, a building that is being prepared for demolition to make room for a new structure, Dr. Max Unger yesterday presented a picture of a prophet who believes that the right must prevail though the heavens or rather the building fall.

With every other room in the building empty and ready for the wreckers, Dr. Unger refuses to vacate his three-room office and dwelling, maintaining that he "will not give in to the bullying and exactions of a powerful corporation."

Outside, a scaffolding is being prepared for use in tearing down the six-story structure. All around is heard the din of pick and hammer. Every once in a while the lights go out. The water supply is approaching the point of extinction. The elevator is not functioning, except when the doctor chooses to run it himself. But the doctor refuses to depart, maintaining that his lease entitles him to remain until Oct. 1.

The Schulte Real Estate Corporation of 386 Broadway, owners of the building, requested Dr. Unger on May 27 to vacate his quarters. The corporation contends that his lease expired May 1, with the expiration of a lease on the whole building held by another company. The doctor asserts that his lease was signed directly with the Schulte Corporation, to run until October and that, moreover, his twelve years' residence in the building entitled him to more than one month's notice. Dispossess proceedings were brought against Dr. Unger by the Schulte Corporation and the case is now pending in the Municipal Court.

"I don't know when the court will render its decision," said Dr. Unger yesterday, "but they are not going to get me out of here before October unless the court orders otherwise."

When seen at his office Dr. Unger was engaged in developing some photographs of the building, "to be used as a possible evidence in any further litigation," as he explained. It was a difficult task to find the office in the maze of empty rooms and deserted corridors piled high with débris.

"Life is just one drab thing after another and when you get something interesting you must hang on to it," commented the doctor.

A patient came in presently and the doctor, quite oblivious to the surroundings, proceeded to treat him.

HAVERFORD SENIOR FOUND SHOT DEAD

Son of a Pennsylvania Judge Is Declared a Suicide on Day Before Graduation.

GAVE A FAREWELL PARTY

Bramwell Linn Warned Four Classmates of End—Dabbled in Pessimistic Philosophy.

Special to The New York Times.

PHILADELPHIA, Pa., June 7.—Bramwell Linn, a Haverford College senior, 21 years old, who was to have received his degree and a scholarship prize tomorrow, was found dead in his room in Lloyd Hall on the campus just after 9 o'clock this morning. He was the son of Judge William B. Linn of the Superior Court of Pennsylvania.

There was a bullet hole in the back of his head and no powder marks were found on the scalp, the police said. Standing upright in a corner, near the head of the bed, was a .22 calibre rifle from which the fatal bullet was believed to have been fired.

Verdict Ends Inquiry.

After an all-day investigation, District Attorney William MacCarter of Delaware County and Superintendent Charles T. Smith of the Haverford Township Police, announced late tonight that it was "a case of suicide beyond a question of doubt and that the investigation was at an end."

Despite this an inquest was announced for Monday night by Coroner George Frankenfield.

"I cannot think that my son ended his life," Judge Linn said at his home on Overbrook Avenue here tonight. "It doesn't sound possible."

The judge had asked the authorities to investigate every angle thoroughly.

The police at first held a tentative theory that Linn had killed himself while in a fit of depression after immersing himself in "pessimistic philosophy."

This was discarded temporarily in favor of a theory of murder, but after several friends of the dead youth, including Robert M. Doughty, 21 years old, of Beach, N. J., had been questioned thoroughly, the suicide theory was agreed upon.

Doughty is the last known person to have seen Linn alive. He called at the latter's room soon after 8 o'clock this morning and left within a few minutes. When he returned at 9:15 he found Linn dead.

Warning at "Last Supper."

Doughty told the police that he, Wendell W. Blancke of Wayne, Pa.; Ralph Atkinson of Salem, Ohio, and John G. Hartman of York, Pa., all classmates, went with Linn to the Linn home for a party last night after obtaining liquor. Judge and Mrs. Linn were asleep upstairs.

For some time young Linn had been talking about suicide and quoting from Schopenhauer and Nietzsche. Suddenly he stood up at the table where all had been eating.

"This is my farewell dinner to you," he said. "Call it my last supper, if you will."

"What do you mean?" one of the boys asked.

"I am going out of the world as I came into it," he replied.

Doughty said that he thought no more of it and returned to Lloyd Hall, where he put Linn to bed.

A note which Linn had handed to Doughty to be passed on to Hartman read:

"The soggy old prohibitionists will get a great kick out of this. They'll say it was booze, but it is not. They'll say I was insane, but I'm not. I'm both sane and sober. I want to pass out of this life as unknown as I came into it."

The dead youth was regarded as a promising poet and some of his verses, telling of "a love that had lighted and then flickered," were found near his body. One closed with these lines:

Go home to the stars if you're tired, fool,
For the stars have a quiet way of loving fools.

BRONX REPUBLICANS MOVE FOR FUSION

County Committee Adopts a Resolution Calling for an Unofficial City Convention.

COOPERATION IS URGED

Speakers Stress Need to Work With Outside Groups to Name Strong Ticket to Beat Tammany.

The Bronx County Republican Committee put itself in line for fusion last night by adopting a resolution calling for an unofficial city convention at a meeting in Public School 55, St. Paul's Place and East 170th Street. The proposed convention, which has been endorsed by the Republican organizations of Manhattan and Brooklyn, will recommend a list of candidates for city offices for nomination at the primary election on Sept. 17.

The resolution was offered by Bernard Hahn, and he and Thomas W. Little urged the necessity of cooperation with other Republican organizations and with groups outside the party to name a strong ticket to oppose Tammany. In the absence of County Chairman Albert D. Bunner, who has been ill, Vice Chairman John H. Nichols presided. The resolution follows:

"Resolved, that the executive committee of the Bronx County Republican Committee is hereby authorized and directed to issue a call for the election of delegates to an unofficial city convention for the recommendation of candidates for city offices at the coming election, and for the preparation of a platform setting forth the issues of the coming city campaign. The date and place of the said convention, the manner of election of the delegates thereto and the representation to be accorded each Assembly district to be decided by the executive committee."

SAYS LABOR PROSPERS WITHOUT UNION AID

B. L. Warden Cites Present High Wage Scales to Refute Stand of Matthew Woll.

Labor unions are not needed for the economic advancement of workers, Beverly L. Worden, chairman of the open-shop committee of the National Association of Manufacturers, said in a statement issued replying to a recent defense of unionism by Matthew Woll, vice president of the American Federation of Labor.

"In a statement issued last week," said Mr. Worden, Mr. Woll admits 'there has been some slackness in labor union enthusiasm in recent years', which he ascribes to the 'relative prosperity that has been sweeping the country.' Mr. Woll thus admits that national prosperity has brought prosperity to the workers.

"Average weekly earnings of manufacturing workers in 1929 are 130 per cent higher than in 1914, while cost of living has increased only 60 per cent during the same period. This represents an increase in material standards of living among manufacturing wage earners of 44 per cent in the past fifteen years.

"American workers can and do benefit in national prosperity without reliance upon labor union demands or activities; they fully realize this, and the result, as Mr. Woll admits, is 'slackness in labor union enthusiasm.' The truth is that workers' prosperity is due to increased managerial efficiency and improved cooperation between management and workers."

Open Today!

AN INTERESTING ANTARCTIC AND AVIATION EXHIBIT—

The New York Times has arranged to display the Antarctic and Aviation Exhibit which recently aroused great interest at the Architectural and Allied Arts Exposition, Grand Central Palace, New York, in the

ANTARCTIC *and* AVIATION ROOM
of the PARAMOUNT THEATRE
TIMES SQUARE, NEW YORK

The exhibit will be open to patrons of the Paramount Theatre, June 5-September 15.

Pictures and properties describe the activities and personnel of the Byrd Antarctic Expedition and deal with the general subject of aviation.

The New York Times

COL. ENOCHS RETIRED AT HIS OWN REQUEST

Charges Against Former Chief of Staff at Governors Island Are Dropped.

HE CITES 34 YEARS' SERVICE

War Department Outlines Allegations of Disrespect and Breaches of Discipline—Good Is Silent.

Special to The New York Times.

WASHINGTON, June 7.—Colonel Berkeley Enochs, until recently Chief of Staff of the Second Corps Area at Governors Island, who was facing a general court-martial on charges pertaining to disrespect and breaches of military discipline, was retired from the army today at his own request. With his retirement the court-martial charges were dropped.

The case developed out of charges preferred by Major Gen. Hanson E. Ely, Commandant of the Second Corps Area, as a result of an argument which was said to have developed at a staff officers' meeting a few weeks ago over the conduct of the officers' mess at Governors Island.

Involved also were allegations as to the manner in which Colonel Enochs had conducted himself during a discussion about eighteen months ago with Brig. Gen. Archibald Campbell, then Colonel and Adjutant of the Second Corps Area. General Campbell is now Assistant Adjutant General of the army.

Good Approves Application.

The application of Colonel Enochs to retire was based upon his having more than thirty-four years of active service in the army and was approved today without comment by Secretary of War Good. The court-martial was ordered by the War Department on May 29 and the trial was set for last Monday. Subsequently it was postponed until next Monday.

"The retirement of Colonel Enochs," the War Department announced, "will dispose of the charges preferred against him by General Ely. The charges were based on three specifications pertaining to disrespect and breaches of military discipline.

"One specification alleged disrespect toward Major Gen. Hanson E. Ely, through the manner and words by which Colonel Enochs attributed to himself remarks made by General Ely to the effect that the officers' mess at Governors Island was in a dirty, filthy condition.

"The other two specifications alleged humiliation of Brig. Gen. Archibald Campbell, then Colonel and Adjutant of the Corps Area. In both cases Colonel Enochs questioned the loyalty of Colonel Campbell to him. Colonel Enochs, then Chief of Staff of the Corps Area. It is alleged that on both occasions Colonel Enochs by his language did wrongfully harass and humiliate Colonel Campbell, who in both instances claimed that he had acted with propriety and without any disloyalty to the Corps Area Chief of Staff."

Had Been Ordered to Texas.

Colonel Enochs was known in the service as an excellent officer and had nearly completed four years of duty as chief of staff at Governors Island, and had been ordered to San Antonio, Texas, for new duty effective July 1 when the incident developed which led to the orders for the court-martial. General Ely at that time relieved him as chief of staff and Colonel W. K. Naylor, commanding the Thirteenth Infantry at Fort Adams, R. I., succeeded him.

Colonel Enochs was born at Ironton, Ohio, in 1876, the son of William R. Enochs, who rose from private to Brevet Brigadier General of Volunteers in the Civil War. He was graduated from the United States Military Academy in 1898 and participated in the Cuban campaign that year. He then saw service in the Philippine insurrection.

When the World War began he was on duty at the American Embassy in Berlin and in 1914 and 1915 was a military observer with the Austro-Hungarian armies in the Polish campaign. He then served as chief of staff of the Thirty-ninth Division and assistant of staff of the Fourth Army Corps with the A. E. F. in France. For his World War services he received the Distinguished Service Medal with a citation commending him for "marked efficiency, loyal devotion to duty and high military attainments."

He also holds the silver star citation for gallantry in action, is a graduate of several army staff and officers' schools and at the time of his retirement was a member of the general staff.

Colonel Silent on Plans.

Official notification of the acceptance of Colonel Berkeley Enochs's application for retirement was not received yesterday at Governors Island and officers were chary of comment.

Colonel Enochs did not care to discuss the reasons for his request and while he declared he had "made plans for a return to civil life," he declined to reveal them. Later, he said, after consulting with counsel, he might issue a statement dealing with the charges on which he was to have been tried by a military court next Monday.

At Army Information Service, 39 Whitehall Street, it was said that the retirement was not comparable to resignations in other branches of public life for "the good of the service." It was necessary to withdraw the charges against Colonel Enochs to permit him to retire, it was said. The only persons with power to do this after the calling of a court-martial at the request of a corps area commandant, it was explained, were the Secretary of War or President Hoover.

General Ely, who preferred the charges which led to the removal of Colonel Enochs as chief of staff and the convention of a general court-martial, refrained from discussing the case, in the absence of official word from Washington.

Captain J. F. Reynolds Scott, who was sent here from the Judge Advocate General's office in Washington to act as prosecutor, said he had not been notified of withdrawal of the charges and would proceed with his preparations for the court-martial until he was informed that the court would not convene. Colonel C. W. Elston, who was assigned to defend Colonel Enochs, was said to be "on a trip in New Jersey."

Will Rogers Has a New Idea On Relief for the Farmer

To the Editor of The New York Times.

BEVERLY HILLS, Cal., June 7.—Congress passed a bill yesterday to redistribute some new Congressmen.

United Cigar Stores have just done away with giving out coupons and now the Government has taken it up and is giving out Congressmen instead.

If you remember, this session of Congress was called "just to relieve the farmer." So, if you are a destitute farmer and can get enough other poor farmers to go in with you and sign the census rolls, why, they will relieve your stranded condition by giving you another Congressman.

The only relief I can see out of it is send a fat one so they can eat him.

Yours,
WILL ROGERS.

CASINO LEASE FIGHT GOES TO HIGH COURT

Appellate Division Reserves Decision in Taxpayer's Suit by Friend of Old Lessee.

ILLEGAL REPAIRS CHARGED

Brief Also Asserts That Herrick Abused Authority in Deal With the Dieppe Corporation.

While the renovated Central Park Casino was opened to the public for the second time yesterday, the fight against the Dieppe Corporation's lease was carried to the Appellate Division in a taxpayer's action brought by Samuel Krengel, friend of C. F. Zittel, former lessee. Krengel charged that Park Commissioner Herrick carried on "surreptitious, private and secret" negotiations in awarding the Dieppe lease and abused his authority in permitting the building to be enlarged without consent of the Board of Aldermen.

In an opposing brief Assistant Corporation Counsel J. Joseph Lilly declared that the Park Commissioner had rendered "a distinct public service" in effecting the replacement of a "dilapidated" structure. Charles L. Hoffman, counsel to the Dieppe Corporation, added that the city was reaping the benefit of an improvement to its property which cost it nothing.

Oral argument was heard Thursday evening. The court reserved decision.

Krengel is appealing from a decision of Supreme Court Justice Black dismissing his complaint. The litigation began when Mr. Herrick refused to renew the Zittel lease and awarded a ten-year lease at a $8,500 a year rental to the Dieppe Corporation, which also guaranteed to make repairs and renovations costing at least $100,000.

Declaring that the Board of Aldermen must by law approve structural innovations or substantial structural changes on city property Alexander Rose, counsel for Mr. Krengel, pointed out that innumerable building encroachments in Central Park had been suggested.

"Structures have been suggested," he said, "for educational purposes, for philanthropic purposes and for others too numerous to mention. There are within Central Park many buildings of many different types. Some have historic associations and significance. Although ordinary repairs could be made, it would be unwise, impolitic and unwarrantable to leave the matter of the alteration, addition to, improvement and development of the buildings and the construction of additional buildings solely within the power and determination of any one individual. Central Park is the property of 7,000,000 people of New York. A substantial matter of this kind must be and has been entrusted to the authority of their elected representatives, the Board of Aldermen."

In the negotiations for a renewal of his lease Mr. Zittel did not know that the Park Commissioner was offering to change the old terms of the lease so as to permit dancing and cabaret shows on the premises, Mr. Rose asserted.

"Under the new conditions the hat-check privilege alone is worth the $8,500 rental," he told the court.

Mr. Lilly attributed the litigation to Zittel's "chagrin." The city, he said, was getting a much larger return from the new lessee than it would have obtained from Zittel, who, he said, had promised to spend only $5,000 for repairs.

LAUDS DENNETT CONVICTION

Ralph M. Easley Says Y. M. C. A. Sex Book Was Censored.

In an open letter made public yesterday in which he asserted that "it does not get very far to cite the Y. M. C. A. and Y. W. C. A. as endorsers" of Mrs. Mary Ware Dennett's pamphlet on sex education, Ralph M. Easley, chairman of the executive council of the National Civic Federation, praised the jury that found Mrs. Dennett guilty of sending obscene matter in the form of her pamphlet through the mails, for its courage, decency and wisdom in rendering such "signal" service.

Mr. Easley, who explained that he sent the letter in his personal capacity, denounced various organizations and individuals who rallied to the support of Mrs. Dennett before and after her trial.

He wrote that the Y. M. C. A. and Y. W. C. A. had published a book on sex questions "which originally contained material fully as disgusting as Mrs. Dennett's production and that the government had to threaten the officials of those two organizations with indictment before they would delete the offensive passages."

"It is just as well now," the letter said, "to fight out this question of obscene literature, which is only a part of the larger one raised by hordes of writers who are defying religion and are trying to tear down family life by removing all cultural restraint."

North Dakota Hit by Cloudburst.

MANDAN, N. D., June 7 (AP).—Four railroad bridges were reported washed out and transcontinental rail, telegraph and telephone service disrupted today by a cloudburst which dropped five inches of rain on Western North Dakota and Eastern Montana last night. Beach, N. D., reported 4.93 inches rainfall.

MERGER OF TROLLEYS BY B. M. T. APPROVED

Transit Commission Sanctions Consolidation With Brooklyn City Company.

ESTIMATE BOARD MUST ACT

Will Be Asked to Consent to the Transfer of Franchises to New Corporation.

OPERATION LIKELY IN FALL

Plan Calls for Substitution of Buses on Some of the Routes Involved.

The Transit Commission approved yesterday the consolidation of the surface car lines of the Brooklyn City Railroad Company and the B. M. T. Its action gives a monopoly of surface car transportation in Brooklyn to the Brooklyn and Queens Transit Corporation, which was organized to take over the merged properties.

No opposition to the merger or to the financial set-up of the new corporation was voiced at public hearings before the commission. The consolidated company, which absorbs the Brooklyn City Railroad, the Nassau Electric Railroad Company, the Coney Island and Brooklyn Railroad Company, the Brooklyn, Queens and Suburban Railroad Company and the Coney Island and Gravesend Company, will begin operation with 1,103,250 shares of no par value stock, of which 283,250 will be preferred and 820,000 common.

Before the new corporation can begin operation of a unified surface car system it will be necessary for it to obtain the consent of the Board of Estimate to the transfer to it by constituent companies of several of the franchises they now hold. These franchises contain clauses making their assignment dependent upon such consent. The application for their transfer will be made to the board some time in July, a company spokesman declared. The new surface car system will be in operation in the Fall.

An effort will be made by the B. M. T., which now has pending before the Board of Estimate an application for a bus franchise to cover sixteen routes in Brooklyn, to put the combined trolley and bus system into operation at the same time, should the application be granted.

The company's plans include a drive for Police Department regulation of vehicular travel and parking so that surface car and bus operation may be speeded up in congested streets. It also is planned to reroute a number of existing surface car lines and to substitute buses for all or parts of others. Officials of the B. M. T., the prime mover in the consolidation, believe that unified operation will be more efficient and less costly and are confident that the merger will make it possible for the company to reach a speedier agreement with city and State transit officials on the proposed unification of rapid transit lines because of the elimination of surface routes from the problem.

ON TRIAL AGAIN IN KILLING.

Man Accused of Slaying Gangster —Woman Describes Shooting.

James Russell, 27 years old, of 326 West Sixteenth Street was called for trial again in General Sessions yesterday on a first-degree murder indictment in the shooting of Patrick (Linky) Mitchell, a lower west side gangster, in the Village Rest in West Fourth Street shortly after dawn on May 20, 1928. A jury in Russell's first trial last November disagreed.

Romaine Phillips was the principal witness called by Assistant District Attorney Joyce before Judge Donnellan adjourned the trial until Monday. She repeated her story that, with her mother, she had accompanied Mitchell to the resort; that they had left Mitchell on the sidewalk as he was paying the taxicab driver and were seated at a table when she heard several shots. She ran into the hall to find Mitchell dead. She had noticed two men on a landing of the stairway, she said, but she was unable to identify Russell as one of them.

The girl admitted for the first time that about two weeks before the murder Mitchell had fired two shots into the ceiling of the hallway of the house in which she was living after she had refused to go out with him, but insisted she did not know why he had done so.

Two other men were called for trial in General Sessions on first-degree murder indictments. The selection of a jury for the trial of James J. Keeley, 29 years old, of 232 East Thirty-second Street for the slaying of two men in a speakeasy at 310 East Thirty-second Street on the night of April 27 was begun before Judge Collins.

In Judge Nuiquesen's part of the court the State had rested at the trial of Gallo Andrea for the shooting and killing of Hugo G. Redany, 28 years old, auditor of a hotel in Gramercy Park, when the defendant took the stand and denied the killing.

WIN TRIPS TO BERLIN.

Five to Represent New York Young Advertising Men at Convention.

Five delegates to represent the New York Association of Young Advertising Men at the International Advertising Convention to be held at Berlin in August were selected last night following a dinner given at the Advertising Club to members of the 150 Sponsors Club, each of which contributed $20 to send their young associates to Europe.

Salvatore Castagnola and Harold Sloan, leading individual scorers in a membership campaign, along with Carroll Beach, H. Steele Sherett and Howard Warner, selected from a list of ten, met for outstanding service to their organization, were the recipients of checks for free trips to Berlin.

LAVELLE GETS AUTO AS A JUBILEE GIFT

George MacDonald Sends Car to Monsignor and Harnett Gives License Plates.

600 CHILDREN AT MASS

"School Day" Observed in Fete for St. Patrick's Rector—Candles and Gold Roses Are Tributes.

Mgr. Michael J. Lavelle, rector of St. Patrick's Cathedral, whose golden jubilee in the priesthood is being celebrated, received yesterday a five-passenger sedan as the gift of George MacDonald, a Papal chamberlain and close personal friend of Cardinal Hayes. It was exactly fifty years ago yesterday that Mgr. Lavelle was ordained. Yesterday was the Feast of the Sacred Heart.

Charles A. Harnett, State Commissioner of Motor Vehicles, who is a graduate of the Cathedral School, took the license plates to Mgr. Lavelle personally. The Monsignor expects to take his first ride in his own car early next week.

The automobile was only one of many remembrances heaped upon the rector during the day. One which touched him most was $25 in gold presented by his altar boys. One telegram the Monsignor received was from John Burkard, traffic policeman at Park Avenue and Fiftieth Street. It read: "Congratulations on your golden jubilee." The priests of his household gave Mgr. Lavelle a radio set.

600 Children at Mass.

Yesterday was "School Day" in the week's jubilee program. It began with a mass of thanksgiving in the cathedral, attended by more than 600 of the parochial school pupils. The celebrant was Mgr. Lavelle himself, and the preacher was the Rev. Henry F. Hammer of the Cathedral staff.

All of the children received communion as "a spiritual bouquet" for their pastor. In the sermon Father Hammer spoke of Mgr. Lavelle as "the children's friend."

After the sermon two white candles thirty-six inches tall with gold lettering, "Right Rev. Mgr. Lavelle, 1879—June 7—1929," were presented to him by two pages dressed in white, and six candles one foot tall, also lettered in gold, "1879-1929," were presented to him by six little girls all in white and wearing white veils. A girl presented to the pastor a bunch of gold roses.

The next ceremony was at the Academy of the Sacred Heart, Madison Avenue and Fifty-fourth Street. This was in the form of an "Ave Maria." Mgr. Lavelle received a set of mass vestments of white embroidered silk for the post-penitential season. He likewise received a cut glass purification glass with a gold cover.

Guest at a Reception.

At 2:20 o'clock yesterday Mgr. Lavelle was guest at a reception with a series of presentations in the auditorium of the Cathedral High School. This was under the combined direction of Brother John of the Boys High School, Sister Victoire of the Girls High School and Sister Assumpta of the grammar schools. Mgr. Lavelle wore over his cassock a semi-circular purple silk feriola and a black biretta with a purple pompon. The priests of the cathedral staff sat about him.

The program opened with a "Rosary of Love," a poem, which was written by a Sister who teaches in the school, in which fifty little girls, all in white and numbered in accordance with years of the Monsignors priesthood, took part. The girls carried lilies or pink roses, which were deposited in two deep baskets and then given to Mgr. Lavelle.

The high school pupils presented to the Monsignor a golden basket containing fifty gold rosebuds with a huge golden satin ribbon draped about it. Three leather bound volumes on vellum paper with illumined script were presented to him. Each was the work of nuns. One volume came from the alumnae of the Cathedral School and was presented by Mrs. James Hennessy, its president. The other volumes contained respectively the addresses made to him by a girl and a boy at the reception. Each volume was in a snow-white box tied with broad golden satin ribbon. In one volume it was recorded that 700 rosaries have been said for the rector.

"I would rather have a shrine in the hearts of you children than to have all the wealth of the world," said Mgr. Lavelle in his speech of response.

Mgr. Lavelle left late yesterday afternoon for the Jersey shore, to rest at the home of some friends until tomorrow.

PLANS SCHOOL FOR BABIES.

Western Reserve Has a Program of "All-Round Development."

CLEVELAND, June 7 (AP).—A school for babies is to be established at Western Reserve University with the triple object of providing them proper environment, educate parents in their care and allow a scientific study of their progress.

The school, to open in September, will be limited to twenty-five children ranging from 20 months to 3½ years.

Miss May Hill, associate professor of education, who will be educational director of the school, said its first purpose will be "to furnish an environment that will foster the all-round development of the child from 2 to 4 years old. The school, with large rooms and playground, will offer the space that is increasingly difficult to secure for young children in the average home.

"The program is planned with the child's intellectual, emotional and physical needs in mind, while early companionship with other children begins the socializing progress that is so necessary for school development."

Parental education will be sought through conferences with parents, and efforts will be made to further the work of the mother in the nursery school.

Portes Gil Confirms Parley With Catholics; Papal Envoy Crosses Border Into Mexico

By The Associated Press.

MEXICO CITY, June 7.—President Emilio Portes Gil gave to The Associated Press tonight the first official confirmation of press reports that Archbishop Leopoldo Ruiz y Flores was en route here to discuss with him the problem of the Catholic Church in Mexico.

"Archbishop Ruiz requested an interview with me through our embassy at Washington, which request I have granted," the President said.

It was the first public declaration on the religious question that the President had made since his announcement early in May that he was willing to discuss the subject with representatives of the Catholic Church.

Several leaders of the church, who for the most part had left Mexico, have returned in the past few days and others are on their way here. Reliable sources have said that Archbishop Ruiz was appointed Papal delegate in order to undertake settlement of the old question that has been in an acute stage for three years.

Archbishop Ruiz and Bishop Pascual Diaz of Tabasco are expected to arrive tomorrow night. Conferences with government officials probably will begin on Monday.

The brief statement of the President, giving official confirmation to reports that he would meet directly leaders of the Church, was considered of great importance here and added to public hopes that the controversy would soon be settled and the churches reopened.

LAREDO, Texas, June 7 (AP).—Archbishop Leopoldo Ruiz y Flores, papal delegate to Mexico, accompanied by Bishop Pascual Diaz, passed through Laredo this morning en route to Mexico City to confer with government officials on a settlement of the Catholic Church problem.

Ambassador Morrow, who came as far as San Antonio from Washington on the same train with the prelates was expected to reach Laredo this afternoon.

HUTCHINS DEPLORES INFERIOR LAW SCHOOLS

Yale Dean, at Lafayette Commencement, Declares Too Many Regard Law as Fixed.

Special to The New York Times.

EASTON, Pa., June 7.—Dean Robert Maynard Hutchins of Yale Law School, president-elect of the University of Chicago, commencement speaker at Lafayette College this morning, pictured Utopia as a place where "lawyers are not merely making money out of the misfortunes of others, but are intelligent, well-trained men, helping to shape the law to meet the changing conditions of society."

The Dean said the general complaint was that not too few lawyers, but, too many poor lawyers were being turned out of the schools. He deplored the number of inferior law schools and the overproduction of untrained lawyers. Too many schools, he said, regard law as something fixed.

The college conferred on Dean Hutchins the honorary degree of Doctor of Laws, three other honorary and six masters' degrees and 180 degrees in course.

The honorary degree of Doctor of Laws was also conferred on Andrew W. Wilson Jr., headmaster of Kiskimenetas School for Boys. The Rev. Paul E. Heath, pastor of the First Presbyterian Church of Wilkes-Barre, and the Rev. Samuel Martin, Lafayette '96, pastor of the Presbyterian Church at Pennsylvania State College, received the honorary degrees of Doctor of Divinity.

Master of Arts degrees were granted to Baxter Lowe, Drake '28; Charles S. Weitzman, Lafayette '26; Morris E. Shafer, Muhlenberg '25; William W. Reynolds, Lafayette '27, and Ralph T. Dalrymple, Lafayette '27. Logan B. Darrall, Drury '28, received the degree of Master of Science.

The graduating class was represented in the commencement program by Robert V. Burdick, of Ridgewood, N. J., valedictorian, and Charles D. Darling of Easton, who gave the scientific oration. Both received their degrees summa cum laude.

Class Day at University of Maine.

ORONO, Me., June 7 (AP).—Commencement week at the University of Maine opened today with class day exercises on the campus oval. Among the seniors who had parts in the program were Robert B. Parks, Jamaica Plains, Mass., and Geneva H. Bowerman, Edgewood, R. I.

TOPICS OF INTEREST TO THE CHURCHGOER

Dr. F. H. Knubel Hails Merger of State Lutheran Synods and Election of Dr. Trexler.

LEPER HOSPITAL TO OPEN

W. N. Danner to Dedicate Clinic in France—West Point Cadets Plan Display for Christian Endeavor.

The Rev. Dr. Frederick H. Knubel, president of the United Lutheran Church in America, stated yesterday at his office in the Lutheran Church House, 39 East Thirty-fifth Street, that he is "more than happy" over the merger in Albany, N. Y., this week of the three New York Lutheran synods into the United Lutheran Synod of New York, and the election of the Rev. Dr. Samuel Trexler, for the last nine years president of the Lutheran Synod of New York and New England, as president of the new synod. "Dr. Trexler will have now the unanimous support of every clergyman and every one of the 428 congregations under his spiritual jurisdiction," said Dr. Knubel. "His election was heartily made a unanimous one. He is one of the ablest administrators in the Church. Personally, he has a most winning personality." Dr. Knubel also paid tribute to the Rev. Hermann Brezing, pastor of Zion Lutheran Church, Niagara Falls, N. Y., president of the New York Ministerium, one of the three merging bodies, who ran second to Dr. Trexler in the election. "Mr. Brezing showed a steady vigor throughout his presidency, and he manifested a very generous and genial spirit," said Dr. Knubel, who himself was a member of the New York Synod, the third in the merger.

"It is my personal conviction, as I said in my sermon before the merged body in Albany Wednesday evening, that God did it and that God has a purpose to work out through this synod," Dr. Knubel concluded.

Dr. Trexler, who is now the head of the largest single Protestant ecclesiastical body of the State, returned from Albany yesterday morning to find an avalanche of telegrams and mail. He received an ovation on entering his office, which is in the Lutheran Church House.

The final event in the celebration of the golden jubilee in the priesthood of Mgr. Michael J. Lavelle, rector of St. Patrick's Cathedral, will be a dinner Monday evening in the Hotel Biltmore given by the trustees of the cathedral. Cardinal Hayes is honorary chairman of the dinner committee and Justice Victor J. Dowling, chairman. Speakers will be the Cardinal, former Governor Alfred E. Smith, Mayor James J. Walker and Justice Dowling. A purse will be presented to Mgr. Lavelle.

Besides Mr. Dowling the trustees are: Thomas Hughes Kelly, Charles M. Early, Thomas F. Farrell, George H. Fearons, George J. Gillespie, George MacDonald, John G. Neeser, John F. O'Rourke, William J. Bowe, Thomas F. Feitner, Cornelius F. Kelley and Thomas A. Reynolds.

The thirtieth anniversary of the Guilmant Organ School under the direction of Dr. William C. Carl organist and choir director of the First Presbyterian Church, will be celebrated Thursday evening in the Fourth Presbyterian Church, West End Avenue and Ninety-first Street. Members of the graduating class will play, assisted by Miss Amy Ellerman, contralto soloist. The presiding officer will be the Rev. Dr. Howard Duffield, moderator of the Presbytery of New York, who is the chaplain of the school.

The thirty-fifth annual excursion of the New York City Christian Endeavor Union will take place today. The party will sail to West Point on the steamer Hendrick Hudson. A full-dress parade of the cadets at the Military Academy is scheduled for the excursionists. The boat will leave the West Forty-second Street pier at 1:30 P. M. and the West 129th Street pier at 2 P. M.

The commencement of the Choir School of Grace Protestant Episcopal Church, Broadway and Tenth Street, will take place this afternoon at 2 o'clock in the choir house, 44 Fourth Avenue, when twenty-seven boys will leave the school. Ernest Mitchell, the choirmaster, will present the Optimus prize and the William Rhinelander Stewart gold medal for excellence in solo work.

Closing exercises of Division A of the Sunday School of St. James Protestant Episcopal Church, Madison Avenue and Seventy-first Street, will take place Wednesday evening in the parish house. "A Dream of Flowers," a play will be acted by the children under the direction of Miss Edna L. Brown and Miss Alice M. Williams.

The Fresh Air Home of the Five Points Mission, 69 Madison Street, which is at Cornwall-on-the-Hudson, will open July 1. Last Summer over 600 mothers, babies and children were entertained here. It costs $8 a week for a mother and baby, and $5 for a child. The Rev. Dr. George W. Grinton, superintendent of the home, and Miss Florence A. Carmichel, the treasurer, have sent out an appeal for subscriptions.

The Rev. Dr. and Mrs. John A. Ingram of Leonia, N. J., have received word that their son-in-law and daughter, Mr. and Mrs. James Marshall Plumer, will arrive from China next Friday on the George Washington. Mrs. Plumer was a missionary in India for five years. She was married to Mr. Plumer on April 28, in Shanghai, where he was attached to the Chinese Customs Service.

Harold A. Wentworth, for five years a missionary in Congo Belge under the Africa Inland Mission, has been appointed temporary superintendent of the Bronx Gospel Hall, Elton Avenue and East 154th Street. He will be assisted by his wife. During the World War Mr. Wentworth was a Y. M. C. A. secretary at Fort Slocum.

W. N. Danner, general secretary of the American Mission to Lepers, is on his way to France on the Berengaria to attend the opening of the new French Leper Hospital Wednesday in the Monastery of the Carthusian Monks at Valbonne, in Southern France. Funds for the purchase and modernization of the monastery were supplied entirely through the American organization. Mr. Danner will also visit the League of Nations headquarters in Geneva to present the problem of care of lepers to the League of Nations Health Bureau.

A farewell service for three Lutheran foreign missionaries will be held Friday evening in St. James Church, Madison Avenue and Seventy-third Street. They are Dr. and Mrs. I. Cannaday and Miss Pauline Whitteker. The Rev. Dr. Paul Koller, executive secretary of the Board of Foreign Missions of the United Lutheran Church, will sail on the same ship for Copenhagen with them to attend the Lutheran World Conference in that city the last of this month.

The Rev. Dr. Jonah B. Wise will confirm a class of thirty children Friday morning in celebration of the Feast of Pentecost in the Central Synagogue, Lexington Avenue and Fifty-fifth Street, of which he is the rabbi.

MONTCLAIR ACADEMY HOLDS 43D GRADUATION

Dr. W. W. Comfort of Haverford College Urges Seniors to Get Sense of Perspective.

Special to The New York Times.

MONTCLAIR, N. J., June 7.—"There is nothing I wish you had more than a charming personality," said Dr. William Wistar Comfort, president of Haverford College, in addressing the graduates of the Montclair Academy at the forty-third annual commencement exercises held yesterday afternoon in Unity Church. About 450 persons filled the church auditorium. Walter D. Head, headmaster of the academy, presided.

The speaker said the present generation was threatened with three lines of thought: Mechanical, athletic and social. He urged the graduates to acquire a sense of perspective so as to get a better view of life.

Awards made today follow:

HAROLD H. DEMAREST, Munn Scholarship of $160 for excellence in conscientious loyalty to the school.

FREDERICK SIMMONS WILSON, Kleinhans Scholarship of $75 for member of junior class showing greatest self-improvement.

ROBERT SAMUEL DORRILL, Up Stream Cup, for distinction as an athlete.

EDWARD MORRIS HOLMES, Faculty Gold Medal, for character, scholarship and manliness.

Edward Morris Holmes, William D. Kohlins, Edward Fanning Merrey and Archibald M. Woodruff Jr. were elected to the Academy Chapter of the National Prep School Cum Laude Society.

Students receiving diplomas and certificates were as follows:

Diplomas.

Hale Anderson Jr.	Nathan Kaminski Jr.
Robert C. Barclay	William D. Kohlins
Edward S. Beardsley	Mariano Lopez Jr.
Ralston B. Brown	O. Stanley Mekeel
Robert B. Buchan	Edward F. Merrey
John Cowenhover	Henry F. Pecot
Edward Dimond	Darrell C. Roberts
Robert S. Dorrill	John E. Skillman Jr.
Clement W. Eddy	Carleton D. Stedman
Gerald R. Engstrom	Lawrence J. Stone
Charles R. Evans	Henry G. Tappen
Gilbert J. Fay	Robert W. Wolfe
Howland F. Hirst	A. M. Woodruff Jr.
Edward M. Holmes	C. H. P. Yallalee Jr.
Thomas W. Howell	

Business Training Certificates.

W. F. Bennett Jr.	John H. Logan

Lower School Diplomas.

Carl B. Alston	W. E. Littlefield
John F. Altemus	Henry W. McConkey
John L. Armitage 3d	Jansen Noyes Jr.
H. H. Bertram Jr.	Thomas S. Page
Dr. S. Blackledge Jr.	Lubin P. Plumer Jr.
Hugo O. De Luca	L. H. Parkhurst Jr.
Bertram Ellis	Nicholas G. Pickard
William M. Hager Jr.	Charles F. Reede
Paul L. Heid Jr.	Richard J. Roseman
Albert T. Haviland	Thomas E. Sloan
Harry W. Hazard 3d	Beaver Strassburger
M. S. Hubschmitt	Robert H. Thompson
Richard Kissebach	Montgomery Watson
Richard F. Hirst	Gayle L. Young Jr.

MIDSHIPMEN START CRUISE.

About 900 Leave for European Waters on Three Battleships.

Special to The New York Times.

ANNAPOLIS, Md., June 7.—Members of the first and third Naval Academy classes, numbering about 900, embarked today on the ships of the Summer practice squadron, which will make a cruise in European waters.

The squadron consists of the battleships Arkansas (flagship), Utah and Florida, and is under the command of Rear Admiral Harris Laning. The itinerary of the cruise follows:

Port.	Arrival.	Departure.
Barcelona	July 3	July 5
Naples	July 11	July 15
Gibraltar	July 17	July 22
Weymouth, England	Aug. 1	Aug. 18

At the end of the cruise, the midshipmen who have taken it will get leave for thirty days.

POPE BECOMES RULER OF A STATE AGAIN

By ARNALDO CORTESI.

Continued from Page 1, Column 6.

the message was read by Cardinal Gasparri to the Italian delegation, who appeared to appreciate it very much, especially Signor Mussolini, who asked the Cardinal to convey his personal thanks to the Pontiff.

Despite efforts made to keep the exact time of the exchange of the ratifications secret, a good-sized crowd had gathered in St. Peter's Square this morning and warmly applauded when the Italian delegation drove past in closed motor cars at 10:45. Premier Mussolini was seated in the first car with Under-Secretary Giunta. He was followed in another car by Minister of Finance Mosconi, while Minister of Justice Rocco was in a third car.

They all wore their full-dress diplomatic uniforms with the characteristic three-cornered plumed hats. Signor Mussolini wore the collar of the Annunziata, which makes him rank as a cousin of the King, as well as the broad sash of the Mauritian Order and the insignia of the Sovereign Order of Malta. The rear was brought up by two more automobiles bearing the secretaries.

The Italian delegation entered the Vatican under the Gate of the Mint and through the Courtyard of the Parrot. They were saluted at both these places by a Swiss Guard and they arrived finally in the Courtyard of St. Damascus, where a whole platoon of Swiss Guards were drawn up as a military honor.

The Italian delegation was greeted here by Mgr. Pizzardo and Francisco Pacelli, Vatican lawyer, who negotiated the Italo-Vatican treaties for the Vatican. Preceded by two Swiss Guards and four Bussolanti quaintly dressed in crimson damask, they proceeded up the spacious marble staircase, and on every landing a Swiss Guard stood with presented arms.

At the entrance of Cardinal Gasparri's apartment they were greeted by Mgr. Borgoncini-Duca, Secretary of the Congregation of Extraordinary Ecclesiastical Affairs; Prince Massimo, the Vatican Postmaster General; Prince Aldobrandini, Assistant at the Pontifical Throne, and other high Vatican officials.

Together they passed through the various large halls composing Cardinal Gasparri's suite till they reached the Hall of Congregations, where the Cardinal himself awaited them.

Cardinal Gasparri advanced to the door to greet Premier Mussolini and the other members of the Italian delegation. Then every one left the room except the Italian delegation, composed of Premier Mussolini, Signor Rocco and Signor Giunta, and the Vatican delegation, composed of Cardinal Gasparri, Mgr. Borgoncinida, Mgr. Pizzardo and Mgr. Pacelli.

Simple Ceremony Performed.

After Cardinal Gasparri had taken his place at the head of the large table occupying the centre of the room and the two delegations had disposed themselves at its sides, the actual ceremony took place, the Cardinal and Premier handing each other the original texts of the Lateran treaties, which had been signed respectively by the Pope and the King.

The Vatican text was enclosed in a red velvet case with damasked edges and bearing the Papal coat of arms. The Italian text was contained in a white morocco leather case bearing the Italian royal arms.

The Cardinal and the Premier then signed a document drawn up in duplicate, the original testifying that the exchange of ratifications had occurred.

The document contained, among others, the following phrase:

"The high contracting parties at the moment of exchange of the ratifications of the Lateran treaties again affirm their desire loyally to observe in letter and spirit not only the treaty of conciliation in its irrevocable reciprocal recognition of sovereignties and in its definite elimination of the Roman question, but also are concerned at its lofty aims tending to regulate the condition of religion and the Church in Italy."

Then Signor Mosconi signed a check for 750,000,000 lire (about $39,000,000) on the Bank of Italy, payable to Cardinal Gasparri, and handed him a leather case containing certificates of the Italian 5 per cent State loan of a nominal value of 1,000,000,000 lire.

Ceremony Lasts 45 Minutes.

Finally Cardinal Gasparri read the telegram sent by the Pope to the King, and the Cardinal and Signor Mussolini then retired into the former's private study, where they remained together for a quarter of an hour. The Italian delegation left the Vatican with the same pomp and ceremony with which it was received. The whole affair took only three-quarters of an hour, as forty-five minutes after entering the Vatican Signor Mussolini was again being enthusiastically cheered on his way back by the crowd in St. Peter's Square.

New Swiss Guard Salutes the Old.

Soon afterwards twelve Swiss guards took up their station at a wooden barrier built across the arch connecting St. Peter's basilica with the sacristy and marking the boundaries of Vatican City. They stood stiffly at attention, with presented arms, and rendered military honors when the Italian carabiniers, who had been on guard up to the last minute in the territory ceded to the Vatican, marched past them off the ground they are destined never to enter again.

The noon gun was booming when the commander of the Swiss Guard threw open the bronze door, while a detachment of the Swiss Guard presented arms. This act, which was a symbol of the cessation of friction between Church and State, caused loud applause both inside the Vatican and outside in St. Peter's Square.

Church bells throughout Rome proclaimed the end of discord between Church and State.

Later the crowd improvised a demonstration outside the Pope's windows, hoping the Pontiff would bless them, but in this they were disappointed, for all of the windows of the Vatican remained closed.

King Victor Emmanuel answered the Pope's telegram with the following:

"I am moved by the cordial telegram sent to me by your Holiness on the occasion of the exchange of ratifications of the Lateran Treaties. I share your Holiness's hope and raise a prayer to God that with today's act we may have a beginning of a new, happy era in the relations between Church and State. With her Majesty the Queen and my royal family, I thank your Holiness for the blessing imparted to us."

This, of course, is the first time the Pope and King of Italy have had any communication or contact, even by correspondence.

New Government Announced.

ROME, June 7 (AP).—Announcement of the government of the Vatican City State in its new form followed on the heels of ratification.

Official announcement was made that Mgr. Borgongini-Duca has been named first Papal Nuncio to Italy and will be made a titular Archbishop.

Professor Francesco Pacelli was named General Counselor to the Vatican City.

Cardinal Serafini was confirmed in the Governorship, with Bernardino Nogara as Treasurer and Camillo Beccari as Secretary-General to the Governor.

Mgr. Pizzardo replaces Mgr. Borgongini-Duca as Secretary of the Congregation of Extraordinary Ecclesiastical Affairs and his place is taken by Mgr. Ottaviani as Under-Secretary of State.

There were several other changes in offices in conformance with these.

Pope Walks in Garden.

Following the exchange of ratifications, Pope Pius did not seem unusually moved. He took his customary walk for an hour in the Vatican gardens and then returned to his desk in his private library to expedite current affairs of a routine nature.

What he will do with his new-found freedom is still a matter of conjecture, since the Pontiff is keeping his own counsel. Public rumor has had it that his first exit from the Vatican may occur on June 15, 16 or 24, any one of which dates in the Catholic calendar would provide an occasion.

Also the date on which he will receive the Italian royal family has not been fixed, but from the tone of today's telegrams the meeting is likely to be in the spirit with which Abraham Lincoln referred to the Confederate States: "I shall treat them as if they had never been away."

There has been a tacit understanding that the Pope would visit the Monte Cassino Abbey some time this Summer, and his native diocese of Milan has clamored for a visit from him.

Religious Services

Baptist

CALVARY BAPTIST CHURCH,
135 West 70th St. (Pythian Temple).
DR. JOHN ROACH STRATON, Pastor.
REV. HILLYER H. STRATON will preach.
Sun 11 A. M.—"The Meaning and the Message of the Cross."
7:30 P. M.—"The Resurrection the Best Proved Fact of Ancient History."
(Dr. Straton hopes to attend evening service)
8 P. M.—Mr. and Mrs. HAROLD A. WENTWORTH, Stirring Messages of the Congo.
Wed. 7:30 P. M.—Midweek Prayer Service.
Services broadcast WQAO, 297M, 1010K.

"IN OUR FATHER'S GARDEN."
A SPECIAL MUSICAL PAGEANT
Celebrating CHILDREN'S DAY
at the
CENTRAL BAPTIST CHURCH,
92d St. and Amsterdam Av.
at 11 A. M.
8 P. M.—"Our Daily Bread."
DR. FRASER PREACHING.

FIRST BAPTIST CHURCH,
Broadway and 70th St.
PASTOR: S. H. HADLEMAN, D. D.
Preaching by Rev. William B. Hall of Martinsburg, W. Va.
11 A. M.—"CONFESSION OF THE DYING THIEF."
8 P. M.—"PRACTICING THE PRESENCE OF JESUS."

MADISON AVENUE BAPTIST CHURCH,
Madison Avenue at 31st Street.
GEORGE CALEB MOOR, D. D., Minister.
Pastor preaches at 11 A. M. and 7 P. M.

MT. MORRIS BAPTIST, 5th Av. (125th St.),
Rev. Addison B. Lorimer, D.D., Minister.
Preaches 11 A.M. at MT. MORRIS CHURCH.
8 P. M., HARLEM BAPTIST, 215 E. 125th.

PARK AVENUE BAPTIST CHURCH,
Park Av. at East 64th St.
Ministers { Harry Emerson Fosdick, Eugene C. Carder, Omar P. Geslin.
11 A. M.—Morning Service.
Dr. REINHOLD NIEBUHR will preach.
Dr. Fosdick speaks Sunday at Vassar College.

WASHINGTON HEIGHTS BAPTIST,
Convent Av. and 145th St.
Rev. GORDON E. BAKER, Minister.
11 A. M.—"How Did Sin Get Into This World?"

Christian Science

NEW YORK BRANCHES OF
THE MOTHER CHURCH
THE FIRST CHURCH OF CHRIST, SCIENTIST, IN BOSTON, MASSACHUSETTS.
SUNDAYS, 11 A. M. AND 4 P. M.
WEDNESDAYS, 8 P. M.

FIRST	Central Park West & 96th St.
SECOND	Central Park West & 68th St.
THIRD	Park Av. and 63rd St.
FOURTH	Ft. Washington Av., 178th St.
FIFTH	9 East 43rd St.
SIXTH	1,935 Anthony Av., Bronx
SEVENTH	630 West 215th St.
EIGHTH	108 East 77th St.
NINTH	Town Hall, 121 West 43d St.
TENTH	173 Macdougal St.
ELEVENTH	2,387 Grand Concourse, Bronx
TWELFTH (Colored)	290 West 138th St.
THIRTEENTH	3,397 Broadway (nr. 52d St).
FOURTEENTH	555 West 161st St.
FIFTEENTH	139 Dyckman St.

NOTE.—Wednesday meetings in Fourth, Sixth, Tenth, Eleventh and Fifteenth Churches, 8:15 P. M.; Wednesday meeting, Ninth Church, 8 P. M.; Seventh Church, second Sunday service, 4:30 P. M.

The Sunday morning service is radiocast at 11 A. M. each week and a lecture the first and third Mondays each month, at 8 P. M., through station WFCH.
The public is cordially invited.

Christian Science

CHRISTIAN SCIENCE PARENT CHURCH,
NEW YORK BRANCH 1,
11 A. M.—EAST ROOM, HOTEL McALPIN.
READING ROOM, 515 5TH AV.

Community Church

THE COMMUNITY CHURCH,
Park Av. at 34th St.
11 A. M.—JOHN HAYNES HOLMES
"BATTLEGROUNDS OF AMERICAN LIFE"
(I) "SEX EDUCATION—SHALL OUR YOUTH BE ALLOWED TO KNOW THE FACTS?"

Congregational

BROADWAY TABERNACLE CHURCH,
BROADWAY AND 56TH ST.
Ministers { Dr. Charles E. Jefferson, Rev. Russell J. Clinchy.
Mr. Clinchy preaches at 11 A. M. and 8 P. M.

MANHATTAN CHURCH
Meeting at PYTHIAN TEMPLE,
135 West 70th St. (near Broadway).
11 A. M.—Rev. EDWARD H. EMETT, D. D. "Silence."
Mary Bongert, Soloist—Vested Chorus Choir.

Disciples of Christ
(Christian)

CENTRAL CHRISTIAN,
142 West 81st St.
REV. FINIS IDLEMAN, D. D., Pastor.
11 A. M.—Sermon by Dr. Idleman.

Divine Science

CHURCH OF THE TRUTH.
Rev. ALBERT C. GRIER, Pastor.
11 West 42d St., Room 408.
11 A. M.—"The Opened Eyes."
8 P. M.—An evening of Special Music—Mme. L. V. Wetche.
Services every Noon and Wed., 8 P. M.

French Church

EGLISE du SAINT-ESPRIT,
20 East 60th St.
Dr. J. A. Maynard, Pasteur.
Cults at sermon a 11 heures.

Interdenominational

GOSPEL TABERNACLE,
8th Av. at 44th St.
Rev. A. B. Simpson, Founder.
REV. HENRY CAMPBELL WOW PREACH AT BOTH SERVICES.
11 A. M. and 7:45 P. M.

CHINATOWN.
The Rescue Society, Old Chinese Theatre, 5-7 Doyers Street. Gospel Service every night in the year at 10 P. M.
Radio Mass Meeting resumed Sunday, Oct. 6th, at 3:30 P. M. You are welcome.
THOMAS J. NOONAN, Superintendent.

BAHAI CENTRE,
110 West 57th St., 6th Floor.
SUNDAY, 4 P. M. PUBLIC INVITED.

Jewish

CENTRAL SYNAGOGUE,
55th St. and Lexington Av.
RABBI JONAH B. WISE
Will take as his sermon subject
TODAY AT 10:30 A. M.:
"In the Wilderness."

SHABBUOTH SERVICES:
Thursday, June 13, at 5:30 P. M.

CONFIRMATION SERVICE:
Friday, June 14, at 10:30 A. M.
The general public is invited.

CONGREGATION RODEPH SHOLOM,
Temporarily in the Mecca Temple,
130 West 56th St. (in the "Veda" Room).
RABBI MITCHELL L. SALEM FISHER'S subject for this morning, June 8, will be:
"When Death Comes."
The public is invited to attend.

CONGREGATION EMANU-EL,
5th Av. and 76th St.
SERVICES: Friday evening 5:30
Saturday morning 10:30
DR. ENELOW will preach on "Confirmation and the Community."
ALL WELCOME!

JEWISH SCIENCE.
RABBI MORRIS LICHTENSTEIN,
Leader and Founder.
AUTHORIZED JEWISH SCIENCE Services:
SUNDAY, 11 A. M., at 150 West 85th St.
AUDITORIUM, TRUE SISTERS' BUILDING.
"HEALING AND PRAYER."
FRIDAY, 10:30 A. M. "AT RINA."
PUBLIC CORDIALLY WELCOME.
Jewish Science lecture broadcast every Thursday, 11:45 A. M., through Station WRNY, and every Tuesday, 3:30 P. M., through Station WGBU.

CENTRE OF JEWISH SCIENCE.
Rabbi CLIFTON HARBY LEVY, Lecturer.
Hotel Whitehall, Broadway at 100th.
Sunday at 11, "Health, Wealth, Happiness!"
Wednesday at 8, "Why Be Inferior?"
Spiritual help and healing cooperation with physicians as accepted by the rabbis.

Lutheran

ADVENT—Broadway at 93d St.
11—Children's Day. Dr. Stelmle—"Flowers."

GRACE, 123 West 71st Street.
German, 11. J. A. Weyl, Pastor.

ST. JAMES'S,
Madison Av. at 73d St.
11 A. M.—Rev. WM. F. SUNDAY, Ph. D.
"Salvaging Human Wrecks."

HOLY TRINITY, Central Pk. W. at 65th St.
11 A. M.—DR. PAUL SCHERER.
"What You Will."

Methodist Episcopal

CORNELL MEMORIAL CHURCH,
231 East 76th St.
HEAR EVANGELIST J. S. McCONNELL,
Converted Infidel: every evening 8 P. M.

FIVE POINTS MISSION, 69 Madison St.
11:00 A. M.—Dr. Grinton.
2:30 P. M.—Children's Day exercises.
Fresh Air Home opens July 1.
Contributions greatly needed.
Florence A. Carmichael, Treasurer.

GRACE METHODIST, 121 West 104th St.
Rev. L. D. WOODMANCY, D. D., Pastor.
11 A. M.—CHILDREN'S DAY—Program by Sunday School Children. 8 P. M.—"LOST."

OLD JOHN ST. (Org. 1766), 44 John St.
FRANCIS B. UPHAM, D. D., Minister.
11 A. M. Sunday. Each Weekday, 1 P. M.

MADISON AVENUE,
Sixtieth Street.
Rev. Ralph W. Sockman, Ph. D., D. D.
Rev John A. Vollenweider, M. A., B. D.
11 A. M.—DR. SOCKMAN
"Temptations From Above."
8 P. M.—Dr. CARL S. WEIST, Minister, First Congregational Church, Mt. Vernon.
9:45 A. M.—Graded Church School.

ST. ANDREW'S,
122 West 74th, between Columbus and Amsterdam Avs.
JAMES HARDY BENNETT, Pastor.
11:00 A. M.—"GOD AND HIS STEWARD."
Guest Artist—Morris Dialkin, 'Cellist.
St. Andrew's Double Quartet.
Mrs. BRUCE S. KEATOR, Organist and Director of Music.

ST. JAMES, Madison Av. at 126th St.
GEORGE MATCHIN STOCKDALE, Minister
11 A. M.—CHILDREN'S DAY EXERCISES.
Special Features by the Children.
8 P. M.—"Does Youth Need Religion?"

ST. PAUL'S,
West End Av. and 86th St.
Rev. RAYMOND L. FORMAN, D. D., Pastor.
11—Men and Things of Yesterday.
8—Young People's Service.
10 A. M.—Church School.

UNION, 48th St., 90 Steps W. of B'way.
Rev. C. EVERETT WAGNER, Minister.
11—"A Glimpse of God."
8—"Poise Through Religion."

WASHINGTON SQUARE, 4th St., W. of Sq.
Rev. JOHN L. DAVIS, D. D., Pastor.
11—"FIFTY YEARS OF LIGHT."
COME HEAR OUR NEW PASTOR.

Moravian

FIRST MORAVIAN, Lexington Av. at 30th St.
Rev. Harry E. Stocker, Ph. D., Minister.
11—Children's Day—"Palm Tree Christians."

National Bible Institute

POPULAR BIBLE HOUR
Sundays, 4 P. M., at the
NATIONAL BIBLE INSTITUTE
240 West 55th Street.
DR. JOHN O. SHELTON, President.
4 P. M.—Rev. R. Allan Read
"A Man of Faith."

New Church

FIRST SOCIETY OF THE NEW CHURCH
East 35th St., between Park and Lexington.
A Christian Church with a Modern Faith.
PASTOR: REV. ARTHUR WILDE.
Tomorrow at 11 A. M.:
"Shaven and Shorn."
HOLY COMMUNION.

THE CHURCH OF THE NEIGHBOR,
Clark St. and Monroe Place, Brooklyn.
(Take West Side Subway to Clark St.)
Rev. E. M. LAWRENCE GOULD, Pastor.
10 A. M.—Group Study, Mr. Gould leading.
11—Service: "Dynamic Faith."

New Thought

MRS. MARY CHAPIN.
Commodore Ballroom, Sundays, 11 A. M.
"SURMOUNTING DIFFICULTIES."
Open classes Mondays, 8 P. M., Commodore.

Presbyterian

THE BRICK CHURCH,
Fifth Av. at 37th St.
Ministers:
WILLIAM PIERSON MERRILL
JAMES McCULLOUGH FARR.
Dr. FARR will preach at 11.
NOON HOUR SERVICE DAILY, 12:30-12:50 (Except Saturday)

CENTRAL PRESBYTERIAN,
Dr. Dwight Witherspoon Wylie, Minister,
has ended its Sunday morning service at the Plaza Hotel for the Summer and will resume regular service on Sunday morning, Sept. 22, at 11 A. M., occupying its new church building at Park Avenue and 64th Street.
Summer Telephone Connection COL. 0028.

FIFTH AVENUE PRESBYTERIAN,
5th Av. and 55th St.
Ministers { Rev. Henry Howard, Litt. D. Rev. Minot C. Morgan, D. D. Rev. Edward W. Hale, M. A.
9:45—Man's Bible Class.
10:00—Woman's Bible Class, Col. Sanctuary.
11:00—Morning Service, Dr. Howard.
4:00—Organ

TRANSACTIONS ON THE NEW YORK STOCK EXCHANGE

FRIDAY, JUNE 7, 1929.

Day's Sales.	Thursday.	Wednesday.	A Year Ago.	Two Years Ago.
3,078,150	2,928,200	3,343,860	3,055,820	2,087,451

Same Period

Year to Date.	1928.	1927.	1926.	1925.
485,634,680	374,582,608	244,331,358	193,123,918	189,240,809

TIME TESTED INVESTMENTS

Lloyds Casualty Company
Founded 1875

An Insurance Company with an unusual record.

Descriptive Circular furnished on request

GILBERT ELIOTT & Co.
Members New York Stock Exchange
Members Assn. of Bank Stock Dealers
11 Broadway

Public Utility Bonds

Bonds of well managed and conservatively capitalized Electric Power and Light, Gas and Water companies, offer the investor a high degree of security, marketability, and a liberal yield.

Specific recommendations submitted upon request

W.C.Langley & Co.
115 BROADWAY
NEW YORK

In this **Week's Market Review** is included a concise Analysis of

ERIE

Copy may be had by request at any of our Offices.

Orton, Kent & Co.
Members New York Stock Exchange
39 Broadway, N. Y. Whitehall 8810
11 West 42nd St. Chickering 2760
PHILADELPHIA NEWARK
Specialists in Over-the-Counter Securities
Conservative Margin Accounts

Checker Cab Manufacturing Company

We have prepared an analysis of this Company which we will be pleased to furnish on request

Hamershlag, Borg & Co.
Members New York Stock Exchange
39 BROADWAY NEW YORK
Telephone: Whitehall 7966

Continental Bank

Split-up Stock
New Stock (W. I.)
and
Rights

Irving Trust Co.
Stock

ERNST & Co.
Members New York Stock Exchange
120 Broadway New York
Telephone Rector 3672

1929 High	1929 Low	Stock and Dividend Rate.	First.	High.	Low.	Last.	Net Ch'ge.	Closing Bid.	Closing Ask.	Sales.
84½	38¾	Abitibi Power & Paper	41	41	41	41	— 1	39½	40½	100
85¾	79	Abitibi P. & P. pf. (6).	84¾	84¾	84¾	84¾	— ¼	80	85	100
112	103	Abraham & S. pf. (7) *	108	108	108	108	— 1	106	109¾	100
98	85	Adams Express pf. (5).	87¼	87¼	86¾	86¾	— ½	87	88	400
104½	27	Advance Rumely	39¾	40	38	38	— 2¼	37	39	1,700
119	40¾	Advance Rumely pr.	57	57½	56¾	56¾	— ¼	56	57¼	800
137½	95½	Air Reduction (13)	134	137¾	133	135½	+ 3½	135	137	16,300
48¾	37½	Air Way El. Appl. (2).	42¾	42¾	42¾	42¾	— ¾	42¾	43¾	1,100
11¾	4¼	Ajax Rubber	6¼	6¼	6	6	— ¼	6	6¼	200
102	44	Alaska Juneau	51¾	51¾	51¾	51¾	— ¼	50	51¾	1,700
25	12	Albany Perf. W. Paper	15½	15¾	15½	15¾	+ ¼	14½	16	200
37¾	27½	Alleghany Corp.	35½	35½	34¾	34¾	— 1	34½	34¾	33,900
105½	79¾	Alleghany Corp. pf. (5½)	101¼	101¼	101¼	101¼	+ ¼	100¾	101¾	600
107¾	180¾	Alleg. Cp. pf. rs. (5½)	100½	100½	100½	100½	— ¼	100¼	100¾	1,000
309½	261	Allied Chem. & Dye (9)	295	295	285	285	— 7	283	286¾	700
217	166	Allis-Chalmers Mfg. (7)	189¾	195	189¾	195¼	+ 6¾	195	196	2,100
11¼	5	Amalgamated Leather..	5½	5¾	5½	5¾	....	5¾	6	200
42¾	22¾	Amerada Corp. (2)	26	26	27½	27½	— ½	27¾	27½	1,500
73¾	40¾	Am. Agricul. Chem. pf.	41	41	41	41	— ¼	41	43	100
73¼	46¾	Am. Bosch Magneto	55¼	55¾	53¼	53¼	— 2¼	53	54	3,400
62	45	Am. Br. S. & F. (h1.60)	62½	62½	61	61½	— ½	61½	62	1,000
34¾	15½	Am. Brown Bov. Elec..	33¾	33¾	32¾	33	+ ¼	32¾	33	18,500
105	49¾	Am. Br. Boy. El.pf.(7)*	99½	103	99½	101	— 6½	100½	100¾	1,600
151¼	107¾	Am. Can (14)	138	139¼	136	136½	— 2	136½	137	29,200
106½	92	Am. Car & Foundry (6)	98	99¾	98	98	— ¾	96½	97½	300
86½	70¼	Am. Chain pf. (7)	77	77	77	77	— 2	77½	78	100
59¾	46¾	Am. Chicle (2)	55¼	56¾	54	54	— 2¼	54	56	1,500
55	43¾	Am. Com. Alc. (h1.60)..	50¾	53½	50¾	52¾	+ 2¼	52¾	53¼	51,200
47¾	40¾	Am. Encaustic Tiling (2)	41½	42¾	41½	41½	— ¾	41½	42	100
139½	75¾	Am. & Foreign Power..	107¾	109	105¾	106¾	— 2¼	106½	106¾	34,200
105	83	Am. & F. Power 2d pf.	91	91½	90¾	91½	....	90½	91¾	600
42	24½	Am. Hawaiian S. S. (1)	37	37	37	37	....	36¾	37	300
42	30¾	Am. Hide & Leath. pf.	40	40	40	40	— ½	39¾	39½	100
68¾	64	Am. Home Prod. (3.60)	67¾	67¾	67¾	67¾	....	67¾	68	100
46	43	Am. Ice	43	44	43	44	....	43	43½	6,100
76¾	52½	Am. International (12)	64½	64¾	61¾	62¾	— 2¾	62	62¾	18,100
8¾	5½	Am. La F. & Foamite. ..	5¾	5¾	5¾	5¾	....	5¾	6	500
76	60	Am. La F. & Foam.pf.*	60	60½	60	60¾	+ ¼	60¾	60½	70
125	102¾	Am. Locomotive (8)	120	120¾	119	120	— ¼	120	120½	3,000
81¾	50	Am. Metal (3)	58	58	56¾	56¾	— 1	56¾	56¾	600
55	30	Am. Piano pf. ..... *	30	30	30	30	....	25	30	320
120	81¼	Am. Power & Lt. (1)	115¾	120	115¾	120	+ 5	119¾	120	31,200
103	98¾	Am. Pwr. & Lt. pf. (6).	100¾	100¾	100	100	— ⅝	99¾	100¼	200
84½	79	Am. P. & L. pf. A.st.(5)	80¾	81	80¾	81	+ 1	80	81¼	200
52¾	40½	Am. Rad. & Std. S. (2½)	44¾	48¾	43¾	44¾	— 2¾	44¾	44¾	15,100
188	129¾	Am. Ry. Express (6)	158	158	155¾	155¾	— 2¼	154	155¾	200
64¾	43¾	Am. Republics	50¾	50¾	49	49	— 1¼	49	50¾	200
121¾	106¾	Am. Rolling Mill (c2) ..	109¾	111	109¾	110	+ 1½	109¾	110	1,100
74¾	62	Am. Safety Razor (15).	62	63	63	63	....	62¾	62¾	200
44¾	23¾	Am. Seating (3)	34	34	34	34	....	34	34½	600
7	2¾	Am. Ship & Commerce..	4¼	4¼	3¾	3¾	....	3¾	4	500
124¾	73¾	Am. Smelt. & Ref. (4)..	100¾	100¾	98	98½	— 1¾	98½	99	5,700
79¾	56	Am. Steel Found. (3)...	64	64¾	63¼	63½	— ¼	63	63¼	1,600
85	66	Am. Stores (2)	68¾	68¾	68¼	68½	....	68¼	70	400
96	66	Am. Sugar Refining (5)	75¾	76¾	75¾	76¾	+ 1¼	77½	79	900
111	104¾	Am. Sugar Ref. pf. (7)	104¾	104¾	104¾	104¾	— ¼	104¾	104½	200
60	35¾	Am. Sumatra Tob. (3) ..	40	40	39¾	39¾	— ¼	38¾	39¾	300
238½	103¾	Am. Tel. & Tel. (5)....	210	210¾	209½	209½	— 1	210	210¼	2,100
186¾	180	Am. Tobacco (8)	172	172	170¾	171	— ¾	170¼	171	600
188	160¼	Am. Tobacco B (8)	171½	173	171½	173	+ 3	171	171½	600
24	20	Am. Type Fdrs. pf. (7)	22	22	22	22	— 1	21	22	200
123¾	67¾	Am. Water Works (c1) ..	114	123¾	114	122¾	+ 9½	122¾	122¾	31,800
27½	18	Am. Woolen	19	20	19	19	— ¾	19	19½	1,000
58¾	43½	Am. Woolen pf.	45¼	45¾	45¼	45½	+ ¼	44¾	45	800
15¼	9	Am. Writing Paper cfs.	10¾	11	10¾	10¾	....	10	10¾	300
24¾	24¼	Ami. Zinc, L. & S.	24¾	25¼	24¾	25	....	24¾	25	200
140	99	Anaconda Copper	106¾	106¾	105	105¼	— 1¾	105¼	105½	41,000
86½	66¼	Anaconda W. & C. (3).	66¾	66¾	66¼	66¼	— ½	66	66½	100
62¾	44	Anchor Cap (2.40)	47	47	47	47	— ¼	47	48	100
69¾	44¾	Andes Copper (3)	50¾	51¾	50	51¼	+ 1¼	51	51¼	18,600
95	82¾	Armour of Del. pf. (7).	87¾	87¾	87¾	87¾	— ¼	87¾	88	400
18¾	11¾	Armour of Ill., Cl. A..	11	11½	11	11½	— ⅛	11½	11¾	1,600
10¾	5¾	Armour of Ill., Cl. B..	6¼	6¼	6	6¼	— ⅛	6¼	6⅜	1,600
19½	12	Arnold, Const. & Co...	23½	23½	22	22½	— 1	22	23	1,100
30	24½	Artloom (2)	24½	24½	24½	24½	+ ½	24½	26	100
37¾	49¾	Assoc. App. Ind. (4)..	57¾	57¾	56¾	56¾	— ½	56	56¾	3,300
70¾	43	Assoc. D. G. (2½)	45¾	45¾	45¾	45¾	— ¼	45	45¾	900
110	94	Assoc. D. G. 2d pf. (7)	95¾	96	95¾	96	....	94¾	95	400
47½	40¼	Assoc. Oil (2) ..... *	43	45¾	43	43½	— ¼	43½	45¾	220
226¾	195¾	Atch., T. & S. Fe (10)	216	216	214	214	— 1¾	213	214	1,400
108¾	99	Atch., T. & S.Fe pf. (5)	102¼	102¾	102	102	....	102	102¾	200
191¾	169	Atl. Coast Line (10)..	187¼	187¼	186¾	186¾	— 2¼	187	189	600
66¼	32¾	Atl., G. & W. I.	62	62¾	61¾	62¾	+ ¾	61¾	62¾	600
73¾	46¾	Atl., G. & W. I. pf. (4)	55¾	55¾	53½	53½	— 2¼	54	56	100
71¾	53¾	Atl. Refining (11½)	63	68¾	63	67¾	+ 3¾	68	68¾	18,200
115	90	Atlas Powder (4)	94	94	94	94	— 1	91	94	100
15¾	10¾	Atlas Tack	13	13	13	13	— 1	13	14½	200
286	221	Auburn Auto. (4)	254	255	252	252	— 1¾	251	254	1,100
35¾	22¾	Autosales	30¾	32¾	30¾	32	+ 1¼	31	32	4,000
43¾	36¾	Autosales pf. (3)	40¾	40¾	40¾	40¾	+ 1¼	39	40¾	400
125	114½	Bald. Loco. pf. ex d. 7*	116	116	114½	114½	— 1¼	114½	121	50
133	115½	Baltimore & Ohio (6)..	119	119	117½	118	— 1¼	118	118½	4,700
70	64½	Bangor & Aroos. (3½)..	73¾	73¾	73	73	— ¼	70	73	600
110½	105	Bangor & Aroos. pf. (4)	108	108	108	108	— 1	108	109	100
49¾	38½	Barnsdall, Class A (2).	42	42¾	41¾	42	— ½	42	42½	8,600
106½	100	Bayuk Cig. 1st pf. (7)*	100½	100½	100	100	— 1	100	100½	100
28¾	20	Beacon Oil	25¾	26	25¼	25¾	— ½	25¼	25¾	4,000
89¾	78	Bendix Aviation (2)....	88½	90	86¾	87¾	— 1¾	87¾	88	31,000
101	73	Beech-Nut Packing (3)	78¾	79¼	78¼	78¾	— ¾	78¾	80	100
93¾	75¾	Best & Co. (3)	84	84¼	83	83	— 1	83	84½	700
118¾	82¾	Bethlehem Steel (4)....	99¾	100¾	98¾	99¾	+ 1¾	99¾	99¾	54,100
133¾	110¾	Bohn Al. & Brass (14).	115¾	116¾	115	115	— 2¾	115	116¾	1,400
89½	78½	Bon Ami, Class A (15)	85	85	85	85	— ½	84	85	200
11¾	6	Booth Fisheries	7¾	7¾	7¾	7¾	....	7¾	7¾	200
95	83¾	Borden Co. (3)	88¾	89¾	87¾	87¾	— 1½	86¾	87¾	2,100
143¾	107¾	Borg, Warner (j4).....	115¾	116	113	114¼	+ ¼	114¼	115	1,200
103¾	85	Boston & Maine	101¾	103¾	101¼	101¼	— ¼	102	104	1,100
63¾	30¾	Briggs Mfg.	34¾	35¾	33¾	34	....	34	34¾	12,700
73¾	49¾	Brockway M. T. (3)....	50	51½	50	50¾	+ ¼	50¾	50¾	1,900
81½	60¾	Brooklyn-Man. Tr. (4).	66¾	66¾	65¾	65¾	— ¾	65	65¾	2,200
200¾	170	Brooklyn Un. Gas (5)..	180	180	176¾	176¾	— 2¼	175	180	400
47	38¾	Brown Shoe (2½).....	39	39¾	39	39¾	+ ¼	39	40	500
42¾	25¾	Bucyrus-Erie (1)	29¾	29¾	28¾	28¾	— ¾	28¾	28¾	600
56	35¾	Bucyrus-E. cv. pf. 4¾)	41½	41¾	40¾	41¾	+ 1	40¾	41½	500
53½	46	Bullard Co. (1.60)....	48	48	47½	47½	— ¼	47½	48	200
127	99	Burns Bros., Cl. A (8)	99	99	99	99	....	99	101	100
105¾	99	Burns Bros. pf. (7)....	100	100	100	100	+ ½	99¾	100	100
37	22¾	Burns Bros., Cl. B	23	23	23	23	— 1	22¾	24	100
329¾	224	Burr. Add. Mach. (15).	315	315	312¼	312¾	— 2¾	312	314	300
89¾	56½	Bush Terminal (g2)....	60¼	60¾	60	60¾	+ ¼	60	60½	300
110¾	103½	Bush Term. adv. (7)....	104	104	104	104	— ½	104	107	50
12¾	6¾	Butte & Superior (2)...	7¾	7¾	5¾	6¾	— ¼	6¾	7	1,400
41	28	Butterick Co.	28	28	28	28	— 1	28	29	1,900
192¾	122¾	Byers (A. M.)	130¼	134	130¾	133½	— ½	133	135	1,700
121¼	105	Byers (A. M.) pf. (7)..	111½	111¾	111½	111½	+ 1	111½	114¾	10
81⅝	72½	California Packing (4).	73¾	74	73¾	74	+ ⅝	74	74½	800
4	1¾	Callahan Zinc & Lead ..	2	2	2	2	....	1¾	2	100
135	101½	Calumet & Arizona (10)	129	129	128	128	— 2	127	130	100
61¾	36¾	Calumet & Hecla (4)..	43¾	43¾	42¾	43¾	+ 1¾	43¾	43¾	2,300
89¾	78	Canada D. G. A. (4½)...	84½	84½	83¾	83¾	— ¾	83	84½	1,900
265¾	213	Canadian Pacific (10)..	226¾	226¾	224	224	— 1½	224½	225¾	900
45¾	38	Cannon Mills Co. (2.80)	38¾	38¾	38¾	38¾	....	38¾	39	200
101¾	93	C., C. & O. ctfs. st. (5)*	98	98	98	98	— 2	94¾	97	10
509	293	Case, J. I. Co. (6)	320	331	320	329	— 2	320	330	1,000
42¾	32¾	Cavanagh-Dobbs	34½	35	34½	35	+ ½	34½	35	1,000
79¾	52	Celotex Co. (3)	60	60	57	57	+ 3	57	60	700
48¾	31	Cent. Aguirre Asso.(1½)	32½	32¾	31	31	— ¼	30	31	1,700
52¾	40½	Central Alloy Steel (2)	44¾	44¾	43¾	44¼	+ ¾	44¼	44½	2,900
62	46¾	Cerro de Pasco Cop. (6)	97	97¾	95½	95½	— 1¾	95	96	800
28¾	16¾	Certain-teed Products..	25¾	26¾	25¾	25¾	— 1¼	25¾	26	800
81½	47½	Cert.-teed Prod. pf....	74	74	74	74	....	74	79½	100
104½	78½	Chesapeake Corp. ex d. & ex r. (3)	86¼	88¾	85½	86	+ ½	86¼	87	4,600
220	133	Ches. & Ohio ex d. (10)	217	218	216	216¼	+ ¼	216	217	9,600
27¾	17¾	Chi. Great Eastern	18¾	18¾	15¾	15¾	— 2¾	15	16	200
63¾	43¾	Chi. Great West. pf....	45¾	45¾	43¾	44¼	— 1¾	43¾	44½	200
39¾	27¾	C., M., St. P. & P.	31¾	31¾	31¼	31¼	— ¾	31	31¼	300
63¾	46¾	C., M., St. P. & P. pf..	50¾	51	50¾	50¾	— ¼	50¾	50¾	2,400
94¾	80¾	Chi. & N. W. (4)	84	84¾	83¾	83½	— 1	83½	84	2,400
143	89¾	Chi. & N.-W. pf. (7)....	136	136	136	136	— 1	135	139	100
39¾	25¾	Chi. Pneumatic Tool ..	33¾	33¾	33¼	33¼	+ ¼	33	33¾	1,600
139¾	115	Chi., Rock I. & Pac.(7)	123¾	123¾	122¾	122¾	— 1¼	122¾	123¾	600
102¾	99	Chi., R. I. & P. pf. (6)	99¾	99¾	99¼	99¼	— ¾	97	100	100
90¼	44¾	Childs Co. (2.40)	49	49	48	48	— 1	48	50	100
135	66	Chrysler Corp. (3)	75¾	75¾	72¾	73¼	— 1¾	73¼	73½	26,900
53¾	34¾	City Ice & F. (3.80)....	52¾	52¾	52¾	52¾	....	52¾	53¾	100
27	20½	City Stores (1)	23	23	23	23	....	22¾	23	4,000
52	49¼	City Stores, A (3½) .. *	49¾	49¾	49¾	49¾	....	49¾	50	100
45¾	43¾	Cleve. & P. spel. (2).. *	43¾	43¾	43¾	43¾	— ¾	43¾	....	20
140	129¾	Coca-Cola. (4)	131	131½	130¾	130¾	....	130¾	131	2,900
48¾	47¾	Coca-Cola, Cl. A. (3)..	48¾	48¾	48¾	48¾	+ ¼	48¼	48½	800
72¾	48	Collins & Aikman	51	51	49	50	— 1¾	49	50	1,100
103½	93	Collins & Aikman pf.(7)	93	93	93	93	....	90	93¼	100
78½	56	Colorado Fuel & Iron..	59¾	61	58	58	— ½	57	58	900
80	70¾	Col. & So. 1st pf. (4) *	72	72	72	72	— ½	72	74¾	10
79¾	63¾	Columbia G. & E. (2) ..	77¾	77¾	75¾	77	— ¼	76¾	77	16,100
88¾	64¾	Columbia Graphophone(2).1c)	74	74	70¾	71¾	— 1¾	71¾	72	30,400
167¾	121¾	Columbian Carb. (14½)	159¾	159¾	154	155¾	— 4¼	153¾	153¾	2,500
62¾	43	Comi. Credit (2) x d..	45¾	45¾	44¾	45	— ¼	44	45	1,600
105¾	95¾	Comi. C. 1st pf.(6½)x d*	98	99	98	99¾	+ 4½	99½	101	220
90	88	Comi. C. 1st pf.(6½)x w*	90	90	90	90	— 1	90	93	20
27½	25¾	Comi. C. pf. B (3) x d.*	25¾	25¾	25¾	25¾	— ¼	25¾	26¼	10
195	131½	Comi. Inv. Trust (14)..	145	145	144¾	144¾	— 1	144½	145	200
402	225¾	Comi. Solvents (h8)	365	402	365	402	+ 39¾	401	402	12,800
218½	107¾	Com'wealth Power (14)	212	213	185¾	191	— 21	191	193	11,600
25¾	19¾	Congoleum-Nairn	21¾	21¾	21¾	21¾	— ¼	21¾	21¾	1,700
93¾	73	Consol. Cigar (15½) ..	73	73	73	73	— 1	72¾	73	800
7	3	Conley Tin Foil stpd....	3	3	3	3	....	3	3½	100
86¾	77¾	Cons. Cigar (7)	82¾	83¾	82¾	83¾	+ 1	81	84½	100
95	84	Cons. Cigar pr. pf.(6½)	87¾	88	87¾	88	....	87¾	88	100
100	98¾	Cons. Cigar pf. (7) .... *	99¾	99¾	99¾	99¾	— ¼	99	99¾	60
30¾	25	Cons. Film Indus. pf.(2)	26	26	25	25	— 1	25¾	26¾	100
119	95½	Cons. Gas (4)	113¾	114¾	112¾	112¾	— 1¾	113¾	114	30,900
100¾	93¾	Cons. Gas pf. (5)	98¾	98¾	98¾	98¾	+ ¼	98¾	98¾	400
70¾	61	Cons. R. R. Cuba pf.(6)	57	57	56	57	....	56	57	400
2¾	2¾	Consolidate	2¾	2¾	2¾	2¾	— ¼	2¾	2¾	1,600
23¾	12	Container Corp., A	14	14	14	14	....	14	14½	300
11¾	6	Container Corp. B.....	6¾	6¾	6¾	6¾	— ⅛	6¾	6¾	600
79¾	47¾	Contl. Baking, A	79¾	79¾	77	78	— ¼	77¾	78	9,200
14¾	9¾	Contl. Baking, B	14¾	14¾	13¾	13¾	— ¼	13¾	14	44,200
100	86½	Contl. Baking pf. (8)....	96¾	96¾	96	96	— ¾	96	96¾	800
80¾	60	Contin. Can (4)	70¾	71¾	69¾	70¾	— ¾	70	70¾	4,400
94½	79	Contl. Insurance (2)	86¾	86¾	84½	84¾	— 1¾	84	85	1,800
28¾	17¾	Contl. Motors (60c)	18¾	18¾	18¼	18½	— ¼	18	18¾	2,100
101¾	82	Corn Prod. Refin. (3)..	93¾	93¾	92½	92½	— ¼	92¼	92¾	3,900
144¾	141¾	Corn Prod. Ref. pf. (7)*	141½	141½	141½	141½	....	141½	143	100
85¾	51	Coty, Inc. (g2)	61¾	61¾	60¾	60¾	— ¾	60	60¾	7,500
57¾	22¾	Crex Carpet	30	30	30	30	....	30	32	200
123	85½	Crosley Radio (11)	92¾	92¾	88½	88½	— 4½	88	90	500
51	44	Crown Cork & Seal	44	44	44	44	....	43¾	44	100
101¼	95¾	Crown W. P. 1st pf.(7)*	96¾	96¾	96¾	96¾	— ¼	95½	96¾	10
94	84	Crucible Steel (5)	91¾	91¾	90¾	91¼	+ ¼	91¼	92	5,200
5¾	1¾	Cuba Cane Sugar	2	2¼	1¾	2¼	+ ¼	2	2¼	5,400
18½	6	Cuba Cane Sugar pf....	6	6	6	6	....	6	12	100
24½	11¾	Cuba Company	15¾	15¾	15¾	15¾	+ ¼	15¾	16	100
17	11	Cuban-American Sugar	11½	11½	11½	11½	— ¼	11	11½	200
95	81	Cuban-Amer. Sug. pf.*	81¾	81¾	81¾	81¾	— ¼	81¾	82	100
97¾	49¾	Cudahy Packing (4)	50¾	51¾	50¾	51¾	— ¾	51¾	52	600
129	117	Curtis Publishing (6a)	124	124	124	124	....	123	124	100
173½	135½	Curtiss Aero. & Mot. (1)	157	161¾	156¾	156¾	+ ¾	156¼	158	20,300
65¾	63¾	Cutler-Hammer (3½)...	61	61	61	61	....	60¾	61	100
85	83	Cuvamel Fruit	83	83	83	83	....	83	85	600
49½	42¾	Davison Chemical	47¾	47¾	46	47¼	— ⅝	46¾	47¼	2,100
46¾	38	Debenhams Sec. (a1.50)	39¾	39¾	39	39	— ¼	38¾	39	400
128	116	Deere & Co. pf. (7).... *	120	120¼	120	120¼	....	120	120¼	200
207¾	162	Delaware & Hudson(9)	193¾	193¾	192¾	192¾	— 1	192	193	1,100
133½	120¾	Del., Lack. & W. (17) ..	121	121	121	121	....	121	121½	100
72¾	59¾	Denver & R. Gde.W.pf.	65¾	66¾	65¾	65½	+ ¾	65	65½	100
267	220	Detroit Edison Co. (8)..	262	267	262	267	+ 5½	265¾	266¾	600
54¾	44¾	Devoe & R. Cl. A (12)	46	46	46	46	+ 1	45½	46	100
154	130	Diamond Match (3).... *	144	144	144	144	....	144	145	200
10¾	8	Dome Mines (1)	9¾	9¾	9¾	9¾	....	9¾	9¾	500
53¾	42	Dominion Stores (1.20)	45	47	45	47	....	46	47	700
126	105	Drug, Inc. (4)

WE invite inquiry regarding the operations and securities of the Associated Gas and Electric System.

Founded in 1852

Properties in 13 States serving 5,300,000 population in well-established public utility territories.

Associated Gas and Electric Company

Incorporated in 1906

Paid-up Capital and Surplus $200,000,000

61 Broadway New York

Guaranty Trust Co.

STOCK & RIGHTS

CENTRAL NATIONAL CORPORATION

CAPITAL FUNDS OVER $3,500,000

Central National Bank Bldg. Broadway at 40th St.

WE extend the facilities of our organization to those desiring information or reports on companies with which we are identified.

Electric Bond and Share Company

Two Rector Street New York

BONDS TO BE PURCHASED

HALSEY, STUART & CO.

INCORPORATED

35 Wall Street

BLYTH & CO.

Members New York Stock Exchange

120 Broadway, New York

Telephone 9082 Rector

San Francisco Chicago Los Angeles Philadelphia Atlanta Boston Portland Seattle

JACKSON & CURTIS

HALE, WATERS & Co.

Investment Securities

Fifty Broadway NEW YORK Sears Building BOSTON

STOBIE, FORLONG & Company

Branch Offices located to serve best markets in all Canadian Issues

Head Offices: Bay and Wellington Streets TORONTO, CANADA

Tucker, Anthony & Co.

120 Broadway

Members New York Stock Exchange

EQUIPMENT TRUST SECURITIES

FREEMAN & COMPANY

62 WALL STREET, NEW YORK

FINANCIAL MARKETS

Stock Exchange Prices Slightly Lower, on Light Business—Call Money 7%.

Nothing happened on the money market yesterday, unless for the treasury's announcement of its June financing, which appeared to recognize, by the rate fixed for its nine months' offering, an appreciable increase since last March in the cost of money. The raising of the interest rate to 5⅛ per cent, against a previous high figure for the period of 4¾, had no visible effect on the markets. Even outstanding United States bonds hardly changed in price, and the stock market, although generally closing lower, merely repeated on the whole the meaningless ebb and flow of the last few days.

A few stocks were advanced 6 points or more, but most of these lost part of their early gain and one or two of them ended with net declines. In the larger part of the list, prices fell slowly back, apparently reflecting the automatic reverse movement from earlier fluctuations of the week. The wheat market was closely watched again, as it was bound to be after last week's decided simultaneous movement by both stocks and grain. In the end, the day's price of wheat was not changed at all, but it had its usual upward and downward movement during the day. Apparently, the more serious element in the Chicago grain market was disposed to await the forthcoming estimate on our own new crop. There was an evident disposition, however, to make much of any chance remark that an innocent bystander might have made on what he thought Congress would do and how far it would raise the price. Perhaps the more impressive consideration is the unwillingness of practical experts to commit themselves as yet on this undoubtedly interesting question.

Meantime, current news of industry maintains its exceedingly cheerful character. It had hardly been expected, even by the steel trade, that the American Institute's report of the May production would exceed all monthly figures, notwithstanding an appreciably declining output in that month of every year since 1922. That the complete report of April's net operating profits on the railways should have shown an increase of 24 per cent over that month's best previous performance, not only confirmed the evidence of the weekly "loadings" but indicated highly increased efficiency.

The terms announced yesterday for the treasury's June financing seemed to be something of a shock to the market; but that should have been unnecessary, unless to people who had assumed that the rate for call money is the sole measure of the general credit situation. Open-market money rates for time contracts are distinctly higher than they were when the treasury offered its $475,000,000 nine months' loan three months ago. Even the relaxation of time money from the 9 per cent of April leaves its present cost higher by nearly one-half of 1 per cent than it was three months ago. The reduction in the call-money rate from the 20 per cent of March 26 to the present 6 and 7 per cent has fixed the attention of Wall Street, but it indicates little except the intervening Stock Exchange liquidation.

It may be taken as a recognized fact, now that the treasury has given witness, that the tightening of credit has been practically progressive, not only from last June to the end of 1928, but from last December to March of the present year and from then to the present date. No doubt, now that the treasury has publicly recognized the change in money market conditions as compared with March and a year ago, there will be revived discussion of the possibility that the bank rate's adjustment to actualities had only been postponed until it could no longer prejudice the government's quarterly financing. That may or may not be so; it has certainly not been indicated by the recent seeming trend of the discussion. But the facts of the situation are as they are, and Wall Street seems to have grasped them.

HOLDING COMPANY FORMED.

Allied Aviation Equipment to Absorb Several Accessory Concerns.

Joseph Leopold, president of the Consolidated Instrument Company of America, Inc., announced yesterday the formation of the Allied Aviation Equipment Corporation, a holding company capitalized for 1,000,000 shares of no par common stock.

The new company would absorb a number of leading aviation parts and accessory concerns, Mr. Leopold said, but the identity of the constituent companies was not revealed. The new company was planned to be one of the largest of its kind in the aircraft industry, Mr. Leopold said, and would be backed by leading banking and commercial interests.

SILVER BULLION.

Bar silver in London unchanged at 24d per ounce; New York price ⅛c off at 52⅛c.

Range for 1929:

	Highest.		Lowest.	
London	29⅛d	Jan. 7	24d	June 4
New York	57⅛c	Jan. 10	51⅛c	June 4

Range for 1928:

London	28⅛d	May 24	25⅛d	Jan. 19
New York	65⅛c	May 24	56⅜c	Jan. 19

GUARANTEED STOCKS.

	Rate.	Bid.	Asked.
Alabama & Vicksburg	6	116	120
Ala. & Susquehanna R. R. 1)	4	213	217
Atl. Birmingham Coast	5	97	100
Atl. & Char. Air Line	6	135	150
Canada Southern Ry	5	85	90
Caro., Clinchfield & Ohio	4	85	90
Do stamped	5	97	100
Cleve. & Pitts. R. (50)	7	72	75
Erie & Kalamazoo ($50)	2½	75	80
Fort Wayne & Jack. pf	5½	105	108
Georgia R. R. & Bank	11	338	342
Lackawana R. R. of N. J.	4	97	98
M. St. P. & S. S. M.		90	92
Morris & Essex R.R. ($50)	3.87	75	80
N. Y., Lack. & Western	5	103	106
Northern R. of N. (50)	7	67	72
Oswego & Syracuse ($50)	3	61	65
Peoria Bureau	7	130	135
Pitts., Ft. Wayne & Chi.	7	30	36
Do pf	7	140	145
Rensselaer & Saratoga	6.96	133	138

TOPICS IN WALL STREET.

News, Comment and Incident, On the Stock Exchange and In the Financial Markets.

Irregularity cropped out in the late trading on the Stock Exchange yesterday, after the market had given an impressive demonstration of strength earlier in the day. Professional speculators for the decline were held responsible by Wall Street for the selling which unsettled the general list between 1:30 and 2:30 P. M. Their drive, as it was characterized by brokers, was directed against some of the stocks which had been driven up sharply in the morning. Radio led the late downturn and its fall of more than 7 points caused selling in other parts of the market. Sentiment in stock market circles was influenced to some extent by the terms of the Treasury financing for the reason, apparently, that the government is to pay the highest rate which it has paid in eight years. The speculative element gave more than passing attention to the subject because of the ever-present fear of dearer money.

***

Radio Takes a Tumble.

Radio has moved so sedately in recent weeks that it was about to lose its reputation as a fast-stepper. Yesterday, however, it fell into its old habit and for a time it was the sensation of the market. Swinging within an arc of 7½ points, it held the spotlight in a manner reminiscent of the old days. The stock sparkled for about two hours, bounding upward and then going into a nose dive like a kite in a high wind. The trading was uncommonly heavy, more than 270,000 shares changing hands. There was a brisk recovery in the last half hour which erased the greater part of the loss. The net decline was 3¾ points.

***

The Treasury Financing.

Probably the most general comment yesterday in banking circles regarding the decision of the Treasury to place a 5⅛ per cent rate on its new issue of $400,000,000 of nine-month certificates was that the high rate does not necessarily reflect the Treasury's view of the longer future of the money market but that it does indicate the conditions which must be met at this time. Some bankers were inclined to believe that even a 5 per cent rate could have been named, but in view of the hazard involved it was believed that the Treasury wished to avoid the close call of a year ago, when a 3½ per cent rate was named. It was estimated that upward of $100,000,000 of the loan will be taken in New York.

***

To List Investment Trusts.

Announcement by the Stock Exchange yesterday that applications will be received for the listing of the shares of investment trusts confirmed a report which excited much comment several weeks ago in spite of the fact that Exchange officials saw fit at that time to issue a denial. Wall Street's interest in the present decision of the Exchange arises from the fact that the trading list is to be tentatively opened to securities having a market value of more than $2,000,000,000 which have been dealt in very largely over the counter. It does not follow, of course, as brokers emphasized yesterday, that applications will be made in behalf of all of these securities, but it is considered certain that the Stock Exchange's list will be greatly expanded.

***

The Day Loan Situation.

Coincident with the doubling of the business of the Stock Clearing Corporation in handling day loans for members, Wall Street banks reported yesterday an appreciable shortening of the borrowing by their broker clients. In other words, where a customer of the bank formerly gave his note for $1,000,000 and actually used only $750,000, he is now contracting for only the latter amount. The actual requirements remain the same, but the overcertification has been reduced. At present the banks are faced with the problem whether broker customers will demand that interest be paid on their deposits, which roughly amount to 10 per cent of the amount of day loans obtained. What interest will be paid, is considered a matter between the individual banks and their customers.

***

Interpreting an Act.

The statement of Daniel Willard, president of the Baltimore & Ohio, that Congress had enunciated the general policy of railroad consolidation, caused a thumbing of transportation act texts in railroad circles yesterday. It was noted that one paragraph of the act empowered the Interstate Commerce Commission to approve the acquisition of one railroad by another and that a following paragraph directed the commission to prepare a general scheme of consolidation. The two together, it was argued, showed that Congress had indicated favor toward consolidation without, however, expressly directing that consolidation be carried out on the instant.

***

The Gold Movement.

Formal announcement yesterday that an additional shipment of $2,920,000 of gold will be made from the Argentine on June 13 was followed by rumors that another shipment of $1,000,000 is to come from London immediately. In the latter case there was no confirmation and bankers here were inclined to doubt it. A single shipment of $1,000,000 of the metal is now on the way from London to New York. Aside from the "advertising" connected with gold shipments from London at this time, bankers pointed out yesterday that very little profit would accrue from shipments made at this time, even with the employment of the fastest steamships to transport the metal.

MONEY.

Friday, June 7, 1929.

Stock Exchange call money continued steady at 7 per cent, with counter trading at 6½. While the supply was good, demand was only fair. In time money, a little short date money loaned at 5¼ per cent, other periods showing little activity. Acceptances were in good demand, but bills rates were unchanged. Commercial paper market remained quiet.

Call Loans.

Renewals.	High.	Low.	Last.	Thursday's Last.	Year Ago.
7	7	7	7	7	5½

Time Loans.

	Thursday.	Year Ago.
60-90 days	5¼@5½	5¼@5½
4-5-6 months	5¼@5½	5¼@5½

Commercial Paper.

	Thursday.	Year Ago.
Best names, 4 to 6 mos.	5	4½@4¾
Other names, 4 to 6 mos.	6	5

Rediscount Rate, N. Y. Reserve Bank

Rate on all classes of rediscountable paper, 5 per cent. Rate effective July 13, 1928, when it was advanced from 4½ per cent, which had been in effect since May 18 of same year.

Bankers' Acceptances.

Prime bankers' acceptances, eligible for purchase or rediscount by Federal Reserve Banks. Rates quoted are for discount at purchase:

	Bid.	Asked.
30 days	5⅛	5¼
60 days	5⅛	5¼
90 days	5⅛	5¼
Four months	5⅛	5¼
Five months	5⅛	5¼
Six months	5⅛	5¼

London Market.

Money up ¼ per cent at 3¾ per cent; short bills unchanged at 5¼ per cent; three months' bills unchanged at 5 5-16 per cent.

Gold bullion unchanged at 84s 11½d. The Bank of England bought £4,100 in bar gold and exported £10,000 in sovereigns.

Clearing House Exchanges.

Exchanges at the New York Clearing House, $1,280,000,000; balance, $151,000,000; Federal Reserve credit balance, $149,000,000; exchanges this day a year ago, $1,382,000,000.

MARKET AVERAGES.

Friday, June 7, 1929.

STOCKS.

	High.	Low.	Last.	Net Ch'ge.
25 railroads	131.78	130.67	130.82	— .64
25 industrials	364.72	355.24	360.30	+2.82
50 stocks	249.25	242.93	245.56	+1.09

DAILY RANGE OF 50 STOCKS.

	High.	Low.	Last.	Net Ch'ge.
June 6	245.97	242.15	244.47	+1.41
June 5	246.03	242.07	243.12	—1.09
June 4	245.54	240.38	244.15	+3.91
June 1	238.09	235.21	236.75	+1.66
May 31	236.93	230.42	235.09	+ .46

MONTHLY RANGE OF 50 STOCKS.

	High.	Date.	Low.	Date.	Last.
192	246.03	June 5	205.21	June 1	245.56
1928	198.14	June 4	177.75	June 19	188.09
1927	167.77	June 2	158.71	June 27	166.28
1926	126.94	June 30	118.96	June 2	126.24
1925	113.17	June 3	100.46	June 9	112.35

YEARLY RANGE OF 25 RAILROADS.

*1929	137.71	Feb. 2	123.78	Mar. 28	130.82
1928	132.80	Nov. 27	112.84	Feb. 20	130.09

YEARLY RANGE OF 25 INDUSTRIALS.

*1929	376.53	May 8	326.98	Jan. 8	360.30
1928	332.58	Dec. 31	233.42	Feb. 20	331.05

YEARLY RANGE OF 50 STOCKS.

*1929	254.01	May 3	226.77	Mar. 26	245.56
†1928	201.06	May 14	173.13	Feb. 20	180.79

FULL YEARS.

1928	221.45	Dec. 31	173.13	Feb. 20	220.52
1927	185.47	Oct. 4	135.82	Jan. 27	181.90
1926	142.35	Dec. 20	109.52	Mar. 30	135.52
1925	138.21	Dec. 28	101.16	Mar. 30	137.16
1924	107.23	Dec. 31	82.26	Apr. 22	106.72

DOMESTIC BONDS.

		Net Change. Day.	Month.	Year.
40 issues	86.98	+.15	—1.26	—4.21

DAILY RANGE OF 40 DOMESTIC BONDS.

June 6	86.83	—.07	June 3	86.63	+.10
June 5	86.90	+.12	June 1	86.53	+.03
June 4	86.78	+.15	May 31	86.50	—.15

YEARLY RANGE OF 40 DOMESTIC BONDS.

	High.		Low.		Last.
*1929	90.35	Jan. 5	86.50	May 31	86.98
†1928	93.66	May 3	87.73	Mar. 3	91.19

FULL YEARS.

1928	93.66	May 2	89.24	Aug. 14	89.91
1927	92.98	Dec. 1	89.47	Jan. 3	92.10
1926	99.73	Dec. 30	85.52	Jan. 4	89.49
1925	84.44	Dec. 31	81.99	Jan. 5	84.44
1924	82.46	Dec. 4	76.03	Jan. 2	81.90

FOREIGN BONDS.

		Net Change. Day.	Month.	Year.
10 Govt. issues	104.94		—.25	—1.20

DAILY RANGE OF FOREIGN BONDS.

June 6	104.94	—.22	June 3	105.01	+.39
June 5	105.16	+.20	June 1	104.82	+.03
June 4	104.87	—.14	May 31	104.79	+.30

YEARLY RANGE OF FOREIGN BONDS.

	High.		Low.		Last.
*1929	105.96	Feb. 4	104.07	Mar. 26	104.94
†1928	107.42	Apr. 5	105.10	Dec. 21	106.14

FULL YEARS.

1928	107.42	Apr. 5	105.10	Dec. 21	105.40
1927	106.72	Oct. 3	104.92	Jan. 31	105.50
1926	105.51	Dec. 13	102.07	Mar. 31	103.13
1925	103.80	Nov. 16	101.04	Jan. 2	103.26
1924	102.03	Nov. 26	97.71	Jan. 5	101.10

*To date. †To corresponding date last year.

THE TREASURY STATEMENT.

Special to The New York Times.

WASHINGTON, June 7.—Revenue receipts and expenditures as at close of business June 5:

Receipts.	This Month.	Corr. Period Last Year.	Fiscal Year 1929.	Corr. Period Fiscal Year 1928.
Customs	$8,175,642.47	$7,720,048.22	$558,047,885.90	$522,533,970.70
Internal rev., income and profits tax	4,071,171.28	3,416,887.76	1,770,339,483.27	1,715,266,811.91
Misc. internal revenue	7,471,860.16	6,160,975.47	300,060,284.02	263,345,223.33
Misc. rcts. proceeds govt.-owned foreign securities:				
Principal			28,005,582.07	27,007,089.29
Interest			90,416,620.28	91,160,618.48
Railroad securities	393,006.23	412,814.42	35,449,673.16	162,882,826.53
All others			6,500,000.28	8,811,343.77
Trust fund rcts. reappropriated for investments	1,377,204.32	81,987.20	36,230,987.22	57,479,746.61
Proceeds sale of surplus property	2,028.83	981.27	7,952,165.62	8,129,412.25
Panama Canal tolls, &c.	332,786.63	345,415.36	24,465,877.45	20,086,256.84
Other miscellaneous	6,230,306.90	3,374,610.85	179,325,047.28	186,530,309.42
Total ordinary	$23,303,002.27	$22,231,987.90	$3,232,871,591.21	$3,285,633,848.35
Excess of ord. receipts over total expr's against ord. receipts				116,201,727.56
Excess of total expr's chargeable against ord. receipts	1,616,384.82	8,116,187.08	182,236,190.84	
Total expr's chargeable against ord. receipts	$27,119,321.09	$30,348,174.98	$3,415,108,782.05	$3,269,369,816.99
Balance, today	$129,397,443.66			

B. & O. SEEKS TO BUY 520-MILE RAILROAD

Proposes to Take Over Buffalo, Rochester & Pittsburgh From the Van Sweringens.

SEPARATE MERGER MOVE

Wabash Asks Commerce Board to Permit It to Put a Fifth Trunk Line in East.

Special to The New York Times.

WASHINGTON, June 7.—The Baltimore & Ohio Railroad has transmitted to the Interstate Commerce Commission an independent application for permission to take over 80 per cent of the stock of the Buffalo, Rochester & Pittsburgh Railroad as a preliminary step in its more ambitious merger plans, it was revealed today.

In its application early in February for a huge merger, which now is pending before the commission, the Baltimore & Ohio included the Buffalo, Rochester & Pittsburgh among other lines which it desired to acquire. At that time it stated that it had assurances that a controlling interest of the preferred and common stock could be obtained on a reasonable basis. The stock control of the road is now held by the Van Swerengen interests.

The Baltimore & Ohio desires complete control of the Buffalo, Rochester & Pittsburgh to provide a permanent connection with its lines between the Pittsburgh area and Buffalo and Rochester. It proposes to pay $100 a share for each share of common and preferred stock to be taken over, figuring that 80 per cent of the stock would thus cost it $14,263,000.

Hopes for Early Action.

It is understood that the Baltimore & Ohio hopes that permission will be granted by the commission in a relatively short time in this instance, regardless of whatever action the commission may later take in regard to the broader proposal submitted, in which the Buffalo, Rochester & Pittsburgh is but one small link. The road is about 526 miles long, but its control is of great importance to the Baltimore & Ohio in its competition with otehr Eastern trunk lines, especially the Peninsylvania and the New York Central.

In its earlier merger petition the Baltimore & Ohio emphasized the importance to it of the road.

"While your applicant had not acquired any of the shares of stock of the Buffalo, Rochester & Pittsburgh, the relationship between it and the Buffalo, Rochester & Pittsburgh has been close over a period of approximately thirty years, and has important advantages to your applicant, to the Buffalo, Rochester & Pittsburgh and to the public," said the petition.

"For economic reasons your applicant has practically abandoned its own Mount Jewett route in favor of the line of the Buffalo, Rochester & Pittsburgh for through traffic, while the Buffalo, Rochester & Pittsburgh, by virtue of contracts between it and your applicant, uses approximately eighty miles of your applicant's lines between Butler Junction and Newcastle and Ribold Junction and Pittsburgh, and also through such contracts the Buffalo, Rochester & Pittsburgh becomes an initial carrier in an important part of the Pittsburgh industrial territory, with access to important traffic-producing lines in Pittsburgh.

"Through the course of years the relationship between the two companies has continued to grow so that they are in an important measure interdependent and which interdependence is susceptible of further development in the public interest. And your applicant has assurances that the preferred and common stock of the Buffalo, Rochester & Pittsburgh may be acquired by your applicant upon a reasonable basis."

While the action by the Baltimore & Ohio supplied further evidence of a close community of interest between the Baltimore & Ohio and the Van Sweringen railroads in working out a broad merger program for the Eastern territory, other incidents indicated that plans advocated by these roads would meet with strong opposition.

Wabash Will Submit Plan.

The leading development in this regard came with the filing by the Wabash Railroad of a notice to the commission that in a short time it would submit a proposal for an independent trunk line system that would take in several of the carriers included in the suggested four-party scheme.

The Wabash would likewise have the commission combine in one hearing all pending major merger applications in the Eastern territory, including those recently filed with the commission by the Baltimore & Ohio and the Chesapeake & Ohio.

The development is not entirely new, as the Wabash gave preliminary notice of its intentions during the recent hearings in the action brought by the commission against the Baltimore & Ohio to show cause why the Baltimore & Ohio should not divest itself of its holdings of the Western Maryland.

The consolidation plan which the Wabash proposes to submit would include the Lehigh Valley, the Wheeling & Lake Erie, the Pittsburgh & West Virginia and the Western Maryland. Complete or part control of all of these roads is sought either by the Baltimore & Ohio or the Chesapeake & Ohio, and the Baltimore & Ohio also seeks control of the Wabash.

Denies Pennsylvania Influence.

It has been believed that the Pennsylvania was behind the Wabash move, but the Wabash contends that such is not the fact.

"It [the Wabash] takes this course without any embarrassment from the personnel of its stockholders or from any collateral purpose which may, rightly or wrongly, be assumed to have actuated accumulation of its stock," says the petition.

"The Wabash Railway Company insists that no four-system grouping of the Eastern territory, such as proposed by certain of its competitors, is humanly possible without such merging of strictly competitive lines, such suppression of established identities in the transportation service, such distortion of existing channels and such disruption of trade adjustments as to defeat the fundamental safeguards of the transportation act."

Railway Equipment Increasing.

Freight cars ordered in May numbered 8,364, against 6,983 in April, according to Railway Age. This brings the total for 1929 to 53,260, or 2,000 more than the total for all 1928. Locomotives ordered in May totaled forty-four, against forty-eight in April, bringing the year's total to 240 against 603 for all 1928. Passenger cars ordered in May totaled 111 against 250 in April, making the total for the year 563 against 1,903 for all 1928.

BUS LINE ADJUNCT TO P.R.R.

Road Plans Joint Service Between St. Louis and Eastern Seaboard.

ST. LOUIS, Mo., June 7 (AP).—Ultimate establishment of a train-motor bus service between St. Louis and the Eastern Seaboard is the plan of the Pennsylvania Railroad in acquiring an interest in the Greyhound Lines, Inc., Benjamin McKeen, vice president of the railroad, said today.

He stated that the Greyhound Lines, which operate a bus service connecting St. Louis, Chicago, Detroit and Cleveland with Pittsburgh, Philadelphia, Washington, Baltimore, New York and other eastern cities, will hereafter operate as an affiliated enterprise of the Pennsylvania system.

The bus company operates parallel to the Pennsylvania main lines from the seaboard to St. Louis and Chicago. A system whereby passengers may utilize trains at night and buses by day will be used.

Travel Increases in Northwest.

Long-haul passenger traffic on the Northern Pacific Railroad has increased since May 15, when Summer rates became effective, according to E. E. Nelson, passenger traffic manager. Inquiries about tours and destinations are 15 per cent ahead of those at this time a year ago, and transcontinental traffic is heavy for the season, he said.

Exchange Elects Sprague Governor.

Raymond Sprague, a member of the firm of Drake Brothers, was yesterday elected a member of the Governing Committee of the New York Stock Exchange to succeed the late Winthrop Burr.

NEW AIR-RAIL LINE TO COAST JUNE 14

New York Central Joins With Aviation Corporation in Daily Service to Los Angeles.

FARE IS SET AT $250

Boston, Chicago, Kansas City and Other Centres to Be Included by Branch Line System.

The Aviation Corporation announced yesterday a daily air-rail service between Boston and New York on the Atlantic Coast and Los Angeles on the West Coast, in which the New York Central, the Universal Aviation Corporation and the Santa Fé Line will cooperate. Of the 3,000-mile journey across the continent there will be but 1,087 miles of flying and the whole journey will take sixty hours, according to the announcement. The service is expected to start on June 14.

Passengers leaving New York at night will travel by the New York Central's Southwestern Limited to Cleveland, where the following morning they will board a trimotored Wasp-powered Fokker plane and fly to Garden City, Kan., with stops for refreshments at Chicago and Kansas City. At Garden City they will board the California Limited of the Santa Fé and travel a second night, the next day and a third night by train.

Eastbound passengers will leave Los Angeles on 12:30 noon on the Grand Canyon Limited and the second morning will quit the train at Garden City for the plane flying to Cleveland and arriving by train in New York the next morning at 9:50, Eastern Daylight Time.

The fare will be about $250.

A few days ago the Transcontinental Air ransport, to which Colonel Lindbergh is a technical adviser and which is to be operated through the cooperation of the Pennsylvania and Santa Fe Railroads, announced July 8 as the opening date of a similar service. However, E. M. Keys, president of this company, said that for two weeks the planes would fly on regular schedule before a single passenger would be carried. The Transcontinental fare is about $350 for the trip, which will be from ten to twelve hours faster than the Aviation Corporation service, with but two nights on trains and air travel from Columbus, Ohio, to Waynoka, Okla., and from Clovis, N. M., to Los Angeles.

The flying section of the air-rail line announced yesterday will be carried on by Universal Air Express, a subsidiary of Universal Aviation, which in turn is a subsidiary of Aviation Corporation, the holding company formed last March by a group of banks headed by Lehman Brothers and W. A. Harriman.

Connections to large midwest centres over Universal branch lines will be made with the transcontinental system. Passengers westbound from St. Louis will leave there by plane at 11:15 o'clock in the morning to catch the overland plane at Kansas City and through its Braniff division Universal will operate feeder lines to Wichita, Tulsa, Oklahoma City and other southwestern points.

Graham B. Grosvenor, president of the Aviation Corporation, said that plans for the new system had been under way for several months.

Cosden Oil Company

National Rubber Machinery Company

Hygrade Food Products Corporation

Checker Cab Manufacturing Corporation

J. A. SISTO & CO.

Members New York Stock Exchange
Members Philadelphia Stock Exchange

68 Wall Street New York 123 So. Broad Street Philadelphia

Prudential Bank

Bought—Sold—Quoted

G. & A. SELIGMANN

Members of the New York Stock Exchange
Members Philadelphia Stock Exchange

120 Broadway New York Philadelphia Chicago

We will buy and sell

Continental Bank of New York

New Stock

When, if, and as issued under the Smith & Gallatin plan

This stock is not to be confused with the present Continental Bank stock, when issued, which stock will be issued June 15th, and which will receive a 50% stock dividend prior to the issuance of the stock to Smith & Gallatin.

NOBLE & CORWIN

Members Association of Bank Stock Dealers

25 Broad Street New York

Telephones HANover 1040 to 1050

HAYDEN, STONE & Co.

NEW YORK BOSTON

W. A. Harriman & Co.

INCORPORATED

39 Broadway, New York

Philadelphia Chicago Buffalo Syracuse

W. W. TOWNSEND & Co.

INCORPORATED

120 BROADWAY, NEW YORK

Syracuse Buffalo

We wish to announce that our telephone number has been changed to

REC tor 4500

J. K. Rice, Jr. & Co.

Members Unlisted Securities Dealers Association
Members Association of Bank Stock Dealers

Phone REC tor 4500 120 Broadway, N. Y.

Taylor Milling Corp.

Common Stock

A. M. LAMPORT & COMPANY Inc.

Investment Bonds

44 Pine St., New York

W. S. BARSTOW & CO.

Incorporated

Financial and Operating Managers of Public Utilities

30 Pine Street New York

Paul Plunkett & Company

Incorporated

Financial Counsel

National City Building
17 East 42nd Street
New York City

LAND BANK INQUIRY DEMANDED IN HOUSE

Cramton Charges Stockholders Face Loss of Millions Through Alleged Criminal Acts.

TREASURY HELD NEGLIGENT

Michigan Member Seeks to Fix Government's Liability and Restore Crippled Banks.

Special to The New York Times.

WASHINGTON, June 7.—Inquiry into the Treasury Department's administration of the forty-nine Federal joint stock land banks was demanded in the House today by Representative Cramton, Republican, of Michigan.

Mr. Cramton charged that as a result of alleged criminal acts by officials of these banks and the failure of the Federal Farm Loan Board to supervise the institution properly, thousands of stockholders face not only complete loss of all their investments, but a demand for 100 per cent liability assessment, which would aggregate $4,000,000.

The Michigan member declared the value of the land bank bonds had fallen more than $100,000,000 in two years, and that the banks had almost ceased to function. He said that three of the large ones are in receiverships and that several former officials of land banks are serving prison terms.

Secretary Mellon is ex-officio chairman of the Farm Loan Board, which is charged with supervision of the land banks. Eugene Meyer, who resigned as the Farm Loan Commissioner, was executive officer of the Farm Loan Board for many years.

Mr. Cramton made his charge in a resolution asking for a committee of seven to make an immediate investigation into the causes of the crippling of the land banks and the failure of others, to determine the responsibility of the board for these conditions and the extent to which the government may be obligated "through any misfeasance or malfeasance of the board and the issue of false official statements."

"The financial collapse of three of these joint stock land banks and the highly unsatisfactory financial condition of others constitutes the most serious blemish of recent years upon the record of our government in connection with the administration of financial institutions," Mr. Cramton said. "Reference of the resolution to the Rules Committee makes favorable action on it feasible at this session. Such action is highly desirable in order that the committee may take advantage of the coming session of Congress for its investigation."

One paragraph of the resolution reads:

"The board is alleged to have regularly, periodically and persistently published and distributed false statements of the financial conditions and earnings of the joint stock land banks, which reports deceived conservative financial institutions and reputable brokers and lured the public into the purchase of the bonds and stocks of such banks at grossly inflated and unwarranted prices."

Under the resolution the committee is directed not only to determine the extent of the government's liability and to propose remedies to salvage the millions of assets of the land banks but to propose legislation dealing with the future land bank policy.

URGES CHECK ACCOUNTS IN SAVINGS BANKS

Committee Also Proposes Personal Loans at Final Session of Meeting at Saranac Lake, N. Y.

SARANAC LAKE, N. Y., June 7.—Proposals to enlarge the scope of mutual savings banks through engaging in the personal loan field and establishing checking and trust departments were discussed today at the final session of the National Association of Mutual Savings Banks. The special committee, of which John M. Satterfield, president of the American Savings Bank of Buffalo, is chairman, reported that in view of the success of commercial banks during the last thre years in the small personal loan field it was desirable that mutual savings banks be permitted to engage in this type of banking if local conditions were deemed favorable.

In discussing the possibilities of checking departments in savings banks the committee said:

"At least five banks in the East have tested the claims advanced for this class of business. Reports from each of these five have been entirely favorable.

"The chief advantages claimed are relief from the formerly existing necessity of issuing treasurer's checks for numerous small accounts, convenience to depositors who without an account in this department would be obliged to make a trip to the bank with passbook or send a messenger each time a check is wanted for some payment, and providing a service which will hold the patronage of the increasing numbers of depositors who require both savings and checking facilities.

"Under proper rules there is no greater risk in conducting a checking department than in naccepting checks on deposit, as is done at present. Commercial accounts should be excluded. Savings banks which now have checking departments agree that an account of average activity must maintain a balance of some amount between $100 and $200 to earn enough to pay its way."

Heward Bidduiph, vice president of the Howard Savings Bank of Newark, in a separate report on trust departments and checking accounts in savings banks, said the familiarity of savings bankers with the the laws governing trust investments, their long-standing relationship with the financial affairs of their depositors and the character of the men who act as officers and trustees of savings quality such banks as ideal institutions to serve as corporate fiduciaries.

It was brought out in the general discussion that the average life of a savings account in seven years, with about 15 per cent of the accounts in any bank being closed each year.

BANKERS START FOR TULSA.

Thirty From New York to Attend Convention of Institute.

Thirty delegates from the New York Chapter, Inc., of the American Institute of Banking left this city last night to attend the annual convention of the institute in Tulsa, Okla., from next Monday until Thursday. About 1,500 members of the institute are expected to attend the sessions.

The New York delegates to the convention are:

C. W. Borton, Ellery Denison, Nelson McKernan, James T. Keely and G. M. Hopper Jr., Irving Trust Company.
Harvey Drew and Jere V. D. Stryker, Federal Reserve Bank.
Ernest Love and Frank M. Totten, Chase National Bank.
J. Vincent O'Neill, National City Bank.
Walter Monsees, Farmers' Loan and Trust Company.
Paul Forie and Roland C. Irvine, National Park Bank.
Charles R. Struss and Joseph J. Toubig, Central Hanover Bank and Trust Company.
William York, Bank of America.
Arthur Gardner, Bankers Trust Company.
Mortimer Hill, Equitable Trust Company.
Malcolm Garland, Seaboard National Bank.
Edward G. Carstens and Leroy Squire, Williamsburg Savings Bank.
Edwin C. Estes, South Brooklyn Savings Institution.
Merwin Smith and George W. Wright, Bowery Savings Bank.
J. R. Dunkerley, American Bankers Association.
Richard W. Hill, Marion Turner, Harold Stonier and J. M. Telleen, American Institute of Banking.
Birl E. Schultz, New York Stock Exchange.

PLANS INCREASE OF STOCK.

Commercial Credit Company Aims at Retirement of Preferred.

A special meeting of stockholders of the Commercial Credit Company has been called for July 2 to act on a proposal to increase the common stock from 1,200,000 to 3,000,000 shares of no-par value. The stockholders will be asked also to approve the creation of an issue of 1,000,000 Class A shares of $50 par value which will be convertible into common stock and will have the right to vote in case of a default of dividends.

The stock increase is in connection with the plans of the directors to retire the preferred stock of the company and its subsidiaries. The directors have recommended that they be permitted to issue all or any part of the Class A stock in exchange for preferred stock without first offering the shares to common stockholders.

Made Vice President of Bank.

James L. Turner, cashier of the Harriman National Bank and Trust Company, has been elected a vice president. He will be in charge of the Liberty Street office, which will open on June 17.

3.6% INCREASE HERE IN BANK CLEARINGS

Exchanges for Week Amount to $9,296,000,000, Against $8,974,000,000 Year Ago.

TOTAL OUTSIDE IS REDUCED

Decrease of 7.9% Reported for 22 Other Cities, Although Several Announce Gains.

Bank clearings this week at twenty-three leading cities in the United States amounted to $13,004,394,000 and were slightly above those of last year. At New York City clearings of $9,296,000,000 were 3.6 per cent in excess of the amount reported a year ago, while the total for twenty-two centres outside of New York was $3,708,394,000, showing a loss of 7.9 per cent.

Some of the outside cities continue to report an increase over the heavy volume of bank clearings a year ago, among them being Buffalo, Detroit, Cleveland, Cincinnati, Kansas City, Omaha, Minneapolis, Richmond, Atlanta, Louisville, Dallas and Portland.

Figures for the week, as reported to R. G. Dun & Co., and average daily bank clearings for three months of 1929 and 1928 follow:

	Week June 6, 1929	Week June 7, 1928
Boston	$502,000,000	$516,000,000
Philadelphia	516,000,000	643,000,000
Baltimore	85,887,000	103,440,000
Pittsburgh	201,670,000	205,392,000
Buffalo	64,315,000	55,536,000
Chicago	716,738,000	893,982,000
Detroit	234,682,000	205,533,000
Cleveland	150,589,000	133,246,000
Cincinnati	80,395,000	77,695,000
St. Louis	137,500,000	159,700,000
Kansas City	141,400,000	133,890,000
Omaha	104,591,000	47,152,000
Minneapolis	87,392,000	91,314,000
Richmond	42,972,000	41,964,000
Atlanta	46,827,000	41,214,000
Louisville	37,952,000	35,088,000
New Orleans	44,791,000	51,338,000
Dallas	46,357,000	44,189,000
San Francisco	204,300,000	233,700,000
Los Angeles	204,541,000	210,960,000
Portland	40,083,000	39,938,000
Seattle	52,846,000	53,717,000
Total	$3,708,394,000	$4,024,650,000
New York	9,296,000,000	8,974,000,000
Total all	$13,004,394,000	$12,998,650,000
Average daily:		
June to date	$2,146,159,000	$2,166,442,000
May	2,029,058,000	2,067,296,000
April	1,961,144,000	1,948,360,000
March	2,268,602,000	1,912,910,000

MAY BANK CLEARINGS EXCEED APRIL RETURN

Total of $56,913,908,597 Falls Below Corresponding Month a Year Ago.

Business volume in May as represented by the exchange of checks at the leading clearing houses of the country reached a total of $56,913,908,597. This is an increase of 3.1 per cent over the return in April, but a decrease of 1.7 per cent compared with May, 1928. Last month was the first time since January, 1927, that exchanges fell below the corresponding month of the previous year.

Notwithstanding the increase in checks in May over April, it was disclosed by a comparison of all Federal Reserve districts that the gain was not uniform throughout the country, five sections—Cleveland, Atlanta, Minneapolis, Kansas City and Dallas—reporting smaller clearings last month than in the preceding month.

New York City clearings totaled $36,781,939,502, an increase of 5.1 per cent over April and 2.1 per cent over May, 1928. Outside of New York City exchanges aggregated $20,131,969,095, which was less by 3.6 per cent than the April total and 5 per cent under that for May, 1928.

Total clearings by months for the past year and for May in the past twelve years were as follows:

May, '29	$56,913,908,597	May, '28	$57,893,281,349
Apr.	55,204,051,806	May, '27	45,971,847,658
Mar.	63,261,594,119	May, '26	44,028,065,317
Feb.	54,701,948,193	May, '25	41,895,240,274
Jan.	68,276,468,516	May, '24	37,670,599,219
Dec. '28	61,036,289,491	May, '23	31,681,649,194
Nov.	56,658,388,605	May, '22	32,782,624,900
Oct.	57,687,182,831	May, '21	27,899,132,032
Sept.	48,412,141,653	May, '20	38,945,151,350
Aug.	45,648,478,826	May, '19	25,197,700,125
July	46,968,706,626	May, '18	28,266,379,033
June	55,276,894,886	May, '17	26,310,500,873

Exchanges in the Federal Reserve districts last month and in May, 1928, were:

	May, 1929.	May, 1928.	Chgs.
Boston	$2,520,848,811	$2,468,019,837	+2.1
New York	37,597,448,488	37,461,481,534	+0.4
Phila.	2,671,173,065	2,754,788,695	— 3.0
Cleveland	2,856,358,786	1,953,548,778	+ 5.4
Richmond	801,091,159	846,133,003	— 5.3
Atlanta	827,667,842	851,847,219	— 2.8
Chicago	4,540,869,640	5,190,727,316	— 12.5
St. Louis	963,732,007	992,623,857	— 2.9
Minneap.	350,722,863	353,768,801	— 1.4
Kan. City	1,353,738,755	1,206,380,342	+ 4.1
Dallas	532,417,963	497,656,572	+ 7.0
San Fran.	2,724,668,648	2,941,116,526	— 7.4
Total	$56,913,908,597	$57,893,281,349	— 1.7
N. Y. City	36,781,939,502	36,704,986,887	+ 2.1
Outside N. Y. City	20,131,969,095	21,188,294,462	— 5.0

Moskovics in New Office.

CHICAGO, June 7 (AP).—The election of F. E. Moskovics as president of the Improved Products Corporation was announced today. He formerly was president of the Stutz Motor Car Company.

NEW YORK STOCK EXCHANGE

Continued from Page Twenty-One.

1929 High	1929 Low	Stock and Dividend Rate.	First.	High.	Low.	Last.	Net Ch'ge.	Closing Bid.	Closing Ask.	Sales.
117	113	West Penn Pwr.pf.(7)*	115¼	115½	115¼	115¼	— 1¼	116	117	10
59¾	49	West. Dairy Pr., A (4)	49⅞	50	49⅞	50	+ 1	49	50¼	200
34⅝	22⅝	West. Dairy Pr., B	24	24⅝	24	24	+ ⅛	23½	24⅝	700
55	33½	West. Maryland	41½	42⅝	41	41	— 1	41	42	3,700
41⅞	32	Western Pacific	35	35	32⅝	32⅝	— 2½	32½	35	500
64½	56	Western Pacific pf.	58⅜	58⅜	57½	57½	— 1½	57	58	1,000
54⅞	43¾	Westingh. Air Brk. (2)	46⅞	47¼	46⅞	46⅝	— ⅜	46	46⅝	1,600
168⅞	137½	Westingh. E. & M. (4)	153	156⅝	153	155	+ 1½	155	155½	15,900
46⅝	22	Weston El. Instrument	39¾	40⅜	39½	39½	— ⅝	39½	39¾	2,700
36¾	33½	Weston El. Inst., A (2)	35¼	35½	35¼	35¼	— ¼	35	36	300
94⅞	49¾	Westvaco Chlorine (2).	71	72	70	70	..	69¾	70	2,700
38	30¾	White Eagle Oil (2)	35	35	35	..	..	34½	35	600
53½	38	White Motors (1)	42⅞	42⅞	42	42	— 1½	41¾	42¼	800
48	12	White Sewing Mach.	21	22¼	21	21¼	— 1⅛	21¼	22	3,300
57½	41¼	White Sew. Mch. pf.(4)	42⅝	42⅝	42⅝	42⅝	+ ⅜	42½	43	100
29⅝	19¼	Wilcox Oil & Gas	23	23	21½	21½	+ ⅜	21½	22	800
61½	37	Wilcox Rich., A (2½)	45	45	44½	45	..	44½	45	1,900
52	34	Wilcox Rich., B (c2)	44	44	43½	44	— ½	43½	44	800
25	21⅛	Willys-Overl'd (c1.20)	22½	22⅝	21⅜	21¾	— ⅛	21½	21⅝	12,800
13⅜	7	Wilson & Co.	9½	9¾	9½	9¾	+ ⅛	9	9¼	800
27	16	Wilson & Co., Cl. A	17⅝	21½	17⅝	21½	+ 2⅝	20½	21	1,300
79	57	Wilson & Co. pf.	62½	65⅝	62½	65¼	+ 2½	65	65¾	600
232¼	192¼	Woolworth Co. (6)	220	220½	220	220½	+ ⅞	220	221	1,400
94½	85	Woolworth Co., new	89	89½	88½	88½	— ⅝	88½	89	2,800
44⅞	43	Worthington Pump	50	50	50	50	..	49¾	49¾	100
92½	77¾	Worthing. Pump pf., A	84¼	84¼	84¼	84¼	+ ½	79¾	84¾	100
149½	109	Wright Aero (2)	121	123	117	118	— 2¾	118	120	7,700
80⅞	70	Wrigley (W. Jr.)(c1¾)	75	75	74	74½	— 1	74½	75	300
51¾	34¾	Yel. Truck & Coach	39¼	41¼	39½	40	+ ¼	40	40¾	16,400
69⅝	52¼	Young Sp. & Wire(12½)	60¾	60⅞	60½	60¼	+ ⅛	60¼	60¾	800
133⅜	105	Young. Sheet & T. (5)	132¾	133¾	130¾	130¾	— 1¾	130	131½	2,400
		RIGHTS.	Expire.							
⅝	1/16	Alleghany Corp.	June 17	⅝	⅝	⅝	— 1/16	⅝	¾	14,300
6⅞	3	Am. Tel. & Tel.	July 1	3⅞	4	3⅞	— ⅛	3⅞	3⅞	43,000
35⅞	17⅝	Anacond. Cop.	June 18	20¼	20¼	19⅝	— ⅝	19⅝	20	12,300
2⅞	1⅛	Balt. & Ohio.	June 20	2⅝	2⅝	2⅝	— ⅛	2⅝	2⅝	14,500
5¼	3¼	Beth. Steel.	June 18	4⅝	4⅝	4⅝	— ⅛	..	..	57,900
7	4⅛	Can. Pacific	June 17	4⅞	5	4⅝	— ⅛	4⅝	5	7,200
29½	23	Ches. & Ohio	July 1	28½	29¼	28	28½	— ¼	28½	29¾	17,700
17⅝	13½	Ches. Corp.	June 24	17⅝	17⅝	17½	17½	— ⅛	17½	18	3,900
⅞	⅝	City Ice	June 25	¾	¾	¾	¾	..	¾	¾	200
2⅝	⅞	Devoe & Ray.	June 14	1½	1½	1½	1½	..	..	..	1,000
3⅝	2⅜	Int. Tel. & Tel.	July 5	3⅛	3⅜	3⅛	3⅜	— ⅛	3⅛	3⅜	33,600
2⅜	1¼	Mex. Seab.	June 25	2⅝	2⅝	2⅝	2⅝	— ⅛	2⅝	2⅝	1,500
1½	⅝	Newton Steel.	June 21	1½	1½	1½	1½	..	1½	1½	100
1⅛	⅝	Penn. R. R.	June 14	1	1	1	1	..	1	1	146,300
12⅞	7⅞	Rossia Ins.	June 15	8¾	8¾	8¾	8¾	— ⅛	..	..	100
6½	3½	U. S. Steel.	June 21	4¼	4¼	4⅛	4⅛	— ⅛	4	4¼	31,200
1⅛	⅝	W. Dairy pr. B.	June 13	⅞	⅞	⅞	⅞	— ⅛	..	..	3,500

* Unit of trading less than 100 shares. † Partly extra.

Singleness of Purpose

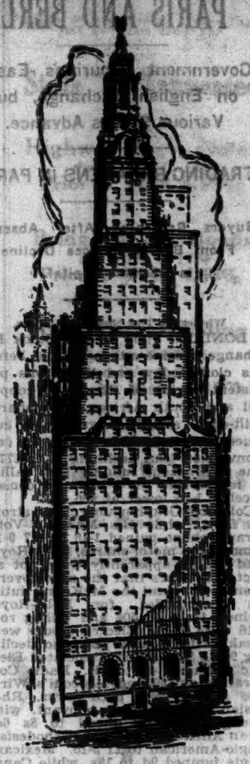

THE independent character of this institution, dating back to its founding in 1784 when Alexander Hamilton wrote its Constitution, continues unmodified in an age of rapid changes.

The older concepts of the proper function of a bank are being tested, but this fundamental remains—that a banking institution must possess and exercise a capacity for rendering personal attention to all the details of the business entrusted to it. This applies alike to both commercial transactions and trusteeship.

The outstanding independence of this institution is a guarantee of continued devotion to this principle.

Bank of New York & Trust Co.

CAPITAL, SURPLUS AND UNDIVIDED PROFITS OVER $19,000,000

48 WALL STREET, NEW YORK

Uptown Office
Madison Avenue at 63rd Street

NEW YORK CLEARING HOUSE MEMBERSHIP NUMBER ONE

SALMON P. CHASE • Secretary of the Treasury under LINCOLN.

When You Travel

Provide Chase safeguards for your funds

Carry your travel funds in convenient and readily convertible form

A Chase Traveler's Letter of Credit is an international introduction

Consult the officers of our Foreign Department

THE

CHASE NATIONAL BANK

of the City of New York

Pine Street corner of Nassau

25 Broadway
75 Maiden Lane
Broadway at Worth St.
Broadway at Prince St.
Second Ave. at 14th St.
Fourth Ave. at 23rd St.
Fifth Ave. at 23rd St.
204 Fifth Avenue
49 West 33rd St.
Seventh Ave. at 36th St.
Madison Ave. at 41st St.
Lexington Ave. at 43rd St.
143 West 57th St.
Park Ave. at 60th St.
Broadway at 72nd St.
Broadway at 76th St.
Columbus Ave. at 93rd St.
2011 First Avenue
Third Avenue at 116th St.
422 West 125th St.
191 Montague St., B'klyn

Office of London Representative: 14 Cornhill, E. C. 3
Office of Paris Representative: 1, Boulevard Haussmann
Office of Berlin Representative: Unter den Linden 57
Foreign Branches: Havana, Cristobal, Panama City

Total Resources, March 27, 1929—$1,316,000,000

BANKS AND TRUST COMPANIES

NEW YORK BANKS.

Manhattan and Bronx.

	Bid.	Ask.
Americas	229	*234
Amer Union	260	270
Bk of U S units	198	203
Bk Yorktown		
ex rights	280	..
B'way Nat	228	238
Bryant Park	400	475
Central Nat	200	206
Century	320	330
Chase ex rts	930	938
Do new	187	191
Do rights	98	98
Chat Phenix	810	820
Chemical	117	120
Chelsea Exch	102	106
City	381	*385
Clairemont (new)	100	115
Columbus	245	260
Commercial	695	710
Community	245	255
Continental new ex rts	90	96
Do rights	2	3
Corn Exch. n	187	192
Fifth Av	3450	3650
First Nat	6800	6700
Fordham	270	290

*Ex dividend.

Brooklyn.

	Bid.	Ask.
Bay P'kway	225	275
Bedford	230	250
Bensonhurst	140	160
B'klyn Nat	180	184
Citizens	225	275
Erasmus	165	175
Flatbush	210	225
Globe Exch	300	410
Guardian	250	275
K'sboro Nat	175	185

Queens.

	Bid.	Ask.
Col Point N	140	165
Douglast'n N	200	230
Elmhurst	175	..
Jamaica N	350	400
L I Nat Av	180	230
Ozone Pk N	250	350

Richmond.

	Bid.	Ask.
Mariners Har	100	..
South Shore	150	185
State Bank	230	..

Westchester.

	Bid.	Ask.
Amer Nat Bk & T Mt V	575	610
1st N. Port	785	..
1st N. Tuck	325	..
1st N. Mt. V	775	..
Cen N. Roch	300	..

Nassau.

	Bid.	Ask.
Baldwin N	425	..
Bank of Great Neck	700	..
Bank of Rock. Centre & T	450	..
Citizens Nat Freeport	425	535
East. Nassau N	30	45
1st N. G Nk	500	..
1st N. Hemp	500	700
1st N. Hunt	200	..
1st N M'ola	400	..
1st N. R Ctre	70	80
Glen Cove T	700	..
Gt Nk Tr (n)	140	175
Roslyn N B & T, new	220	..

Suffolk.

	Bid.	Ask.
Bk of Jefferson	260	300
Cen Moriches	210	220
Cit Tr Pigue	375	..
Com T B'ville	175	225
1st Nat. B Ia	550	750
1st N Islip	525	725
1st N. Pt.	425	525
L I St. Bk & Tr Riv'h'd	375	475
Southold	250	270

NEW YORK TRUST COMPANIES.

Manhattan and Bronx.

	Bid.	Ask.
Bankers, new	165	166
Banca, C. L.	410	..
Banc Sicily, new	85	80
Do rights	9	10½
Bank Europe	110	..
Bk N Y & T.	880	910
Bronx	540	570
Cen Hanover	384	390
County	560	580
Empire	605	615
Equitable	645	653
Farm L & T.	1550	1575
Fidelity, new	220	235
Fulton	850	880
Guaranty	945	955
Harriman	235	245
Interstate	355	365

Brooklyn.

	Bid.	Ask.
Brooklyn	1140	1166
Kings Co.	3325	3525

Westchester.

	Bid.	Ask.
Law M & T.	300	325
Mutual	375	410
New R. old	1000	..
Do new	300	350

NEW JERSEY.

Newark.

	Bid.	Asked.
National Newark and Essex	425	430
N. J. National ($25)	85	90

TRUST COMPANIES.

Federal ($25)	140	144
Fidelity Union ($25)	265	270
Merchants and Newark ($25)	100	105
United States	175	185
West Side ($25)	200	210

Jersey City.

Commercial Trust ($25)	194	202
First National ($25)	100	107
Franklin National	290	..
Hudson County National ($25)	155	162
Journal Square National	275	..
N. J. Title Trust ($25)	190	197
Trust Co. of New Jersey ($25)	170	178
West Bergen Trust	290	..

Hoboken.

First National ($25)	190	..
Jefferson Trust	275	*300
Second Bank and Trust	320	330
Stonecki Trust (stamped) ($25)	140	150

Union City.

First National Bank	220	..
Hudson Trust	230	330
*Ex rights.		

PHILADELPHIA.

BANKS.

	Bid.	Asked.
Central	920	940
City National Bank and Trust	235	245
Corn Exchange	165	170
First	540	560
Manayunk-Quaker City	370	390
Market Street	490	505
Northwestern	950	965
Penn	820	840
Philadelphia	183	188
Southwark	42	46
Textile National	35	40
Tenth	55	60
Tradesmen's	580	595

TRUST COMPANIES.

Aldine	325	335
Bank of North America & Trust	140	148
Bank of Philadelphia & Trust	44	48
Bankers	126	136
Central Trust and Savings	40	48
Colonial	260	275
Finance Co. of Pa.	570	590
Fidelity, Philadelphia	960	975
Franklin	60	72
Germantown	1000	1070
Girard	1325	1360
Industrial	575	590
Integrity	140	145
Pennsylvania	140	145
Provident	865	880
Real Estate Land Title	65	69
Real Estate (assented)	340	350

CONNECTICUT.

Bridgeport.

	Bid.	Asked.
American Bank & Trust	200	..
Bankers Sec Trust	212	..
Do units	31	..
Bridgeport Trust	625	..
City National Bank & Trust	340	..
First National Bank	430	..

Hartford.

City Bank & Trust	1,800	2,100
First National Bank		2200
Hartford-Conn. Trust	675	..
Hartford National Bank & Trust		600
Phoenix State Bank & Trust	350	..

New Haven.

First National	440	..
Merchants' National ($50)	215	225
Nat. Tradesmen's Bank & Tr.	220	230
New Haven Bank	400	..
Second Nat'l.	400	..
Union New Haven Trust	410	440

Waterbury.

Citizens & Manufac. Nat. Bank	350	..
Colonial Trust	300	..
Merchants Trust	600	..
Waterbury National Bank	140	..
Waterbury Trust	300	..
Do new, w. i.	125	..

CANADA.

	Bid.	Asked.
Bank of Montreal, ex rights	332	333
Bank of Nova Scotia	395	400
Bank of Toronto	262	264
Bank of Canadienne Nat., ex rts.	172	174
Canadian Bank of Com., ex rts.	270	272
Dominion Bank, ex rights	245	250
Imperial Bank	255	257
Provincial Bank	142	147
Royal Bank of Canada, ex rts.	340	342

REALTY, SURETY COMPANIES.

	Bid.	Ask.		Bid.	Ask.
Am Tit Guar	30	..	Lawyers Mtg.	330	340
Am Surety	160	167	Do new	65	70
Bond & M. new	97	103	Met. Title G. new	98	106
Brooklyn M G & T	120	130	Nat Am Co.	263	274
Empire G T	145	160	Nat. T. & G.	185	195
Federal	40	45	Northeastern new	18	21
Franklin R est or rights	25	27	South Surety	42	45
Home Title	290	310	Suffolk Tit G.	110	120
Kings Bond	170	180	Seabd S'ty	21½	25½

PITTSBURGH.

	Bid.	Asked.
Allegheny Trust	335	..
Bank of Secured Savings	90	..
Dollar Savings & Trust	425	450
Duquesne National	400	..
Exchange Nat	85¼	90
First Nat at Pgh	200	..
Keystone Nat	330	..
Monongahela Nat	410	416
People's Savings & Trust	165	170
Pittsburgh Trust	287	..
Third Nat	175	..
Union National	300	325
Western Savings & Deposit	130	..

CHICAGO.

	Bid.	Asked.
Central Trust of Illinois	672	676
Chicago Trust Co.	825	830
Continental Ill. Bank & Trust	824	835
First National Bank (ex rights)	870	875
Foreman National Bank	1,045	1,060
Harris Trust and Savings	1,160	1,175
National Bank of the Republic (ex rights)	247	250
Northern Trust Co.	630	645
People's Trust & Savings Bank	720	730
State Bank of Chicago	776	782
Straus National	377	382
Union Bank of Chicago	445	450

DETROIT.

	Bid.	Asked.
American State	395	400
Bank of Detroit	240	260
Bank of Michigan		116
First National	750	760
Merchants National		330
Michigan State	300	335
Peoples Wayne County		1100
Bankers Trust of Detroit		250
Guaranty Trust		235
Union Com. Investment	645	655

Branch Offices Of New York Stock Exchange Firms

New York City

Anderson & Fay	347 Madison Ave.
Auerbach, Pollack & Richardson	★475 5th Ave.
J. S. Bache & Co.	280 Park Ave.
Bamberger Bros.	511 5th Ave. 230 Park Ave.
Chas. D. Barney & Co.	654 Madison Ave.
Barstow & Co.	598 Madison Av. (57)
Bear, Stearns & Co.	1440 Broadway.
Block, Maloney & Co.	550 7th Ave. 1044 6th Ave. 2 Park Ave. (39) 1775 Broadway
Bruning, Jackson & Co.	475 5th Ave.
S. B. Chapin & Co.	383 Madison Ave.
Clark, Childs & Co.	6 E. 53d St. Murray Hill Hotel
Curtis & Sanger	45 E. 17th St.
Morgan Davis & Co.	963 S. Boulevard
de Saint Phalle & Co.	★20 E. 57th St.
Dyer, Hudson & Co.	200 5th Ave. (23d) 2381 B'way (97th)
Engel & Co.	461 7th Ave. (35th) 1531 B'way (45th)
Fenner & Beane	59 E. 42d St.
Harvey Fisk & Sons	322 5th Ave. 251 W. 57th St.
Fox, O'Hara & Co.	French Building (45th St. & 5th Av.) Hotel Bretton Hall (86th St. & B'way)
Gilchrist, Bliss Co.	5th Ave. at 54th St.
Goodbody & Co.	220 Park Ave.
Gude, Winmill & Co.	Ritz Tower 465 Park Ave. 205 7th Ave.
Hardy & Co.	500 7th Ave.
Harriman & Co.	Biltmore Hotel 100 E. 42d St. 541 Madison Ave.
Harris, Winthrop & Co.	578 Madison Av. (57) 6 E. 53d St.
H. Hentz & Co.	120 W. 31st St.
Hirsch, Lilienthal & Co.	535 5th Ave. 724 5th Ave. Ritz-Carlton Hotel Bresiin Hotel Pennsylvania Hotel Belleclaire Hotel 2 E. 44th St.
Hornblower & Weeks	721 5th Ave.
W. E. Hutton & Co.	★37 W. 57th St.
Hyman & Co.	512 5th Ave. 290 Broadway
Jackson Bros., Boesel & Co.	N. Y. Central Bldg. (230 Park Ave.)
Frazier Jelke & Co.	2 E. 57th St.
Jenks, Gwynne & Co.	40 Worth St.
Jewett, Newmann & Co.	37 W.

MARKETS IN LONDON, PARIS AND BERLIN

Government Securities Easier on English Exchange, but Various Stocks Advance.

TRADING BROADENS IN PARIS

Buyers Returning After Absence From Bourse—Prices Decline in German Capital.

Wireless to THE NEW YORK TIMES.

LONDON, June 7.—The Stock Exchange became animated just before its close today and there was persistent buying of Rhodesian copper, oil and South African mine shares. Gilt-edge securities remained subdued, however, with the 3½ per cent conversion loan declining ⅛ to £77⅞, the 4 per cent funding loan falling ⅛ to £1¾ and the 4 per cent consols closing 1-16 lower at £86 5-16.

Columbia Graphophone closed strong at £13¾, while His Master's Voice Graphophone gained 1-16 to £17 9-16. Among the motor shares, Rolls-Royce and Tilling apparently were not affected by fears that the new government will repeal the McKenna duties on automobiles, for Rolls-Royce gained 1s 3d to 50s and Tilling rose 3-16 to £4 15-16. Electric stocks were weak, with General Electric declining 9d to 51s 9d and Associated Electric falling 1s 6d to 50s. Radio Corporation at $90 and Marconi's Wireless at 76s were both lower. Rhodesian Coppers were buoyant, with Loangwa leaping ahead to 8s 6d, Roan Antelope to £2¾ and Rhodesian Angio-American to £1 3-16. Mexican-Eagle jumped 9d to 18s, while Canadian Eagle, Shell and Royal Dutch all forged ahead. De Beers rose 5-16 to £13½.

Money was still plentiful in Lombard Street, with over-night loans freely offered as low as 3½ per cent. The discount market was steady, with fine three-month bills quoted at 5¼ per cent. Sterling exchange recovered to $4.84 15-16. The Bank of England announced the purchase of £4,139 of bar gold and the withdrawal of 10,000 sovereigns for export.

London Closing Prices.

These quotations were made at the close of trading on the London Stock Exchange yesterday:

	Closing Price.	Net Ch'ge.
American Celanese	57⅞	..
Do pf	22s	..
Anglo-Dutch	38s 4½d	..
Assoc Elec of Gt Britain	51s	— 1s
Assoc Portland Cement ord.	27s 6d	+ 1½d
British Celanese	£2½	..
Do pf	17s 6d	— 3d
Canadian Celanese	£3⅝	..
Do pf	£10	..
Canadian Marconi	32s 6d	..
Columbia Graphophone	£13½	— ⅛
Courtaulds	£4⅛	— ⅛
Creole Oil	£4	+ ⅛
H. M. V. Graphophone	£17	+ ⅛
Hydroelectric (Can. funds)	36⅝	+ ⅛
Int. Holding (Can. funds)	7⅞	+ ⅛
Imperial Chemical	85s 4½d	+ 1½d
London Tin Syndicate	£3½	+ ⅛
Marconi	75s 9d	— 3d
Margarine Unie	32s 3d	+ 3d
Margarine Union	91s 6d	+ 3d
Mexican Power & Light	71s	..
Rio Tinto	£36½	+£1 ..
Royal Dutch	£33⅛	+ ⅛
Shell Transport	£4⅜	+ ⅛
Tin Selection Trust	27s 6d	+ 1s 6d
Underground Electric	23s 4½d	..
War Loan 5s	£101⅛	+£1

Conditions Improved in Paris.

Wireless to THE NEW YORK TIMES.

PARIS, June 7.—Improved conditions in general marked the closing of the Paris Bourse today after a hesitant opening of the morning session. Some heavy purchasing in the afternoon added strength to the market. The clientele which left the Bourse almost deserted during recent months is slowly returning. Similar conditions prevailed on the Curb while the afternoon market showed progress by several groups. Rio Tinto closed at 7,005.

French rentes were steady, closing as follows: 3s, 74.60; 1918 4s, 89.30; 1920 amortizable 5s, 125.85; 1928 5s, 98.20; 1920 6s, 103.70; 1927 amortizable 6s, 109.30.

Paris Closing Prices.

The following closing quotations were recorded on the Paris Bourse yesterday, in francs:

BONDS.

	Closing Price.	Net Chge.
	90	
Rente 4% 1917	90.50	+ .20
Rente 5% 1915-16	100.80	+ .15

BANKS.

Banque de France	26,650	+325
Banque de Paris et des Pays Bas	3,445	+ 10
Banque de l'Union Parisienne	2,825	+15
Comptoir National d'Escompte	2,225	— 0
Credit Lyonnais	3,830	— 40
Societe Generale	1,941	+ 1
Societe Commercial de France	1,027	— 13
Societe Marseillaise	1,245	0
Banque National de Credit	1,839	0

PUBLIC UTILITIES.

Cie. Generale d'Electricite	3,930	— 35
Energie Elec. du Littoral Medit.	1,481	— 10
Energie Elec. du Sud Ouest	1,757	— 20
Union d'Electricite	1,420	— 15

INDUSTRIALS.

Canal de Suez	23,775	+ 80
Hotchkiss & Cie	2,253	— 4
Kuhlmann	1,320	— 4
Mines de Courrieres	1,630	+ 14
Pechiney	4,010	+ 35
St. Gobain, Chauny, Cirey	8,395	+ 5
Schneider & Cie	2,215	— 20
Steel Kalunga, ordinal shares	5,100	+ 25
Asturienne des Mines	600	— 1
Air Liquide	1,748	— 12

RAILROADS.

Chemin de Fer du Nord	2,646	+ 16
Paris Lyons Mediterranean	1,415	— 14

Market in Berlin Weak.

Wireless to THE NEW YORK TIMES.

BERLIN, June 7.—A general downward tendency with fluctuating price levels, due to speculative unloading and an absence of local buying, produced a weak Boerse today. With the exception of Siemens and Halske, artificial silks and Reichsbank shares, which continued firm, there was weakening all along the line. Electric and bank shares continue in demand abroad. Although some gains were scored in the course of the session, they could not be maintained at the close, which was listless and generally weak.

The time for subscriptions to the government's half-billion-mark internal loan will expire tomorrow and will not be extended, according to present information, although only about two-thirds of the 300,000,000 offered is said to have been underwritten.

Berlin Closing Prices.

The following closing quotations in reichsmarks were recorded on the Berlin Exchange yesterday:

	P. C. of Par.	Net Chge.
Allg. Deutsche Credit (ADCA) (10)	120	+ 2
Berlin Handels Ges (12)	226	— 1
Commerz und Privat-Bank (11)	189	..
Darmstaedter & Nationalbank (12)	276	— 8
Dresdner Bank (10)	183	+ 4
Deutsche Bank (12)	224	+ 1
Disconto Ges. (10)	188	+ 1
Reichsbank (12)	328	+ 3
Allg. Elektr. Ges. (A.E.G.) (6)	122	— 2
Gelsenkirchen Bergwerk (9)	185	+ 2
Harpener	207	+ 2
Gesfuerel (10)	230	— 2
Hamburg-Amer. Line (HAPAG) (1)	123	— 2
Hamburg Electric Co. (10)	143	— 1
Hegnel Chemical (5)	91	— 1
Hapmeier Bergbau	146	..
I. G. Farben Indus. (12)	235	— 2
Kaestadt (12)	215	..
Mannesmann Tubes (7)	113	— 1
North German Lloyd (8)	115	— 2
Phoenix Bergbau (6½)	135	..
Rhein. Westf. Elektr. (R.W.E.) (9)	239	..
Riebeck & Ital'n (14)	340	+ 3
Leonhard Tiet (10)	205	— 2
Ver. Glanzstoff (18)	405	..
Ver. Stahlwerke (Un. St. Wks.) (6)	99	— 1

FOREIGN EXCHANGE

FRIDAY, JUNE 7, 1929.

Range of Rates, Sight Exchange.

	High.	Low.	Thursday's Final.	Final.
LONDON	$4.84¼	$4.84½	$4.84½	$4.84⅝
PARIS	3.90⅝	3.89⅝	3.90⅛	3.90⅜
ROME	5.23¼	5.23	5.23	5.23
BERLIN	23.84½	23.84	23.84	23.84
COPENHAG'N	26.62	26.02½	26.62½	26.62½
OSLO	26.64	26.63	26.63½	26.63½
STOCKHOLM	26.73	26.72½	26.73	26.72½

CLOSING RATES.

Quotation on sterling represents dollars and decimals of a dollar; all others represent cents and decimals of a cent. Quotations preceded by the decimal mark indicate a price measured in fractions of a cent.

Europe.

	Fri-day.	Thurs-day.	Week Ago.	Year Ago.
STERLING—Par $4.86⅝ per sovereign.				
Demand	$4.84¾	$4.84½	$4.84¾	$4.87⅛
Cables	4.84⅞	4.84⅝	4.84⅞	4.88¼
Com., 60 days	4.79¾	4.79½	4.79¾	4.84⅛
Com., 90 days	4.77¼	4.77⅛	4.77¼	4.82⅜
FRANCE—Revalued at 3.91⅞ cents per franc.				
Demand	3.90⅛	3.90⅜	3.90⅝	3.93⅛
Cables	3.90⅜	3.91	3.91	3.93⅝
ITALY—Par 5.2631 cents per lira.				
Demand	5.23	5.23	5.23¼	5.26¼
Cables	5.23¼	5.23¼	5.23⅜	5.26½
BELGIUM—Par 13.904 cents per belga.				
Demand	13.88⅛	13.88½	13.89	13.95
Cables	13.89	13.89½	13.89⅜	13.96
GERMANY—Par 23.8 cents per mark.				
Demand	23.84	23.83	23.83	23.89
Cables	23.85	23.85	23.84	23.90
AUSTRIA—Par 14.07 cents per schilling.				
Demand	14.10	14.10	14.10	14.125
Cables	14.10	14.10	14.10	14.125
CZECHOSLOVAKIA—Par 2.961 cents per crown (stabilized 33.75 crowns).				
Demand	2.9612	2.9612	2.96	2.9615
Cables	2.9625	2.9625	2.9623	2.9615
DENMARK—Par 26.8 cents per krone.				
Demand	26.62⅛	26.62½	26.62⅛	26.83
Cables	26.64	26.64	26.64	26.86
FINLAND—Par 2.5165 cents per finmark.				
Demand	2.51⅛	2.51¼	2.51⅛	2.52
Cables	2.52⅛	2.52¼	2.52⅛	2.52
GREECE—Par 19.3 cents per drachma, nominally stabilized at 1.30 cents.				
Demand	1.29⅛	1.29¼	1.29⅛	1.30⅛
Cables	1.29⅛	1.29⅜	1.29⅛	1.31
HOLLAND—Par 40.2 cents per florin.				
Demand	40.12¼	40.12½	40.16	40.34½
Cables	40.14⅜	40.14½	40.18	40.36⅝
HUNGARY—Par 17.49 cents per pengo.				
Demand	17.50	17.50	17.50	17.50
Cables	17.50	17.50	17.50	17.50
NORWAY—Par 26.8 cents per krone.				
Demand	26.63½	26.63½	26.63½	26.79
Cables	26.65	26.63	26.65	26.80
POLAND—Par 11.22 cents per zloty.				
Demand	11.25	11.25	11.25	11.25
Cables	11.25	11.25	11.25	11.25
PORTUGAL—Par $1.0805 per escudo.				
Demand	4.51	4.51	4.51	4.34
Cables	4.52	4.52	4.52	4.35
SPAIN—Par 19.3 cents per peseta.				
Demand	14.24	14.07	14.09	17.34
Cables	14.25	14.08	14.10	17.35

	Fri-day.	Thurs-day.	Week Ago.	Year Ago.
RUMANIA—Par .00599 per leu (stabilized Feb. 7).				
Demand	.60	.60	.60	.62⅛
Cables	.60	.60	.60	.62¼
SWEDEN—Par 26.8 cents per krona.				
Demand	26.73	26.74⅜	26.72½	26.83
Cables	26.74½	26.74	26.74	26.84
SWITZERLAND—Par 19.3 cents per franc.				
Demand	19.24	19.24½	19.24	19.26⅝
Cables	19.25	19.25¼	19.25	19.27½
YUGOSLAVIA—Par 19.3 cents per dinar.				
Demand	1.76	1.76	1.76	1.76⅛
Cables	1.76	1.76	1.76	1.76¼

Far East.

CHINA—Cents per silver dollar for Hongkong; per tael for Shanghai and Peking.				
Hongkong—				
Demand	47.81	47.69	48.19	50.69
Cables	47.87	47.75	48.25	50.75
Peking—				
Demand	55.12	55.00	55.00	68.00
Shanghai—				
Demand	57.44	57.31	58.56	66.31
Cables	57.50	57.37	58.62	66.37
INDIA—Calcutta 36.50 cents per rupee.				
Demand	36.00	36.06	36.06	36.56
Cables	36.06	36.12	36.12	36.62
PHILIPPINE ISLANDS—Manila: Par 50 cents per silver peso.				
Demand	49.56	49.56	49.56	49.50
Cables	49.62	49.62	49.62	49.75
JAVA—Par 40.2 cents per florin.				
Demand	40.12	40.12	40.12	40.37
JAPAN—Par 49.8 cents per yen.				
Demand	44.00	43.94	44.25	46.69
Cables	44.06	44.00	44.31	46.75
STRAITS SETTLEMENTS—Par 56.78 cents per dollar.				
Demand	56.12	56.12	56.12	56.50
Cables	56.25	56.25	56.25	56.75

South America.

ARGENTINA—Par 42.44 cents per Argentine paper dollar.				
Demand	41.97	41.95	41.95	42.64
Cables	41.97	42.00	42.00	42.75
BRAZIL—Par 11.96 cents per paper milreis.				
Demand	11.85	11.86	11.87	12.04
Cables	11.88	11.89	11.90	12.05
COLOMBIA—Par 97.33 cents per gold peso.				
Demand	96.39	96.39	96.39	98.04
CHILE—Par 12.165 cents per gold peso.				
Demand	12.08	12.08	12.10	12.25
Cables	12.12	12.12	12.15	12.30
PERU—Par $4.8665 per pound.				
Demand	4.00	4.00	4.00	3.89
Cables	4.01	4.01	4.01	4.00
URUGUAY—Par $1.0342 per gold peso.				
Demand	97.00	97.00	97.75	102.25
Cables	97.25	97.25	98.00	102.50

Central America.

GUATEMALA—Par $1.00 per quetzal.				
Cables	1.00	1.00	1.00	1.00

Canada.

MONTREAL—Par 100 cents per Canadian dollar.				
Demand	99.19	99.27	99.21	99.75

Mexico.

MEXICO CITY—Par 49.85 cents per gold peso.				
Demand	47.93	47.93	47.90	47.57½

ARGENTINA TO SHIP MORE GOLD HERE

Bankers Engage $2,920,000 in Addition to $3,000,000 Starting Today.

PESO AT YEAR'S LOW POINT

Reports of Second $1,000,000 to Come From London Discredited by Bankers.

Strupp & Co. announced yesterday that they had arranged for a shipment of $2,920,000 in gold from Argentina. The metal will be sent by Ernesto Tornquist & Co. from Buenos Aires to New York on the Pan America, which will sail on June 12. Gold to the value of $3,000,000, previously announced by the same bankers, will leave Buenos Aires for New York today on the Northern Prince.

Argentine exchange dropped to a new low point for the year here yesterday when cables were quoted at 41.97, off 3 points. The parity for the Argentine peso is 42.44 cents.

There was an unconfirmed report yesterday that an additional shipment of $1,000,000 of gold would come from London to New York, but in view of the small profit which would accrue at this time from such a transaction, bankers here were inclined to discredit the report. One shipment of $1,000,000 of the metal is now on its way from London on the France, which will arrive here on Wednesday. This is the first shipment since last February, when a total of $30,000,000 came over.

Sterling exchange was a trifle easier yesterday, cables closing at 4.84⅞, off 1-16, which compares with the theoretical gold shipping point of slightly less than 4.85.

CORPORATION REPORTS.

Financial Statements Issued by Industrial and Other Organizations.

Warner Brothers Pictures.

Warner Brothers Pictures, Inc., reports for the six months ended on March 2 a net income of $6,344,729 after depreciation, Federal taxes and other charges. This compares with a net profit of $611,184, or $1.11 a share on 550,000 shares of the combined class A and common issues in the six months ended on Feb. 25, 1928. The class A stock was redeemed on Dec. 31, 1928. On March 2, 1929, the company had outstanding 364,357 shares of $2.20 preferred stock and 984,909 common shares.

The corporation estimates that if the earnings of recently acquired subsidiaries for the period prior to their acquisition were included in the earnings for the six months ended on March 2, the total would have been $7,234,000 equivalent after preferred dividends, to $6.95 a share on the common stock outstanding. From Aug. 31, 1928, to Jan. 1, 1929, the date of acquisition of the Stanley Company of America and other subsidiaries, warner Brothers earnings on its equity in the new subsidiaries would have been $905,741.

Thompson-Starrett.

The Thompson-Starrett Company reports for the period between Oct. 25, 1928, and April 30, 1929, net profit of $645,172 after depreciation, Federal taxes and other charges. This is equal, after $140,000 dividends paid on the $3.50 no par preference stock, cumulative from Jan. 1, 1929, to 24 cents a share on 600,000 no par shares of common stock.

Webster Eisenlohr.

Webster Eisenlohr, Inc., shows for the quarter ended March 31 net profit of $72,213 after expenses, Federal taxes and other charges. This is equal, after allowing for preferred dividends on the 7 per cent preferred stock, to 15 cents a share on 240,000 shares of common stock, and compares with $15,472, or 17 cents a share, in the first quarter of 1928 on 20,100 shares of 7 per cent preferred stock. The above figures do not include earnings of companies of which Webster Eisenlohr, Inc., owns part of the stock.

Robert Reis & Co.

Robert Reis & Co. report for May sales totaling $779,928, an increase of 11 per cent over sales of $694,136 in May, 1928. They were the largest the company has ever shown in May.

United Verde Extension Mining.

The United Verde Extension Mining Company produced 5,464,000 pounds of copper in May, a new record. The previous record, 5,364,878 pounds, was established in April.

Ludwig Baumann & Co.

Ludwig Baumann & Co. report sales for May aggregating $938,091, compared with $754,687 in the corresponding month of last year. For the eleven months ended on May 31, net deliveries were $10,510,558, compared with $9,088,660 for the same period a year ago.

THIRD MONTHLY GAIN REPORTED BY CHILDS

Restaurant System Shows 6 Per Cent Increase for May—Rises for Other Chains.

Reports by chain store systems of sales for May and the first five months of 1929, issued yesterday, showed substantial increases compared with figures for the corresponding periods of 1928.

Among the systems to report a gain was the Childs Company chain of restaurants, which showed for May a gain of 6 per cent over sales for May, 1928. This is the third consecutive month in which the company has shown a gain over sales for 1928. Only 114 units were in operation in May, compared with 116 in May, 1928. In January and February, when the company was under different management, it showed declines in sales of 6.8 per cent and 6.2 per cent respectively, compared with figures for 1928.

The reports issued yesterday follow:

Childs Company.

	1929.	1928.	Pc. of gain.
May	$2,347,598	$2,132,363	6.0
Five months	11,144,201	11,125,674	6.3

S. H. Kress & Co.

May	5,015,848	4,923,478	1.9
Five months	23,888,127	22,481,391	6.3

People's Drug Stores, Inc.

May	1,285,400	972,984	30.0
Five months	5,860,760	4,271,049	37.2

J. C. Penney Company.

May	16,089,552	14,830,566	8.5
Five months	63,547,209	31,624,432	10.2

National Tea Company.

May	47,536,047	$1,872,879	2.21
Five months	37,474,378	34,781,658	7.74

Lane Bryant, Inc.

May	1,406,005	1,033,564	36.16
Five months	6,737,087	5,000,896	34.7

Daniel Reeves, Inc.

Sales.	1929.	1928.
4 weeks to June 1	$2,556,723	$2,379,424
5 months to June 1	14,995,131	13,985,550

Melville Shoe Corporation.

May sales	$2,318,275	$1,902,900
Five months	10,053,501	8,200,784

ITALIAN STOCK PRICES.

Quoted in dollars on basis of prices on Milan Stock Exchange:

BANKS.

	Bid.	Asked
Banca d'Italia	97	98
Banca Commerciale Italiana	71	72
Banca d'America d'Italia and Ameritalia	10½	11¼
Credito Italiano	39	40

PUBLIC UTILITIES.

Adriatic Electric	14¼	14⅝
Adamello	15	16⅜
Italgas	13½	14
Italian Edison	39⅝	40¼
Lombard Electric	46	47
Sesa Electric	6½	7
Sip Electric	8¼	8⅝
Terni Electric	20¾	20⅞
Unes	5⅜	5⅝

INDUSTRIALS.

Conulich	5½	5⅝
Ernesto-Breda	6½	7
Fiat Motors	27¾	27⅞
Isotta-Fraschini	10¼	10⅝
Montecatini	13½	13⅝
Navigazione Generale Italiana	26	26¼
Pirelli Rubber	55¼	56½

GENEVA QUOTATIONS.

Special Cable to THE NEW YORK TIMES.

GENEVA, June 7.—Stocks were irregular today. Closing quotations included:

	Closing Price.
Union Financiere de Geneve	775
Societe de Banque Suisse	814
Credit Suisse	550
American-European Securities, com.	330
Do pf	320
Lima Light, Power & Tramways pf.	576
Hispano Americana de Electricidad	2,735
Nestle &Anglo-Swiss Cond. Milk Co.	916
Brenner et Tobi	917
Cie Suedoise de Allumettes B	530

BOND.

	Bid.	Ask.
Societe Meridl. d'Elec. 7s, 1927	5,150	5,300

*Bid. †Ask.

DILLON TAKES STAND IN PURE OIL CO. SUIT

Testifies Dawes Syndicate Merely Sought to Help Ohio Gas Finance Purchase.

Clarence Dillon, head of Dillon, Read & Co., bankers, and formerly a member of W. A. Read & Co., was a witness before Supreme Court Justice Black and a jury yesterday in the suit of the estate of E. H. Jennings, Pittsburgh oil operator, against the Read firm for $420,000. The executors of the estate charge that members of W. A. Read & Co. deceived Mr. Jennings into believing that they were not interested in the purchase of the Pure Oil Company of Philadelphia in 1917, whereas when the stock was nominally bought by the Ohio Cities Gas Company the Read firm was the actual buyer. The suit seeks to recover $375,000 paid by Mr. Jennings to settle a claim by Emmet Queen, who introduced him to the members of W. A. Read & Co., on the ground that he was entitled to a commission, and for the additional cost of defending a suit brought by Mr. Queen.

Mr. Dillon testified that the syndicate of which W. A. Read & Co. was manager was not organized to purchase the Pure Oil stock, but that it was formed by Charles G. Dawes, now Ambassador to Great Britain and brother of B. G. Dawes, president of the Ohio Cities Gas Company, to finance the issue of stock by the Ohio Cities Gas Company for the purpose of paying for the Pure Oil stock. Mr. Dillon asserted he had no conferences with B. G. Dawes as to the purchase of the Pure Oil Company until after the syndicate had been organized, and said that he was not interested in buying the Pure Oil stock after an offer made by his firm had been rejected. The trial will continue on Monday.

ON PRODUCE EXCHANGE FLOOR

Twenty Outside Brokers Approved for Commission Privileges.

The New York Produce Exchange announced yesterday that members of the Stock Exchange and three members of the Curb Market had been approved for trading in securities listed on the Produce Exchange. Through registration and payment of $200 annually these members of the outside exchanges will be entitled to divide commissions equally with members of the Produce Exchange on security transactions on the latter markets.

The Produce Exchange also elected seven members and two associate members. The new members are:

JOHN P. BICKELL, Thomson & McKinnon.
IAN E. DAVIDSON, Earle & Stoddart, Inc.
WILLIAM HESSBERG.
EDWIN I. HILSON, Hilson & Newberger.
DOUGLAS McINTYRE, Oceanic Grain Corporation.
BERNARD W. ROSAR, Melady, Rosar & Co.
PHILIP WHARTON, Langley, Wharton & Co., Inc.

The associate members are Walter D. Tod and George Silver.

The firms registered for dealing in securities are:

Adler, Coleman & Co.	Peter Lawson & Co.
Anderson & Fox	Moffatt & Spear
Bardell Brothers	Orr, Van Dyne & Kroch
Bridgmas, Bates & Co.	F. P. Ristine & Co.
Curtis & Sanger	F. S. Smithers & Co.
P. F. Cusick & Co.	J. F. Troustine & Co.
Drysdale & Co.	Tucker, Anthony & Co.
Ernst & Co.	Samuel Ungerleider & Co.
Farr & Co.	Ware & Co.
Fox, O'Harz & Co.	
C. D. Halsey & Co.	

PRODUCE EXCHANGE STOCKS

Friday, June 7, 1929.

Trading in the securities market on the New York Produce Exchange was quiet yesterday. Sales for the day aggregated 33,647 shares.

Sales, 33,647.

Industrials.

Sales.	High.	Low.	Last.	Net Ch'ge.
500 Aera Klasman	3⅝	3	3	— ⅛
300 Am Com Stks	12¼	11¾	11¾	— ⅛
100 Am Eagle Fts	¼	¼	¼	..
200 Am El Switch Ay	16½	16½	16½	..
100 Assd Gas & El	33⅝	33⅝	33⅝	— ⅛
800 do new rts w i	1⅝	1⅝	1⅝	..
1,700 Auto Stand	6¼	6¼	6¼	+ ⅛
700 Bagdad	4⅝	4⅝	4⅝	..
11,000 Big Mo	1½	1⅜	1⅜	— ⅛
100 Butte Mad	3½	3½	3½	..
1,000 Can Am Mines	1¼	1¼	1¼	..
900 Chain Saw Cor	12⅜	12⅜	12⅜	+ ⅛
700 Claude Neon New	40½	40	40	..
300 Claude Neon rts	⅛	⅛	⅛	..
700 Coastal Ale	5	5	5	— ⅛
100 Cook Unit A	19	19	19	..
4,000 Elec Pwr	45¾	40⅝	45	+ ⅝
100 Fin Invest	29½	29½	29½	— ⅛
400 Gold Cycle	1⅝	1⅝	1⅝	+ ⅛
1,000 Gt Atlan Corp	12⅛	12⅛	12⅛	..
700 Inter Eagle	2⅜	2⅜	2⅜	..
400 Int Trunk	30½	30½	30½	+ ⅛
400 Int Ger Ltd A	48	48	48	..
200 Investor	6	6	6	..
1,000 Landis Tel	10¼	9¾	9¾	— ⅛
700 Kinner Air	3⅜	3⅜	3⅜	..
1,100 Loft Rts W I	⅛	⅛	⅛	..
300 Mar Rubber	13	12⅞	12⅞	— ⅛
300 Merch Corp	13⅝	13⅝	13⅝	— ⅛
4,100 Merlin Prod	7⅝	6¾	7⅛	+ ⅛
600 Nat Air	26⅜	25½	26⅛	— ⅛
300 Nat Bancorp	15⅜	11	13⅜	+ ⅛
2,400 Pat Conv	13¼	12⅜	12¾	+ ⅜
100 Rainbow B	10⅜	10⅜	10⅜	+ ⅛
300 Sheldon Min	⅛	⅛	⅛	..
100 Unfun Cigar	74	74	74	+ ⅛
1,300 United Rts W I	5	4⅞	5	+ ⅛
100 Whit Mfg A	13⅜	13⅜	13¾	+ ⅜

Banks.

30 Bank Am	233	233	233	+1
135 Chase New W I	101	101	101	..
600 Irving Tr	75	74	74½	+ ⅛
10 Pub Nat	304	304	304	..

Insurances.

100 Hud Cas	8	8	8	— ⅛
200 Pub Fire	25½	25½	25½	..

INACTIVE BID AND ASKED.

Closing bid and asked quotations of stocks not traded in were:

	Bid.	Asked.
Aldes	⅜	½
Allied Radio	14	15
Brad Wink	7⅛	7½
Can Bisks	24	26
Car Gas	42	44
Cen Gas E	6⅛	7⅛
Curt Capp	87	93
Emp Pub A	27¼	29
Fed Water	39	41
Gen Rayon	31	33
Hiram Sco	29	30
Hutto	24½	26½
Kan Gas & E	14⅜	15
La Ladde	3	4
Lessings	12½	13½
Manhattan	1¾	2
Maple P A	5	6
Mh & Tel	12¼	13¼
Neal Real	4	5
Nor Butte	5¾	6¼
Quakr Prod	7½	8
Rad Sec A	7	8
Raf Man	30½	31½
Reserve Oil	2¾	3
Silver Gorn	7¾	8
Southeast Pa	11	12
Unit Car	37	40
United Int	4	5
Ut P pf	100	100½
Whit Mfg A	12	13½
Vick Chem	11	12

BOND SALES ON THE STOCK EXCHANGE

FRIDAY, JUNE 7, 1929.

Day's Sales.	U. S. Govt.	Domestic.	Foreign.	Total All.
Yesterday	$281,000	$5,537,000	$2,254,000	$8,072,000
Thursday	305,000	6,604,000	2,462,000	9,371,000
Year ago	402,000	8,032,000	3,770,000	12,204,000
Two years ago	647,350	6,542,000	2,361,500	9,550,850

Year to Date.	U. S. Govt.	Domestic.	Foreign.	Total All.
1929	$56,519,350	$793,730,200	$280,952,100	$1,141,101,650
1928	84,754,900	1,016,257,250	412,375,500	1,513,387,650
1927	162,633,700	1,072,061,050	436,077,700	1,670,772,450
1926	137,292,250	1,033,677,000	298,826,850	1,469,795,100

UNITED STATES GOVERNMENT LOANS

Range Since Date of Issue High.	Date.	Low.	Date.	Range 1929 High.	Low.	Sales in 1,000s.	Issue.	Open.	High.	Low.	Last.	Net Change.	Closing Bid.	Closing Asked.	Yield.
103.1	Oct. 19, 1922	86.1	June 2, 1921	99.31	96.2	22	Liberty 3½s, 1932-47	96.6	96.8	96.6	96.8	+.3	96.4	96.8	3.79
103.30	Mar. 9, 1927	84.00	May 21, 1920	100.8	98.4	39	Liberty 1st conv. 4¼s, 1932-47	98.16	98.20	98.16	98.16	—.4	98.16	98.18	4.37
103.15	Mar. 24, 1927	84.00	July 30, 1920	100.00	97.30	3	Liberty 1st conv. 4¼s, reg...	98.10	98.10	98.10	98.10	—.12	.....	.....	.....
104.12	Mar. 7, 1927	82.00	May 20, 1920	100.12	98.12	138	Liberty 4th 4¼s, 1933-38.....	98.27	98.28	98.24	98.24	—.1	98.24	98.27	4.40
116.6	Jan. 7, 1928	98.1	Mar. 27, 1923	111.26	105.00	6	Treas. 4¼s, 1947-52.....	106.18	106.18	106.18	106.18	+.3	106.16	106.22	3.75
111.12	Jan. 9, 1928	100.9	Dec. 23, 1924	106.18	101.4	2	Treas. 4s, 1944-54.....	103.16	103.16	103.16	103.16	+.2	103.11	103

EXEMPT FROM ALL FEDERAL INCOME TAXES

City of
Winston-Salem
(No. Carolina)

4¼% School Bonds

Due May 15, 1937-1956

To Yield 4.50%

GUARDIAN DETROIT COMPANY
Incorporated
120 Broadway New York

MUNICIPAL BONDS
of
New York State
OUR SPECIALTY

MANUFACTURERS & TRADERS PEOPLES TRUST COMPANY
Buffalo

Charles W. Millard, Jr.
New York Representative
63 Wall Street
Telephone Bowling Green 6863

SOUTHERN MUNICIPAL BONDS

Rogers Caldwell & Co.
INCORPORATED
150 Broadway, New York
Affiliated with
Caldwell & Co., Nashville

3M Irondequoit, N. Y., 4½s, 1941...4.75%
1M North Wildwood, N. J., 6s, 1933..5.50%
2M Sarasota Co., Fla., 5½s, 1955....6.00%

LEBENTHAL & CO.
120 BROADWAY, NEW YORK Tel. RECTOR 2940
The Only House in America Specializing Exclusively in Odd Lot Municipal Bonds

Braun & Weddell
BOND DEPARTMENT
120 Broadway, New York

B.J.Van Ingen & Co.
37 William St. New York
Telephone John 6364

ELDREDGE & CO.
New York Boston

Bonds
Commercial Paper
A. G. Becker & Co.
54 Pine St., New York
Telephone John 6340

CENTRAL PUBLIC SERVICE CORPORATION
Write for latest circular.
ALBERT E. PEIRCE & CO.
105 W. Adams St., Chicago

F. A. Brewer & Co.
INVESTMENT SECURITIES
Established 1910
42 Broadway, New York — 208 S. La Salle St., Chicago

S. P. Woodard & Co.
Incorporated
37 Wall Street New York
Telephone BOWling Green 7435

DIVIDENDS.

CONTINENTAL BAKING CORPORATION

The Board of Directors has this day declared a quarterly dividend of

$2.00 per share
on the outstanding
PREFERRED STOCK

payable on July 1, 1929, to stockholders of record on June 17, 1929. The stock transfer books will not be closed.

Brayton Campbell
TREASURER

June 6, 1929.

FEWER NEW BONDS FOR MUNICIPAL LIST

Issues Scheduled for Award Next Week Number 86 and Total $35,538,203.

NEWFOUNDLAND TO BORROW

Bids to Be Received Here as Well as in Montreal and London—Market More Active.

Municipal borrowing scheduled for next week shows a contraction from the volume attained in the week just ending. Awards are listed for next week by eighty-six municipalities for a total of $35,538,203. This compares with the revised total for the present week of $57,205,234. The weekly average of new offerings for the year to date is $38,075,026.

Among the larger issues to be floated next week is one of $6,000,000 of Newfoundland Government obligations on which tenders will be received on Monday at the Bank of Montreal here, in London, in Montreal and in St. John's. The bonds will mature on Dec. 31, 1954, and will carry coupons at 5 per cent. Recent issues by the Newfoundland Government generally have been sold in London, and much interest is displayed in this market as to whether bids by New York syndicates will be competitive. The bids may be submitted in terms either of United States dollars or British pounds.

Other large bond offerings will be $4,280,000 by the State of Maryland, to be awarded on Wednesday; $3,900,000 by Toledo, Ohio, and $3,224,500 by Albany, N. Y., to be awarded on Tuesday. Jersey City will dispose of an issue of $2,200,000 on Thursday.

It is believed that bidding for some of these issues will be keen and possibly at higher figures than those prevailing this week.

Some large offerings were made early this week, led by $10,000,000 City of Philadelphia bonds on Monday and $21,000,000 State of Tennessee bonds on Tuesday. These issues were taken up more rapidly than had been expected in most quarters, all of the Philadelphia bonds being disposed of in a day or two, while some $13,000,000 of the Tennessee issue also found sale. Other offerings also moved along rapidly, more favorable terms attracting heavier institutional buying.

The following list of important offerings scheduled for next week is compiled from a list prepared by The Daily Bond Buyer:

Monday, June 10:

Flint, Mich.	$600,000
Rowan County, N. C.	240,000
Johnston Co., N. C.	326,000
Glen Cove, N. Y.	300,000
Newfoundland	6,000,000
Blair Co., Pa.	300,000
Portland, Me.	500,000
Tuesday, June 11:	
Tulsa, Okla.	1,250,000
Cambridge, Mass.	600,000
Grayson Co., Texas	300,000
Prince Georges Co., Md.	425,000
Ossining, N. Y., U. F. S. D. 1	750,000
Jefferson Co., Ala.	250,000
Olean, N. Y.	434,150
Ridgewood, N. J.	929,000
West Orange, N. J.	623,000
Albany, N. Y.	3,224,500
Toledo, Ohio	3,900,000
Wednesday, June 12:	
Maryland	4,280,000
Multnomah Co., Ore.	500,000
Waupaca Co., Wis.	235,000
Clayton Co., Iowa	200,000
Buffalo, N. Y.	1,000,000
Council Bluffs, Iowa	261,000
Hawthorne, N. J.	300,000
South Bend, Ind.	480,000
Thursday, June 13:	
St. Louis, Mo.	1,000,000
Jersey City, N. J.	2,200,000
Friday, June 14:	
Butler Co., Iowa	300,000
Millville, N. J., school	200,000
Bolivar, Genesee and Clarksville, N. Y., Central School District 1	499,200

Important offerings scheduled for later dates are:

Monday, June 17:	
Wayne Co., Mich.	$1,136,000
Montclair, N. J.	3,330,000
Baltimore, Md.	4,630,000
Plainfield, N. J.	1,497,000
Tuesday, June 18:	
Kent Co., Md.	1,000,000
New Jersey	10,000,000
Tarrant Co., Texas	2,000,000
Tuesday, June 25:	
St. Paul, Minn.	1,000,000
Wednesday, July 10:	
Richmond, Va.	2,500,000

MUNICIPAL LOANS.

Announcements of New Securities to Be Offered to Bankers for the Public.

Union City, N. J.

A call was issued yesterday by Union City, N. J., for sealed bids to be opened on June 19, on a new issue of $930,000 improvement bonds on which bidders are asked to name a rate of interest within a range stipulated. Of the issue, $890,000 of the bonds will mature on June 1, 1930 to 1946, and will carry coupons of 4½, 4¾ or 5 per cent, while $40,000 of the bonds will mature on June 1, 1930 to 1944, and will bear interest of 5, 5½ or 5¾ per cent.

Mount Vernon, N. Y.

Sealed bids will be received at Mount Vernon, N. Y., on June 17 on a new issue of $721,000 school bonds dated July 1, 1929, and due on July 1, 1930 to 1949. Bidders are to name a rate of interest not to exceed 5 per cent.

State of Mississippi.

Out of a total issue of $1,000,000 State of Mississippi 4½ per cent fourteen-year average maturity rehabilitation bonds, award was made yesterday of $780,000 bonds to C. W. McNear & Co. and Stifel, Nicolaus & Co. at par and interest.

Pleasantville, N. Y.

Award has been made of an issue of $393,000 Pleasantville (N. Y.) street improvement bonds, due on June 1, 1931 to 1949, to Dewey, Bacon & Co. The issue was awarded as 4¼s at 100.33. The next highest bid was made by Lehman Brothers and the Manufacturers and Traders-Peoples Trust Company of Buffalo jointly for the bonds as 4¾s. It was 100.219.

Persia, N. Y.

An issue of $300,000 Persia (N. Y.) 4½ per cent school bonds with an average maturity of seventeen and one-half years has been awarded at par to the Manufacturers and Traders-Peoples Trust Company on the only bid received.

Jersey City, N. J.

Report was made incorrectly yesterday of a new offering of $2,200,000 Hackensack (N. J.) tax revenue bonds. Offering will be made on June 13 by Jersey City, N. J., of an issue of $2,200,000 three-year tax-revenue bonds on which bidders will be asked to name a rate of interest. Bids will be received at Hackensack on June 17 on a new issue of $454,000 4½ per cent public improvement bonds due on June 1, 1931 to 1943.

Current Issues and Yields In Municipal Bond Market

The present status of the municipal bond market is reflected in the following list of representative high-grade State, city and county bonds now offered by dealers:

Security.	Rate.	Maturity.	Yield.
State.			
Alabama Highway	4½	1956-35	4.50
Arkansas Highway	5	1942-35	4.70
Louisiana Highway	5	1938	4.30
Mississippi, impr.	4½	1953	4.40
New York, various	4	1962	3.95
New Jersey, various	4	1943	4.10
South Dakota, various	5	1943	4.40
Tennessee Highway	4½	1939	4.50
West Virginia Highway	4½	1930-45	4.30
City.			
Atlantic City, N. J., var.	4½	1954-68	4.50
Austin, Texas, various	4½	1946-59	4.50
Binghamton, N. Y., var.	4½	1935-49	4.35
Cheektowaga, N. Y.	4½	1940-44	4.50
Chicago, Ill., various	4	1938-46	4.25
Detroit, Mich., various	4	1958	4.25
Durham, N. C., various	4½	1941-79	4.50
Flint, Mich., school dist.	4½	1939-42	4.35
Indianapolis, Ind., var.	4½	1944-53	4.15
Mobile, Ala., water	5	1935-51	4.70
New Orleans, La., var.	4½	1942-66	4.40
New York City, various	4½	1960-78	4.20
Paterson, N. J., water	4½	1932-54	4.35
Port Jervis, N. Y., water	4½	1954-68	4.35
Philadelphia, Pa., var.	4½	1970	4.33
Raleigh, N. C., school	5	1940-59	4.50
St. Louis, Mo., various	4½	1939-48	4.30
So. Orange, N. J., Sc. D.	4½	1940-59	4.50
Waco, Texas, water, var.	4½	1935-69	4.60
Winston-Salem, N.C., va.	4½	1950-58	4.40
Yonkers, N. Y., various	4	1940-43	4.30
County.			
Dallas, Tex., road dist.	4½	1939-59	4.50
Dane, Wis., road	4½	1939-40	4.25
Erie Co., N.Y., highway	4½	1940-59	4.15
Essex, N. Y., road	4½	1939-58	4.30
Marathon, Wis., road	4½	1940-42	4.30
Morris, N. J., various	4½	1939-46	4.20
Putnam, N. Y., road	4½	1949	4.25
(June 8, 1929.)			

BOND PROJECT OPPOSED.

Farmers in New Mexico Attack Plan of Conserving District.

The Middle Rio Grande Conservancy District in New Mexico, which called for bids on $8,700,000 of bonds on May 18 and failed to sell the issue, is faced with a lawsuit attacking the constitutionality of the State law under which the district proposes to sell its bonds.

A group claiming a membership of more than 9,000 taxpayers in the district and styling itself the Middle Rio Grande Farmers' Association, headed by Max Guterrez, has inserted notices in a newspaper in Chicago calling attention of bond buyers to the suit. According to the notice, "this association will assist in carrying said lawsuit to the Supreme Court of the United States if necessary, to test the constitutionality of the law, and if we win suit, bonds will be worthless."

The district, which was organized a year or two ago, never has sold bonds. It is reported, however, that a syndicate comprising C. W. McNear & Co., Bosworth, Chanute, Loughridge & Co. and the International Trust Company of Denver has entered into negotiations for the purchase of $2,000,000 of its bonds as 5½s at a price of 87.

BOND FLOTATION.

Woodlawn Farm Dairy Company.

Offering will be made shortly of a new issue of $1,250,000 Woodlawn Farm Dairy Company first mortgage 6½ per cent sinking fund bonds, due on June 1, 1944, by a syndicate comprising Stroud & Co., Inc., Eastman, Dillon & Co. and Chandler & Co., Inc. The bonds will carry warrants entitling holders to purchase five shares of Class B common stock of the United States Dairy Products Corporation, the parent company, for each $1,000 bond held. The warrants, which will expire on Dec. 31, 1932, may be exercised at prices ranging from $17.50 to $25 a share.

WEEK'S NEW BONDS TOTALED $63,057,000

Amount Compares With $56,831,000 in Preceding Period and $223,446,365 Year Ago.

MUNICIPALS HEAD THE LIST

They Make Up $55,481,000 of the Aggregate—Largest Issue Is One of $21,000,000 by Tennessee.

New bond issues placed on the market this week totaled $63,057,000, compared with $56,831,000 last week, which was the smallest weekly aggregate since the week ended March 1. A year ago the total was $223,446,365, which was the highest total in two months. One reason for the slightly larger total this week compared with last was the fact that all of last week's financing was done during the first three days of the week on account of the holiday on Thursday.

This week's financing was composed chiefly of municipal loans. The largest single issue of the week was one of $21,000,000 State of Tennessee 4½s and 5s marketed by a nation-wide syndicate headed by Lehman Brothers. The next issue in importance was $10,000,000 city of Philadelphia 4¼s and 4½s brought out by a group headed by the National City Company.

The new offerings of bonds, by groups, for this week and last were:

	This Week.	Last Week.
State and municipal	$55,481,000	$28,262,000
Public utility	3,709,000	13,000,000
Foreign	2,526,000	10,274,000
Railroad	1,350,000	6,825,000
Industrial		1,750,000
Finance Corporation		1,000,000
Total	$63,057,000	$56,831,000

As was the case last week, the foreign financing consisted of a single issue of Canadian bonds. This week the offering was an issue of $2,526,000 Province of Manatoba 5s. The railroad financing consisted of an issue of $1,350,000 Western Fruit Express 4½ per cent equipment trust certificates, guaranteed by the Great Northern Railway Company.

A number of important public utility issues are being prepared for early offering and several industrial loans are expected to be brought out in the near future.

Pacific Coast Buying Puzzles Municipal Bond Dealers Here

Heavy buying of municipal bonds by Pacific Coast interests provided dealers here with somewhat of a mystery yesterday. Disposition has long been made on the Coast of a fair share of new issues, but a far greater proportion is usually absorbed by the local investment market.

Several issues of the past week were absorbed almost entirely on the Coast in large individual orders. These included $2,000,000 out of a total of $2,165,000 of Yonkers (N. Y.) bonds awarded Wednesday, and a further $2,000,000 out of $2,630,000 Atlantic City (N. J.) bonds, sale of which was arranged Tuesday. About $3,000,000 of Chicago bonds also was transferred on a single order to Coast interests.

NEW STOCK ISSUE.

Grand Rapids Furniture Company.

Keane & Co., Inc., will place on the market today 50,000 units of stock of the Grand Rapids Furniture Company, each unit consisting of one share of no par cumulative preferred stock and one share of common stock, priced at $40 a unit. The company, organized in 1922, operates retail stores in Chicago, distributing rugs, furniture and radios of its own manufacture. It is said to be planning further acquisitions.

BOND DEALERS AT OUTING.

Delegation From Club Here Returns Visit of Philadelphia Club.

Twenty-two members of the Bond Club of New York attended the annual field day of the Philadelphia Bond Club at the Philmont Country Club yesterday. They were returning a visit made by a delegation from the latter club to the New York club's outing.

The delegation from New York included:

Caryl H. Sayre	M. G. B. Whelpley
Lloyd A. Munger	William H. Long Jr.
John H. Stewart	Stuart R. Reed
Gilbert G. Browne	Seneca D. Eldridge
Leonard J. Wyeth	David Van Alstyne
C. Everett Bacon	A. L. Walker Jr.
E. F. Tomlinson Jr.	Percy Gilbert
E. H. Bisslow	Cliff Ayers
George W. Bowerman	John S. Judge
Hearn W. Street	S. M. Kirkland
Kenneth J. Hannau	J. W. Dixon.

U. S. INSULAR BONDS.

			Bid.	Asked.
Philippine Govt.	4½	Apr., 1938	100¼	102¾
Do	4½	July, 1952	100¼	101¼
Do	5	Apr., 1953	100¾	103⅝
Do	5½	Aug., 1941	106½	110
Do	5	Feb., 1952	106½	110¼
U. S. Govt.	2	Apr., 1930	100⅛	102⅜
U. S. Panama	3	June, 1961	80	85
Govt. of P. Rico	4½	July, 1958	103	104
Terr. of Hawaii	4½	Dec., 1940	100	102⅜

N. Y. PORT AUTHORITY BONDS.

Mar., '32-39	4.80	4.80	4s—	Bid.	Ask.
Mar., '40-45	4.75	4.50	Dec., '56-60	4.70	4.75
			Dec., '41-50	4.65	4.65
			Jan., '38-55	4.65	4.65

Exempt from all Federal Income Taxes and Tennessee State Tax

State of Tennessee

Highway 4½% Notes
due Feb. 15, 1939
Price to Yield 4.50%

Bridge 4¾% Bonds
due June 1, 1944
Price to Yield 4.50%

University Building 4½% Bonds
due July 1, 1944
Price to Yield 4.45%

Municipal Bond Department
LEHMAN BROTHERS
Established 1850
16 William Street New York

BOND OFFERINGS OF THE WEEK.

Week Ended June 7, 1929.

STATE AND MUNICIPAL.

	Amount.	Price.	Yield.
COOK COUNTY, ILL., 6s, Dec. 1, 1930. Continental Illinois Co., Harris, Forbes & Co., First Union Trust & Savings Bank, Detroit Co., Inc., Northern Trust Co., National Republic Co., Foreman Trust & Savings Bank, State Bank of Chicago, Chicago Trust Co.	$6,000,000	100¼	5.70-6.00
STATE OF ALABAMA, 4½s and 4¾s, MS, 1933-55. First National Bank, Chase Securities Corporation, Kountze Bros., Barr Bros. & Co., Inc., Eldredge & Co., Rogers Caldwell & Co., Inc., Marx & Co., Ward, Sterne & Co.	5,000,000	..	4.50-4.75
SPRINGFIELD TOWNSHIP N. J., 6s, JD., 1932-39. H. L. Allen & Co.	949,000	..	5.00-5.50
PHILADELPHIA, PA., 4¼s and 4½s, JJ, 1939 and 1979. National City Co., Harris, Forbes & Co., Janney & Co., Graham, Parsons & Co., W. H. Newbold's Son & Co., American National Co., L. F. Rothschild & Co., Emanuel & Co., R. H. Moulton & Co., First Chicago Corporation.	10,000,000	..	4.25-4.33
ALABAMA STATE BRIDGE CORP., 6s, JD, 1931-40. E. H. Rollins & Sons, Lehman Bros., William R. Compton Co., Ames, Emerich & Co., Inc., Paine, Webber & Co., Rogers Caldwell & Co. Inc., First National Bank of Montgomery, Ala.; Ward, Sterne & Co., Marx & Co., Steiner Bros., Mississippi Valley Trust Co., C. W. McNear & Co.	5,000,000	..	5.00-5.40
BINGHAMTON, N. Y., 4½s, AO, 1930-67. Roosevelt & Son., George B. Gibbons & Co., Inc.	750,000	..	4.20-5.00
GREENSBURG, PA., 4½s, JJ, 1932-59. National City Co.	250,000	..	4.25
ATLANTIC CITY, N. J., 6s, JD, 1930-32. Bancamerica-Blair Corporation, Eldredge & Co., M. M. Freeman & Co.	2,630,000	..	5.25-6.00
YONKERS, N. Y., 4s, and 5½s, AO, 1930-43. Estabrook & Co., Bancamerica-Blair Corporation, Kountze Bros., Hannahs, Ballin & Lee.	2,165,000	..	4.30-5.65
WEST ORANGE, N. J., 4½s, AO, 1935. B. J. Van Ingen & Co., M. M. Freeman & Co.	400,000	100	4.75
UPPER DARBY TOWNSHIP, PA., 4s. National City Co.	300,000	..	4.20-4.50
BRONXVILLE, N. Y., 4½s, JD, 1931-49. Batchelder, Wack & Co.	87,000	..	4.30-4.50
TENNESSEE, 4½s and 4¾s, various, 1932-1939 and 1944. Lehman Bros., National City Co., Guaranty Co of New York, Bankers Co. of New York, Harris, Forbes & Co., Continental Illinois Co., Rogers Caldwell & Co., First Chicago Corporation, E. H. Rollins & Co., Stone & Webster and Blodget, Inc., Kountze Bros., Detroit Co., Inc., Estabrook & Co., Northern Trust Co., Old Colony Corporation, Eldredge & Co., William R. Compton Co., Ames, Emerich & Co., Inc., Kean, Taylor & Co., R. W. Pressprich & Co., Hannahs, Ballin & Lee, Arthur Sinclair, Wallace & Co., American National Co., Fourth & First National Co., Commerce Union Co., Hamilton National Co.	21,000,000	..	4.45-4.60
CINCINNATI, OHIO, 4½s, MS, 1930-59. Continental Illinois Co., R. H. Moulton & Co.	950,000	..	4.25-5.00
PUBLIC UTILITY.			
CENTRAL MAINE POWER CO., 5s, JJ, 1935. Harris, Forbes & Co., Coffin & Burr, Inc.	1,500,000	99½	5.06
KEYSTONE WATER WORKS & ELEC. CORP., 6s, AO, 1938. H. M. Byllesby & Co., Inc., Emery, Peck & Rockwood, C. H. Huston & Co., Inc., A. E. Peirce & Co.	2,200,000	97½	6.35
FOREIGN.			
PROVINCE OF MANITOBA, 5s, JD, 1954. Salomon Bros. & Hutzler.	2,526,000	90¾	..
RAILROAD.			
WESTERN FRUIT EXPRESS, 4½s, JD, 1930-44. Bankers Co. of New York, Commercial Illinois Co., Evans, Stillman & Co.	1,350,000	..	5.15-5.00

Real Estate Mortgage Bonds are not included in this table.

BID AND ASKED QUOTATIONS

Closing quotations for issues not traded in on the Stock Exchange yesterday:

FOREIGN BONDS.

	Bid.	Asked.
Akershus 5s, '65	86	88
Alpine Montan Steel 7s, '55	91	93
Antioquia, 7s, B, 1945	91½	91⅝
Do 7s, C, 1945	92	92½
Do 1st 7s, 1957	89½	90½
Do 3d 7s, 1957	89½	89¾
Bergen 8s, 1945	110	111
Bogota 8s, 1945	101	101½
Bolivia 7s, 1958	86	87
Brazil 7½s, 1952	102	104
Brisbane 5s, '58	87	89
Buenos Aires 6s, Apr. '60 (city)	94½	97
Bulgaria 7s, 1967	80½	81½
Canada S 8 6s, 1941	98¼	99
Christiania 6s, '54	99¾	100¾
Colombia Ag Mtg Bk 6s, 1948	80	81
Colombia Mtg Bk 7s, 1946	88½	90½
Do 7s, 1947	93¾	94½
Do 6½s, 1947	81	82½
Cordoba City 7s, 1937	94½	95
Cuba 5s, 1914-49	97½	101
Do 4½s, 1949	92¾	94
Do 5½s, 1953	98¼	100
Danish 8s, A, 1946	109¼	109¾
Dominican Rep 1st 5½s, 1940	90½	93½
Do 2d 5½s, '40	91	94
Dresden 7s, 1945	99	100½
Dutch East Ind 6s, 1947	102¼	103
Do 5½s, Nov. 1953	101½	..
Estonia 7s, 1967	81¾	82½
Flat 7s, 1946, w war	128	135
Do ex war	92½	94
Finnish 6½s, A, 1954	95¼	96¾
Do B, 1954	94¾	96¼
German Gen El 6½s, 1940, ex w	96	97¼
Good Hope S & I 7s, 1945	95	98
Graz 8s, 1954	98½	98¾
Gt Brit & Ire 5½s, 1929	99¼	100
Gt Brit & Nor Ire 5s, '29-'47	97¾	99¾
Heidelberg 7½s, 1950	102¾	104¼
Holland Am 6s, 1947	100¾	101¾
Hungarian Con Mun 7s, 1946	89½	90¼
Hungarian L M 7½s, A, 1961	92½	94½
Do B, 1961	92¾	94¼
Iisader Steel 7s, 1946		102
Leipzig 7s, 1947	98¼	100
Lower Austria 7½s, 1950	96	97½
Lyons 6s, 1934	99	99½
Marseilles 6s, '34	90½	100
Medellin 6½s, '54	81	81½
Mexican Irrigat 4½s, 1943	18½	21
Mtag-Mills 7, '56 (ex-war)	84	87
Do (with war)	93¾	98
Minas Geraes 6½s, 1958	90½	91½
Montecatini 7s, '37, w w	111	116
Netherlands 6s, 1972	105¼	..
Nord Rys 6½s, 1950	101	101¾
Norway Mun Bk 5s, 1967	90¼	91
Nuremberg 6s, '52	83½	87½
Oslo 6s, 1955	101¼	101¾
Panama 5½s, '53	95¾	96
Pernambuco 7s, 1947	90¼	90¾
Porto Alegre 8s, 1961	108	106¾
Rhine Main Dan 7s, A, 1950	102	103¼
Rhine Westphal 7s, 1950	101¼	102
Do 6s, '53, x w	83½	88¾
Rima Steel 7s, '55	92	95½
Rio Grande du Sul 7s, 1966	93¾	96
Rotterdam 6s, '64	102¾	103¾
Saarbruecken 6s, 1953		88
Sao Paulo City 6½s, 1957	95	96½
Sao Paulo State 6s, 1968	85½	89
Saxon State Mtg 7s, 1945	97	99¾
Siemens & Hals 7s, 1935	99¼	102¾
Silesian Bank 6s, 1947	89	92½
Silesia Elec 6½s, 1953	84½	91
Styria 7s, 1946	90	91½
Toho El Pow 7s, 1955	96¾	97½
Tokio 5s, 1952	97	99½
Tollima 7s, 1947	88	89½
Trondhjem 5½s, 1957	90¾	94
United Steel Wks Bur 7s, 1951	104¾	104¾
United Steel Wks 6½s, C, '51, ex war	86	90¾
Upper Austria 7s, 1945	96	96½
Uruguay 8s, '46	105	107
Venetian Mtg Bk 7s, 1952	90	91
Warsaw 7s, '58	80¾	81
Wuerttemberg 7s, 1956	92	94

STOCKS.

	Bid.	Asked.
Abr & Straus	101	106
Adams Exp	525	535
Adams Millis	91	96
Ahumada Lead	2¼	2¼
Ala & Vicksburg	108	114
Albany & Susq	209	215
Alleg & W	112	116
Alli Realty Ltd	99	105
Allied Chem pf	121¼	122
Amal Leath pf	87	91
Am Ag Chem	109	111¾
Am Bank Note	117	122
Do pf	60¾	63
Am Beet Sugar	15¾	15¾
Do pf	50	52
Am Br Shoe pf	122¾	124
Am Can pf	140	141
Am Car&Fdy pf	116¾	119
Am Express	350¾	360
Do pf	310	320
Am&For P 5% pf	90	92
Am Hide&Leath	7¾	8½
Am Ice pf	90¾	94
Am Locomotive	114	116
Am Mach Fdy	150	155
Do pf	106½	..
Do pf x w	108	109
Am Metal pf	113¾	115
Am Nat Gas pf	73¾	75
Am Piano	5¾	5¾
Am Pw&Lt pf A	73	75
Am Shipbuild	82	86
Am Smelt Sec	133	134
Am Snuff	180	185
Do pf	109	110¾
Am Sti Fdy pf	112	115
Am T & Cable	21	22
Am Tobacco pf	117	118½
Am Type Found	145	150
Am Water Wks 1st pf	100¾	102
Am Writ Pap pf	39	46¾
Am Zinc pf	80	84
Anchor Cap pf	108	110
Ann Arbor	94¾	..
Do pf	114	..
Archer D M	39	39¼
Do pf	112¾	114¾
Armour Ill pf	33¾	36
Artloom pf	94¼	101¾
Art Metal	27½	28
Mullins Mfg pf	91¾	92
Atlas Powder pf	100	100½
Austin Nichols	8½	9
Do pf	105	107
Aus Cred Anst	53½	58½
Auto Strop Ras	32	45
Bald & Ohio pf	74¾	77¾
Bamb & Co pf	107	108
Bk of N Y & Tr	390	..
Barker Bros	25	28
Do pf	88	91
Barnet Leather	10	14
Do pf		65
Bayuk Cigars	32	32
Beech-Creek	39	41
Beld Hemingway	12¾	13½
Bel N Y & P pf	83¾	84¼
Bell Tel Pa pf	117	118
Bendix Aviation	45	47
Do pf	105	116
Blumenthal pf	104	104½
Booth Fish pf	47	56
Brill Corp A	20	20
Do B	5¾	6
British Emp Stl	3¾	4
Do pf	30	35
Brockw Mot pf	107	110
Brooklyn Edison	210	233
Bklyn Man Tran pf	87	87½
Brown Shoe pf	117¼	119½
Bruns-Balke-Col	40¼	41
Brunswick Term	13¾	14
Bucyrus Erie pf	112¾	113
Buff Cr & Pitts	76	80
Do pf	106	..
Bullard Co	70	75
Do pf	90	95
Bush Term Bldg pf	113¾	117
Butte Cop & Zinc	4¾	5
By Prod Coke	121	124
Calif Petroleum	24	32
Canada Dry	84¾	87
Can Gt S Ohio	97	99¾
Case Th Mach pf	120	125
Cas Dobbs pf	86	93¼
Celotex pf	88	90
Cen Alloy Stl pf	109½	111½
Cent R R N J	306	..
Century Ribbon	12¼	15
Do pf	69¾	70
Certo Corp	63	68
Chi & Alton	13¾	13½
Do ctfs	8	17
Do pf	17¼	17½
Do pf ctfs	12	20
Chi & E Ill	35	40
Do pf	40	50
Chi Ind & L pf	72¾	..
Chi Pneu Tool pf	51	51½
Chi R I & Pac 7% pf	104½	106
Chi. St P. M&O	1	2
Do pf	120	125
Chi Yel Cab	30¾	31
Chickasaba C Oil	39¾	40
Chile Copper	87	98
Christie-Brown	110	115
Cin Sand & C pf	99	..
City Ice & F pf	100	102
City Investing	185	..
C C C. & St L	232	260
Do pf	108	120
Cleve & Pitts	74¾	76
Cluett-Peabody	58	59½
Do pf	111¾	113
Col Fuel & I pf	133	139
Col Southern	105	106½
Do 2d pf	68	71½
Col Gas & El pf	107	107½
Com Credit pf	23½	25
Do 1st pf	100¾	104¾
Coml Inv Tr war	36	..
Do pf	90¾	96
Conde Nast	62¼	64
Conn Ry & Lt	65	..
Do pf	65	..
Con Cigar pr pf x w	85	86
Do pf	117	125
Contin Can pf	125	128
Crown Zellerbach	19	20
Crucible Stl pf	110¼	111
Cuba R R pf	68	75½
Cuban Dom Sug	4	5
Cushman's Sons	229¾	235
Do 7% pf	130¾	133
Do 8% pf	135	140½
Davison Chem	23¾	24
Dayton Pr & Lt pf	107¾	108
Deere & Co pf	120	122
Del & Hud	190	192
Del Lack & W	58	59
Detroit Edison	135	140½
Dist Corp-Seag	10¾	11
Dome Mines	23	25
Dresser Mfg pf	73	..
Du Pont de Nem pf	124	125
Eagle Pencil	73	75
East Kodak pf	122¾	123
Elec Auto-Lite	39¾	40
Elec Boat	7	7
Elec Pow & Lt	21	23
Do pf	88	93
Elec Refrig pf	116	116¾
Elec Storage Bat	74	75
Elk Horn Coal pf	8½	10
Emers Brant, A	9	11½
B	10	12

Electric Power Associates

Bought, Sold & Quoted

C. C. Kerr & Co.

Members New York Curb Market

111 Broadway New York

Phone REctor 6100-6119

Private Telephones to Boston and Providence

Electric Power Associates

Bought—Sold—Quoted

Trading Department

John Nickerson & Co.

Incorporated

61 Broadway Bowling Green 6490 New York

Chicago St. Louis Boston

Philadelphia San Francisco Los Angeles

Seattle

Direct Phone to Philadelphia and Boston

Radio Utilities Corporation

Bought—Sold—Quoted

R. I. CLAUS

25 Broadway, New York

Telephone WHitehall 5685

National American Co.

H. L. GOLDBERG & CO.

Members New York Curb Market

74 Trinity Pl. New York

Telephone WHitehall 4970

N. Y. Trust

Nat'l Park Bk.

Nat. American

B. H. WEISBERG & CO.

50 Broad St. Whitehall 6471

NOBLE & CORWIN

Members Association of Bank Stock Dealers

25 Broad St., New York

Technicolor Inc.

Tel. Hanover 1040 to 1059

Private Telephone to Hartford

DO YOU KNOW

The yield per cent on all New York City Banks and Trust Companies?

Write for RTI

Guttag Bros.

16 Exchange Pl., N. Y.

Guaranty Trust Co.

Stock & Rights

LYNCH, WILLIAMS & Co.

Members Ass'n of Bank Stock Dealers

40 Pine Street Phone John 5010

EXCHANGE TO ADMIT INVESTMENT TRUSTS

Announces Rigid Requirements for Listing Securities, Limiting Eligible Companies.

VAST BUSINESS PREDICTED

$2,000,000,000 Value Estimated, With 100 Corporations Likely to Apply—Other Issues Submitted.

Securities of investment trusts may now be listed on the New York Stock Exchange, according to an announcement yesterday by the Exchange giving the "tentative special requirements for listing" that type of securities. It has been estimated that the value of investment securities that might be eligible for listing would run as high as $2,000,000,000 and that the number of trusts which might make application for listing would total fully 100.

An indication that the Stock Exchange was not prepared to list all stocks for which applications might be made was seen in the rigid requirements laid down and in the announcement that the names of applicants were not to be published. This point was covered in the announcement as follows:

"Until further notice the names of investment trusts which apply for listing of their securities shall not be published, inasmuch as refusals may be frequent until satisfactory final requirements for listing shall have been developed through experience. At a later date the usual publicity may be given to the names of applicants."

The requirements approved by the committee on stock list are so phrased as to indicate that the Stock Exchange, while now specifying that the applicant must furnish a yearly financial statement, may call upon the corporation for semi-annual or even quarterly statements of financial condition.

Eligible Companies Defined.

The investment trust companies regarded as eligible by the committee on stock list are those "engaged primarily in the business of investing and reinvesting in securities of other corporations for the purpose of revenue and profit and not in general for the purpose of exercising control."

"As companies of this nature represent a relatively recent development in American finance," the announcement says, "the committee designs, in promulgating these requirements, merely to give to prospective applicants information as to the policies which will guide it in the light of its present knowledge. As experience with conditions gained through actual applications progresses, the right is reserved to alter or amend these requirements, in the discretion of the committee, without notice.

"For present, applications for listing securities of investment trusts will be considered only when such trusts are of the general or management type.

"In order that securities falling within this category may be eligible for listing, an application must be filed with the secretary of the Exchange in the manner prescribed in a circular of the committee dated July 1, 1925 (or any future amendments thereof), and contain the information and be accompanied by the required documents in so far as the provisions of that circular are applicable.

Management Details to Be Shown.

"Each application for listing a security of an investment trust, as defined above, must state whether it is to be managed independently by its own officers and directors or whether it is to be managed directly or indirectly by other individuals, firms or corporations. The names of all individuals, firms or corporations which are directly or indirectly responsible for the management must be set forth and there must be included in the body of the application a summary of all significant provisions contained in the charter, articles of incorporation and by-laws of the company, and all significant provisions contained in any existing agreements or contracts which define the powers and privileges of the management and the restraints thereon. * * * These requirements apply likewise to any subsidiaries. * * * Each application must present full details regarding the basis on which compensation for management is computed."

The size of the capital, surplus and funded debt must be of sufficient size to "permit of successful operation as an investment trust." Each application must show in detail all costs of organization, selling expenses of each class of securities and net proceeds on each issue of the trust's securities.

Earnings Statement Required.

The requirements for investment trusts laid down by the Stock Exchange further read:

"A comprehensive and detailed statement of earnings and of surplus shall be prepared and published within thirty days after the close of at least each annual fiscal period. Such statement shall also be submitted to stockholders at least fifteen days in advance of the annual meeting of the investment trust. The statement shall show separately gross earnings, if any, under at least the following classifications: Interest, dividends, profit on sale of securities, profit in syndicate participations, transfers from reserves previously created, if any; miscellaneous.

"A comprehensive and detailed balance sheet shall be prepared and published within thirty days after the close of each year. Such balance sheet shall also be submitted to stockholders at least fifteen days in advance of the annual meeting of the investment trust.

"The valuation of securities held must be shown upon the balance sheet at cost, summarized in reasonable detail. There must be appended to each balance sheet a footnote showing the aggregate cost of all securities owned, their aggregate current value, and the difference.

"The applicant shall publish with the annual report a statement showing the value of securities held either directly or indirectly at the close of each period covered by the report. Valuation of securities for this statement shall be based upon market price of all securities listed on recognized stock exchanges and upon fair appraisal of other securities.

"There must be contained in the report a complete list of all of the holdings of the company, showing name and quantities, with the proviso that no more than an amount of 10 per cent of the company's aggregate capital and surplus or 10 per cent of the cost of securities held, which ever may be less, may be covered under a heading 'Miscellaneous Securities,' provided that such securities have not been held for more than one year.

"This list should disclose the aggregate cost of the securities and their aggregate market value, and in the case of holdings not listed on the New York Stock Exchange or the New York Curb Market the price at which each such holding has been inventoried for the purpose of determining aggregate market value must be clearly set forth with such supporting information as may seem desirable."

SECURITY LISTINGS SOUGHT.

$25,000,000 Bonds of Seaboard Air Line Railway Included.

The New York Stock Exchange Committee on Stock List has received applications to list the following securities:

MINNEAPOLIS-MOLINE POWER IMPLEMENT COMPANY—100,000 shares of convertible $6.50 cumulative preferred stock without par value, and 920,000 shares of common stock without par value.

WM. WRIGLEY JR. COMPANY—300,000 additional shares of capital stock without par value.

GEORGE A. FULLER COMPANY—38,500 shares of cumulative and participating second preference stock without par value.

UNITED PORTO RICAN SUGAR COMPANY—67,498 shares of convertible participating preferred stock without par value, and 285,718 shares of common stock without par value.

RAILWAY AND EXPRESS COMPANY (formerly American Railway Express Company)—914,001 shares of common stock without par value.

JEWEL TEA COMPANY, INC.—120,000 additional shares of common stock without par value.

UNION CARBIDE AND CARBON CORPORATION—82,629 additional shares of common capital stock without par value.

AMERICAN COMMERCIAL ALCOHOL CORPORATION—Voting trust certificates for 25,562 additional shares of common stock without par value.

SEABOARD AIR LINE RAILWAY—Certificates of deposit for $25,000,000 5 per cent adjustment mortgage gold bonds, due Oct. 1, 1949.

POSTUM COMPANY, INC.—150,000 additional shares of common stock without nominal or par value.

DAVISON CHEMICAL COMPANY—32,632 additional shares of common capital stock without par value.

CHESAPEAKE CORPORATION—900,000 additional shares of common stock without par value.

CITY ICE AND FUEL COMPANY—13,500 additional shares of 6½ per cent cumulative preferred stock ($100 par value), and 53,370 additional shares of common stock without par value.

KENNECOTT COPPER CORPORATION—233,125 additional shares of capital stock without par value.

JULIUS KAYSER & CO.—Voting trust certificates for 161,378 additional shares of common stock without nominal or par value.

BORDEN COMPANY — 192,758 additional shares of capital stock ($25 par value).

FIRST NATIONAL STORES, INC.—152,000 additional shares of common stock without nominal or par value.

SOUTHERN PACIFIC COMPANY—185,498 additional shares of common capital stock ($100 par value).

WARNER-QUINLAN COMPANY—22,500 additional shares of common stock without nominal or par value.

GENERAL BRONZE CORPORATION—82,070 additional shares of common stock without par value.

INTERTYPE CORPORATION — 21,799 additional shares of common stock without nominal or par value.

CANADA DRY GINGER ALE, INC.—1,772 additional shares of stock without nominal or par value.

OVER-THE-COUNTER QUOTATIONS FOR UNLISTED SECURITIES—FRIDAY, JUNE 7, 1929

Quotations for Over-the-Counter Securities are unofficial. These included in these tables are obtained from many brokers and dealers. The source which supplied any quotations in this list will be given upon request.

PUBLIC UTILITY SECURITIES.

	Bid.	Asked.
Alabama Power pf (7)	110	112
Amer Elec Securities	9	12
Do partic pf	28	30
Arkansas P & L 7% pf	104	108
Asso Tel Util 6% pf	86	91
Do 7% pf	97	102
Atlantic City El pf (6)	106	108
Augusta Aiken R R & E	30	32
Do pf	80	85
Bangor Hydroelec pf	119	123
Bingham L H&P 7% pf (6)	103	105
Broad River Pwr pf (7)	102	105
Carolina P & L pf (7)	108¼	110½
Cent Ark P & L pf (7)	103	106
Central Ms Pwr 6% pf	96	98
Do 7% pf	106	107
Cent Pwr & Lt pf (7)	100	104
Cent Pub Serv 1st pf	98	101
Cleve Elec Illum new	64	69
Do 6% pf	110	112
Columbus Ry, P&L (6)	20	30
Do pf B (6½)	102	105
Do pf (6)	105	108
Con Traction (4)	48	50
Conn Lt & Pwr 7% pf	117	119
Do 6% pf	119	122
Do 5½%	99½	101½
Consumers Pwr 6% pf	103	106
Do 6.60 pf	104	106
Dallas P & L 7%	111	
Dayton P & L 6% pf	108	110
Derby Gas & Elec 7% pf	93	98
Det & C Tunnel Co	5¾	6¼
Eastern Texas Elec pf	103	107
Eastern Util Inv Corp, A	18	18½
Elec Investors pf (6)	98	104
Erie Railways	5	7
Do 7% pf	58	62
Essex & Hud Gas (6)	145	
Fed Water Serv 6½% pf	98	102
Do 7% pf	94	98
Foreign Lt & Pwr pf(7)	93	98
Ft Worth P & L 7%	113	115
Gas & Elec Bergen (5)	93	
General Gas & Elec cts	25	30
Hudson Co Gas (8)	145	
Idaho Power pf (7)	107	109
Illinois P & L 6% pf	97	99
Inland Pwr & Lt 7% pf	93	97
Interstate Power 7% pf	95	98
Jamaica W S pf (3.50)	82	84
Jersey Cent P&L 7% pf	101	103
Kan Gas & Elec 7% pf	105	108
Kentucky Elec (6)	470	475
N Y Water Serv 6% pf	92	95
Nor Con U 7% cum pf	93½	101
North N Y Util 7% pf	107	110
North Texas Electric	9	11
Do 6% pf	25	30
Ohio Pub Serv pf (7)	107	110
Ohio Riv Edison pf (7)	106	108
Oklahoma G & E 7%	107½	109½
Penn-Ohio P & L 6% pf	93	98
Penn Pwr & Lt pf (6)	103	111
Penn Pwr & Lt pf (7)	109	111
Portld Elec Pwr 6% pf	86	90
Do 7% pf	98	102
Pub Serv of Nat Il pf (6)	86	89
Pub Serv of Col 7% pf	106	108
Roch G & E 7% pf, B	103	106
Do 7% pf, C	99	102
Secur Corp Gen (4)	460	510
Do 7% pf	104	108
Shaffer Oil & Ref 7% pf	92	95½
South City G & E 7%	98	101
Somerset Un Mid L (4)	70	
So Jersey C E & T (8)	150	
Southern Cities Util	42	46
Do 6% pf	75	80
Do 7% pf	93	98
Southern Col Pwr, A(2)	22¾	24
Do 7% pf	101	
S'western L & P pf (6)	89	92
Do A pf (6)	65	80
Do B pf (6)	80	90
Standard G & E 7% pf	107½	110
Standard Pub Serv	15	
Do units	93½	100
Tenn Elec Pwr 7% pf	104	106
Do 6% pf	96	99
Texas Pwr & Lt 7% pf	113	115
Toledo Edison 7% pf	100	103
United Gas 7% pf	90	100
Un G & E (NJ) 5% pf	70	80
Un G & E (Conn) pf(7)	91	94
United Pub Serv units	90	
Utah P & L pf (7)	105	108
Utica G & E pf (7)	102	104
Util Pwr & Lt 7% pf	94	96
Virginian Ry (7)	160	170
Wash Rwy & Elec	540	625
Do pf (5)	95½	96
Western States G & E	30	
Do pf (7)	100	103
Winnipeg Electric	75	76
Do pf	103	104

ONE HUNDRED DOLLAR BONDS.

	Bid.	Asked.
B & O T 4s, 1950	79	83
B M T 6s, 1968	93	95
Chi & East Ill 5s, 1951	79	81
Fla East Coast 5s, 1974	73	75
Hudson-Man ref 5s	95?	85
Mo, K & T pr lien 5s, '62	97	99
Do adjust 5s, 1967	103	105
N Y Cent ref 5s, 2013	102	104
N Y Greenwood L 5s	96	98
N Y, N H & H 6s, 1940	103	105
North Pac ref 5s, 2047	100	103
Phil & R Coal 5s, 1973	88	90
Reading 4½s, 1997	85	87
St L-San Fran 4s, 1950	84	86
Seaboard Air L 6s, 1945	70	75
S. Pac S F Terms 4s	80	83
Virginian Ry 5s, 1962	100	102
Western Pac 5s, 1946	95	98

INDUSTRIAL AND PUBLIC UTILITIES.

	Bid.	Asked.
Am Pwr & Lt 6s, 2016	104	106
Am Smelters 5s, 1947	99	101
Am T & T deb 5s, 1960	101	102
Do 5½s, 1965	104	106
Armour & Co 5½s, 1943	88	90
Brooklyn Edison 5s, 1949	102	105

Bonds.

	Bid.	Asked.
Appalach U 1st 5s, '41	99	100½
Asso Tel Util 5s, 1942	89	90
Do 5s, 1947	99	100
Broad River Pwr 5s	94	96
California Pwr 6s, '31	101	101½
Central G & E 6½s, '28	01¾	
Col Pwr 1st 5s, '52	102¼	
Col Elec Pwr 6s, '47	102	
Col (S C) G & E 5s, '36	96	
Con G of N J 5s, '36	98½	100
Do 5s, 1965	97	
Consol Gas Util 6s, '43	94¼	96½
Do 6½s, 1943	94	97
Con Trac, 1933	77¼	78¼
Dallas Gas 6s, 1941	103	
Diversified in deb 5s, '58	85½	90
El Paso 5s, 1950	100	101
Gal-Houston 5s, 1954	75	84
Gas & El of Bergen 5s, 1949	100	102½
Houston Elec 1st 6s, '35	94½	96½
Hudson Co Gas 5s, '49	100	102½
Indiana Svc 5s, 1950	90	93
Iowa Pub Svs 1st 5s, '57	96	97½
Jer Cent P & L 5½s, '45	99	100
Jer City H P 4s, 1949	43	46
Lex G & E 1st 5s, '29	104	105
Do 5s, 1952	103½	104
Louis G & E 5½s, '54	102	104
Do 5s, 1952	100	102
Do 6s, 1937	100¾	
Mich Pub Serv 5s, 1947	93	95
Minn Gen Elec 5s, '34	98½	100
Mo Pub Svc 6s, 1947	95	96½
Mo P & L 1st 5s, '55	100	102
Mtn States 1st 5s, '38	85½	88
Do 1st 6s, 1938	99½	101¾
Munic Gas (Tex) 6s, '35	100	104
New Bruns Pwr 5s, '37	93	
Newark C Gas 5s, '48	100	102½
Newark P Ry 5s, 1940	93½	96½
N Am Wat Wks 5½s, '28	99½	100
No Con Util 5½s, 1948	90	94¼
No Jersey Ry 4s, 1948	90	100
No Ont L & P 6s, '46	103¾	104¾
North Sh Coke 6s, '47	99	101
North States Pwr gold 5s	95½	99
North Texas El 5s, 1940	60	65
No Util 6s, 1943	93	99
Do 6½s, 1943	94	99
Okla Gas & Elec 5s, '50	96¾	98
Do 6s, 1940	100¼	102
Pac G & E 1st ref 6s, 1941	107¼	108¾
Do 5½s, 1952	103¾	104¼
Pac Lt & Pwr, 1942	104¼	105¾
Paterson Ry 5s, 1944	60	
Pub L & P 5s, 1959	90	95
Puget Sd P & L 5½s, '49	99	100
St Paul Gas 5s, '44	99	101
Do gen 6s, 1952	105	108
San Diego C & E 5s, '47	99½	
Do 6s, 1947	102	
Do 5s, 1939	99¾	
Sao Paulo T & L 5s, '29	98½	
Seattle Elec 5s, 1929	99	
So Jer G & T 6s, 1953	103	105
Stand G & E 6s, 1935	99½	101
Do 6% gold cfts, 1951	99¾	101
Do 6s, 1936	100	101½
Texas Pwr & Lt 5s, '56	97	101
Un Elec of N J 4s, '39	90	93
Virginia P Svc 5½s, '46	93½	95½
Do con 6s, 1946	90	93
West States G&E 5s, '41	100	102
Wis-Min L & P 5s, '44	97½	99
Wy Pub Serv 1st 5s, '42	99	
Do 1st & ref 5½s, '38	100½	102½
Do 1st ref 6s, 1952	103	105

Tel. and Tel. Stocks.

	Yesterday. Bid.	Asked.	Thurs-day. Bid.
Am Dist Tel, N J	87	95	87
Do pf	111½	113	111½
Asso T & T pf (7)	102	105	102
Bell T of Can	52	53	52
Bell Tel of Can (6)	162	166	162
Bell T of Pa (6.50)	113	116	113
Do pf	118	122	118
Comm-U Tel of N Y (1.25)	17	21	17
Comm-U Tel of Mc	68	75	68
Cuban Tel (8)	115		115
Do pf (7)	100	110	100
Div Inv pf (7)	103	106	103
E & Bay Tel (4)	66	70	66
F'klyn Tel (2.50)	40	45	40
Int Ocean Tel (6)	104		104
Lincoln T & T (8)	125		125
Mtn Sts T & T (8)	150	156	150
N Eng T & T (8)	143	145	143
N Y Mut T (1.50)	20	24	20
NWBellT pf (6.50)	105½		105½
Ohio Bell T US (1)	110	113½	110
Pa & Al T US (1)	15	17	15
Penin Tel (7)	127		127
Do pf, A (7)	103	105	103
Porto Rico T (8)	85		85
Do pf (8)	100		100
Roch 1st pf (6.50)	103½		103½
So A & Tel (1.25)	19½	22	19½
So Bell Tel pf (7)	116	118	116
So N Eng T&T (8)	187	193	187
Tri-State T&T (6)	118	121	118
Do pf (60c)	9¾	10½	9¾

NEW YORK CITY BONDS.

	Bid.	Asked.
4½s, Dec. 15, 1971	104	105
4½s, July, 1967	103¾	104¾
4½s, June, 1965	103¾	104¾
4½s, 1964	103¾	104¾
4½s, May and Nov., '57	103¾	104¾
4½s, Nov., 1978	100¾	101
4½s, Jan., 1977	100¾	101
4½s, Feb. 15, 1976	100	101
4½s, June, 1974	100	101
4½s, April, 1972	100	101
4½s, Jan., 1967	100	101
4½s, April, 1966	100	101
4½s, March, 1964	100	101
4½s, March, 1962	100	101
4½s, Sept., 1960	100	101
4½s, March 15, 1960-90	100	101
4s, May, 1977	93	96
4s, May, 1959	95½	96½
4s, Nov., 1953	95½	96¼
4s, May, 1957	95¼	96½
4s, Nov., 1956	94¾	96½
4s, Nov., 1955	94¾	96½
4s, Dec., 1931	97¾	98½
3½s, Nov., 1953	88	89½
3½s, Nov., 1954	88	89½
3½s, May, 1954	88¼	89½
3½s, 1950-54	87½	90

The following are quoted on a percentage basis:

4½s, 1929-32	5.00
4½s, 1930-37	4.75
4½s, 1938-68	4.35
3½s, 1940-69	4.40
3½s, 1929-30	5.00
3½s, 1940-53	4.45
3½s, 1929-30	6.00

INDUSTRIAL ISSUES.

	Yesterday. Bid.	Asked.	Thurs-day. Bid.
Acolian Co pf (7)	75		
Acolian-Weber	20		
Do pf	45		
Am Book Co pf	104	112	104
Am Can Prop	4	6	4
Am Ghatillon Corp	70	73	70
Do pf	93	99	95
Am Hard Rubber, 8%	82	84½	82
Am Hardware (4)	58	65	63
Am Lith (1.00)	73	78	73
Do pf (7)	105	110	105
Am Meter Co (5)	117	119	117
Am Manuf (3)	45	51	48
Do pf (5)	63	70	65
Auto Mus I (2.40)	24	28½	24
Do A (1)	13	16½	13
Do B		3½	6½
Babcock & W (7)	122	124	122
Baker (J T) Chem	15	17	15
Bancroft (J) (2.50)	25	30	25
Do pf (7)	98	102	99
Bliss (E W) 1st pf (4)	58		58
Do 2d pf (60c)	10	11	10
Bohn Refrig (7)	90	100	95
Bon Ami, B (2.50)	47	52	47
Bowman Biltmore	2	5	2
Do 1st pf	38	45	38
Do 2d pf	17	22	17
Bruns-Balke-Collen	120	130	115
Bunker Hill & S M & Co (6)	143	148	144
Burden Iron pf	30	40	30
Canadian Celanese	17¼	19	17¼
Do pf	48½	50	47½
Carnation M pf (7)	105		105
Cent Stat pf (2)	12	15	12
Do pf	88	93	88
Chestnut Smith	2	5	3
Do pf	45	60	45
Claude Neon Lts	39½	40½	39½
Clinchfield Coal	12	18	12
Do pf (7)	90	100	90
Cntr States pf (2)	33	35	33
Columbia Baking	2	4	2
Do 1st pf (7)	36	42	36
Do 2d pf	7	12	7
Compo Shoe Mach	8¼	11	8½
Conn Nafm pf (4)	105	109	105
Crosse & Blackwell	16	21	16
Crowell Pub (6)	220	223	
Do pf (7)	107	111	107
De Forest Phone	2	4	2
Dictaphone (2)	55	58	55
Do pf (8)	108		108
Dixon (J) Cruc (8)	167	171	167
Doehler Die C pf (3.50)	34	39	34
Do pf (7)	104	110	104
Doug Shoe pf (7)	84	87	84
Draper Corp (4)	63	66	63
Durham Duplex, A	31½	34½	31
Eisemann Magneto	33	39	33
Do pf (7)	99	102	99
Electrographic (2)	33	36	33
Do pf (7)	99	102	99
Do warrants	5		5
Elec Prod of Colo	45	50	45
Fisher Brass Corp pf (2)	20	24	20
Foster-Wheel'r (1)	44	46	44
Fklyn Ry Sup (1)	63		63
Gen Firepr pf (7)	109	113	109
Gt Nor Paper (3)	59	61	59
Graton & Knight	8	9	7
Do pf (7)	57	62	57
Hale & Kilburn pf	10	15	10
Herc Powder, new	114	119	114
Do pf (7)	117	120	117
Her'g-Hall-M Safe Co (3a)	240	260	240
Howe Scales	8	11	8
Do pf	47	51	47
Hudson River Nat	30	40	30
Do pf	85	92	85
Ind Acc pf (7)	84	88	80
Intl Textbook	21	23	21
Jessup & M Paper	5	10	b
Do pf	25	30	25
Keyes Fib, A (3)	42		42
Lanston Mono (6)	127	130½	127
Lawr P Cem (8)	92	96	92
Liberty Baking	12	15	12
Do pf	83	88	83
Man Rubber (3)	50	53	50
Merck Corp pf (4)	72	75	71
Metal Textile	7¾	8¾	7¾
Do units	50	52	50
Nat Cash'r Co (3)	135	140	135
Do pf (2)	110	113	110
Nat. Licorice	70		
N J Worsted pf	60		
Niles-B-P pf (6)	104		104
North Secur (9)	143	148	145
Office Sys & Sup	12	16	11½
Ohio Leather	8½	10½	8½
Do 1st pf (7)	54	58	54
Do 2d pf (7)	75	79	73
Okonite pf (7)	90	96	90
Palmer Bros	14	16	14
Do conv pf (4)	52	57	52
Petlth M pf (7)	107		107
Pet Milk pf (7)	110	112	110
Petroleum Deriva	30	35	30
Photomaton, B, n	14	18	14
Pick (A) & Co 7% pf, with war	83		
Raymond Concrete Pile $3 pf	55½	57	55½
Remington Arms	38	42	38
Do pf (7)	94	98	94
Riverside S M (2)	30	32	29
Robinson (DR) 1st pf (7)	86	92	86
Rockwood Co (2)	35	45	35
Do pf (8)	65	75	65
Rolls-Royce of Am	19	24	17
Do pf	50	55	45
Roxy Theatre	2¼	2¾	
Do A (3.50)	26	30	25
Do units	27	31	26
Rubel Coal & Ice	8¼	11	8½
Safegd Chk Wrtr	6	7½	6
Scovil Mfg (5)	65	68	68
Seagal L&Exp (3.50)	40	48	41
Ship Car L par, A (2)	22	25	22
Singer Mfg (a10)	550	575	550
Smith (AO) (1.20)	190	195	190

EQUIPMENT BONDS.

The subjoined quotations, calculated on a percentage basis, are the average of the price for all maturities.

Name.	Mat'y.	Rate.	Bid.	Asked.
Atl C L	'30-35	6s	5.65	5.30
Do	'29-41	4½,6s	5.60	5.30
Balt & O	'29-42	4½,5s	5.50	5.10
Do	'30-35	6s	5.65	5.30
Bos & Me R R	'29-38	6s	6.10	5.75
Buf, R&P	'29-38	4½,5s	5.50	5.10
Can Nat	'29-42	4½s	5.60	5.20
Can Nor	'29-29	6s	6.25	5.75
Can Pac	'29-38	4½,6s	5.50	5.10
C of N J	'29-41	4½,5s	5.40	5.10
Do	'30-35	6s	5.50	5.20
C of Ga	'29-40	4½,5,5½,6s	5.75	5.30
Ches & O	'29-42	4½,5s	5.70	5.30
Do	'29-37	5½,6½s	5.90	5.20
Do	'30-35	6s	5.65	5.30
Chi & NW	'29-37	6s	6.00	5.50
Chi &NW	'30-35	6s	6.00	5.50
Do	'29-42	4½,5,6½s	5.50	5.10
C, R I&P	'29-42	4½,5s	5.80	5.40
Do	'30-35	6s	6.00	5.50
C,SP,M&O	'29-31	7s	6.25	5.75
C,C,C&St L	'29-29	6s	5.65	5.30
Col & So	'30-35	6s	5.65	5.30
Del & H	'30-35	6s	5.90	5.50
Erie R R	'29-42	4½,5,5½s	5.50	5.10
Do	'30-35	6s	5.80	5.40
Ft G&Ex	'29-41	4½,5,5½s	5.50	5.10
Gt N Ry	'29-40	4½,5s	5.65	5.30
Do	'30-35	6s	5.85	5.50
Hock V	'29-42	4½,5s	5.65	5.30
Do	'30-35	6s	6.00	5.50
Ill Cent	'29-42	4½,5s	5.50	5.10
Do	'29-37	5½,6½,7s	6.00	5.50
Do	'30-35	6s	5.90	5.50
Kan C So	'29-38	5½s	5.90	5.50
Do	'30-35	6s	6.00	5.50
Long Isl	'29-42	4½,5,6s	5.75	5.30
Lou & N	'29-42	4½,5s	5.65	5.30
Do	'30-35	6s	5.85	5.50
Do	'29-36	6½s	5.90	5.50
Mich Cen	'29-32	5,6s	5.60	5.30
Mo Pac	'29-36	4½,5s	5.75	5.35
Do	'30-35	6s	6.00	5.50
Nash C & St L	'29-42	4½,5s	5.60	5.30
Do	'30-35	6s	6.00	5.50
N Y Cent	'29-42	4½,5s	5.60	5.30
Do	'30-35	6s	6.00	5.50
N Y C&St L	'29-42	4½,5s	5.60	5.30
Do	'30-35	6s	6.00	5.50
N Y, Ont & W	'29-42	4½,5s	5.75	5.35
Do	'30-35	6s	6.00	5.50
N Y, N H & H	'29-42	4½,5s	5.60	5.30
Do	'30-35	6s	6.00	5.50
Norf & W	'29-35	4½s	5.65	5.30
N A Car	'29-35	5s	5.70	5.30
Nor Pac	'29-40	4½,7s	5.75	5.30
Pac Fr E	'29-35	7s	5.75	5.30
Penn R R	'29-41	4½,5s	5.60	5.30
Penn T	'29-37	5s	5.70	5.40
Pere Mar	'30-35	6s	5.85	5.50
Pit & LE	'29-35	6½s	5.80	5.40
Read Co	'29-33	4½,5,6s	6.25	5.75
Seabd Al	'29-42	4½,5,5½,6s	6.25	5.50
Sou Pac	'29-42	4½,5s	5.60

NEW POWER SOURCE FOR CITY IS STUDIED

Engineers of Edison and Other Companies Plan Line From Upper Hudson Valley.

ELECTRIC PLANTS BUILDING

Energy From Sacandaga Reservoir and Neighboring Developments to Be Available.

A plan to bring to New York City electric energy developed in the upper Hudson valley and neighboring territory came to light yesterday when it was learned that engineers of up-State power interests, of the New York Edison Company, the General Electric Company and other organizations had made a comprehensive study of the project. No arrangements have been made to build a power line, but unusual interest attaches to the plan in view of financial developments affecting New York State public utilities in the past year and in view also of the completion of the Sacandaga reservoir and power plants at Conklingville and other sites neext Spring.

The line, if built, would be a part of the great system which is being formed along the Eastern seaboard and eventually could connect with lines carrying the energy which it is proposed to develop from the St. Lawrence River. The matter of efficiency of transmission of power from the Sacandaga River and other streams flowing into the Hudson has been considered thoroughly, it was learned.

It is believed that the line would extend from the Mohawk-Hudson Power properties through the territory of the Central Hudson Gas and Electric system to Westchester County, where a connection could be established with the New York Edison and affiliated companies. The line would run through Hudson and Poughkeepsie. A line with 110,000-volt capacity has been considered the most likely to be used, it was learned. The utility companies interested are the New York Edison and its affiliates, the Central Hudson Gas and Electric and the Mohawk-Hudson Power.

The Sacandaga project is being carried out by the Hudson River Regulating District at a cost of about $9,000,000 for the reservoir, with a further expenditure of $30,000,000 being made by the Mohawk-Hudson power system for plant. The power plants contemplated will produce ultimately 120,000 horsepower. The Conklingville station now being built is rated at 20,000 kilowatts and will begin generating 70,000,000 kilowatt hours annually when the reservoir is completed.

OFFERS FOR SHARES OF UTILITIES ENDED

Working Control of Commonwealth and Two Other Companies Reported Obtained.

Private offers for common shares of the Commonwealth Power Corporation, the Southeastern Power and Light Company and the Penn-Ohio Edison Company, made on behalf of the new Commonwealth and Southern Corporation, have been withdrawn, it was learned yesterday. The new company has obtained substantially more than 40 per cent of the common stocks of the three companies and has working, if not majority, control of the systems.

The stocks of the three companies declined briskly yesterday on the Stock Exchange and the Curb Market. Commonwealth Power sagged from 213 to 185¾, closing at 191, with a loss of 21 points on the day. Southeastern Power and Light closed at 103, down 9¾ points, and Penn-Ohio Edison, at 79, off 3½.

Commonwealth and Southern common stock declined 1½ points to 26¼, and the warrants to acquire common shares at $30 a share declined 1¼ to 9¼. American Superpower rights to acquire Commonwealth and Southern common at $15 declined ½ to 1¾.

At the closing prices of Commonwealth and Southern stock and warrants yesterday the relative value of the common stocks of the constituent companies were 248 for Commonwealth Power, 139½ for Southeastern Power and Light and 108½ for Penn-Ohio Edison.

LOWER PRICE FAVORED FOR UTILITIES' SHARES

Massachusetts Associates' Holders Responding on Proposal—New England Power Seen as Bidder.

Reports that the New England Power Association is the group bidding for the common stock of the Massachusetts Utilities Associates were current in Wall Street yesterday. The close community of interests between the two organizations was the reason ascribed for this belief.

The president, vice chairman, two vice presidents and several directors of the New England Power Association are numbered among the trustees of the Massachusetts Utilities Associates. The trustees of the voting trust of the latter company are all members of the banking firm of C. D. Parker & Co., and it is assumed that they are conducting negotiations with the prospective purchasers.

Vice President Bowen Tufts said yesterday that the favorable response to the request for an expression of opinion by shareholders on the proposal to reduce the price of the common stock in the voting trust from $50 to between $20 and $30 a share had been gratifying.

Mr. Tufts added that the publication of the news that the voting trust trustees were considering a bid for the property had resulted in requests from three other utility interests that the company should not be sold until their bids were considered.

UTILITY EARNINGS.

Financial Statements for Various Periods Issued by Public Service Corporations.

American Telephone and Telegraph.

Gross operating revenue of $9,078,168 is reported for April by the American Telephone and Telegraph Company, comparing with $7,988,811 in April last year, an increase of $1,089,357, or 13.6 per cent. Net operating income was $3,297,550, against $3,166,096, a gain of $131,454, or 4.1 per cent.

For the four months ended on April 30, gross revenue was $36,657,945, against $31,750,825 a year previously, an increase of $4,907,120, or 15.4 per cent. Net operating income was $14,077,750, against $12,481,864, a gain of $1,595,886, or 12.8 per cent.

Reports issued yesterday by other public utility companies follow:

Illinois Power & Light Corporation
(including subsidiaries).

	1929.	1928.
April gross	$3,074,521	$2,793,441
*Net after exps. and tax	1,312,246	1,126,156
Twelve months' gross	35,937,545	31,928,674
*Net income	6,154,958	4,369,189
Surplus after pf. divs	2,599,311	1,671,423

*After taxes, prior charges of subsidiaries, &c., but before depreciation and interest. †After interest, depreciation, taxes, prior charges of subsidiaries, &c.

Carolina Power & Light.

April gross	$773,893	$718,316
Bal. aft. taxes and chgs.	272,532	250,769
Twelve months' gross	9,166,501	8,358,676
Balance after pf. divs	2,265,083	2,071,880

Central Maine Power.

Periods to March 31.	First Qtr.	12 Mos.
Gross revenue	$1,532,228	$6,041,610
Net inc. before depre	558,065	1,937,938

Public Service of New Hampshire.

Gross revenue	$1,225,244	$4,601,429
Net inc. before depre	442,623	1,579,593

Cumberland County Power and Light.

Gross revenue	$1,100,110	$4,340,321
Net inc. before depre	327,081	1,214,400

Twin State Gas and Electric.

Gross revenue	$587,458	$2,245,877
Net inc. before depre	200,876	697,595

New York, Westchester & Boston.

	1929.	1928.
April gross	$202,583	$183,628
Deficit after charges	160,516	140,963
Four months' gross	767,041	729,186
Deficit after charges	660,234	625,141

Idaho Power.

April gross	$291,828	$270,432
Bal. aft. taxes and chgs.	70,980	66,900
Twelve months' gross	3,391,068	3,319,035
Balance after pf. divs	920,354	868,396

Georgia Power.

	1929.	
April gross	$2,054,867	
Total income	1,751,329	
Twelve months' gross	23,854,561	
Total income	13,758,881	
*Balance after preferred dividends	6,775,782	

*Before reserves, &c.

TELEVISION STOCK BREAKS.

Chicago Stock Exchange Unsettled by Drop of 25 Points.

CHICAGO, June 7 (AP).—Shares of the United States Radio and Television Corporation dropped precipitately today on the Chicago Stock Exchange, falling more than 25 points to a low of 34¾, compared with a previous close of 61. The drop unsettled the entire list and caused heavy selling of other radio issues.

Officials of the company and its bankers were reported to be in conference. Don M. Compton, an official, said there had been no change in the company's financial condition in the last thirty days, which would cause the break in the stock, and that the company had orders on its books for radio equipment to the amount of nearly $6,000,000 at satisfactory prices.

Buys Ironing Machine Plant.

The Syracuse Washing Machine Corporation has acquired a subsidiary of the Splitdorf Bethlehem Electrical Corporation, manufacturing the Rol-Iron ironing machine. Sales during the first month under the new ownership were 350 machines, compared with sales of from 250 to 300 machines previously. The subsidiary's plant is being moved from Detroit to Syracuse, N. Y.

OUT-OF-TOWN EXCHANGES

BOSTON.

Sales.		High.	Low.	Last.
250	Air Investors	19¾	19½	19¾
100	Ales & Fisher	24	24	24
10	Am Chatillon	70	70	70
1,127	AmFounders	102¾	101	102¼
70	Am &GenSecs	70½	70	70½
20	AmPneumatic	5¾	5½	5½
637	Am T & T pf	210½	209½	210
12,080	Do rights	...	3¾	3¾
60	Amoskeag	17	17	17
303	Anaconda, n	100¾	100	100
700	Do rights	20¾	19¾	19¾
20	Arcadian	1	1	1
20	Arizona	3¼	3	3¼
50	Aviation Corp	18¾	18¼	18¾
200	AviationSecs	18	17¾	18
75	Big'low-Htfd	102	102	102
51	Do pf	105	105	105
25	Boston Elev	83	80½	83
6	Do 1st pf	114½	114½	114½
12	Do 2d pf	100½	100½	100½
145	Bos & M st	101	100¾	101
10	Do D st	143¾	143¾	143¾
50	Do pr pf pd	102¾	102¾	102¾
50	Brown Co pf	93	93	93
500	Brown Dur'l	20½	20	20½
60	Cal & Hecla	43¾	42¾	43¾
125	ConGasUtil, A	29½	29¼	29¼
10	Cont Secs t c	97	97	97
883	Cop Range	25	25¼	25¾
50	CreditAlliance	37	37	37
100	CrnCork&Sln	16¾	16¾	16¾
200	CurtissAirpts	11	10½	11
25	E Bost Land	7	7	7
130	EMassEly ad	45	44	44
270	Eastern S S	107	106	106
100	Do pf	47	47	47
570	EastUtil Inv	20	19½	20
111	Edison Elilu	295	294	295
120	Elec Sharhld	36½	35½	36½
100	Do pf	100½	100½	100½
115	EmployGroup	39½	38½	38½
1,385	Do rights	1¼	1	1
300	Eng Pub Svc	83	82	83½
424	Gen Elec	283½	278½	280½
10	GeorgianA pf	14¾	14¾	14¾
20	Gilchrist Co	26	25	26
245	GilletteRazor	106	104¾	104¾
80	Globe Under	25	24¾	25
50	Gorham	73¾	73¾	73¾
100	Hancock	1½	1½	1½
125	HathawayB,B	50	82	83½
45	Hood Rubber	20	19¾	19¾
5	HumbrFar pf	78	78	78
10	Hygrade Lmp	40	40	40
15	Insur Secs	*27	27	27
125	IntHydroElec	43¾	43¼	43¾
490	Int Sup Pwr	55	54½	55
125	Insurshares	21½	21	21

*Ex dividend.

Bonds (Sales in $1,000 Units).

2	ErnestoBreda 7s	89	89	89
3	Hood Rubber 7s	82¾	82¾	82¾
2	IntHydroelec 6s	100¼	100	100
1	New Eng Tel 5s	99½	99½	99½
3	Reliance Mfg 6s	96	94	96

10	Island Creek	51	51	51
1,425	Isle Royale	24	23¾	23¾
200	Keweenaw	2¾	2¾	2¾
50	Lone Star Gas		LISTED	
100	Loew's Th, Bos	11	11	11
174	Mass Gas	143	142½	142½
36	Do pf	80½	80¼	80½
3,070	Do rights	1¾	1¾	1¾
17,850	MassUtilAsso	13¾	12¾	13½
90	Merg'nthaler	104	103¾	104
150	Mohawk	55½	55½	55½
65	Nash Motor	84½	83¾	83¾
25	Nat Leather	3	3	3
25	N Eng Eqty	42	42	42
93	New E Tel	145	144¼	145
227	N Y, N H & H	109¾	107¾	107¾
60	No Am Avia	16¼	16¼	16¾
165	No & So Am	36	36	36
5,010	No Butte	6¾	6¾	6¾
117,850	Old Colony	16	16	16
62	OldColonyRR	121	120½	120½
125	Old Dominion	11½	11¼	11½
5	Pacific Mills	30½	30½	30½
98	Penn E R	19¾	18¾	18¾
175	PCPoc'hontas	15¾	15	15
431	Quincy Min	38	37	37
350	Reliance Man	81	70¾	70¾
10	Schlette & Z	21	21	21
600	SchultteUn Pr	12¼	12	12
105	Shwmut Assn	21¼	21¼	21¼
850	SLPap pf cfs	60½	60¼	60¼
625	St M Land	38	37¾	38
50	Select Ind pf	92	92	92
105	South Surety	39½	39½	39½
30	Spenc Trask	40½	40½	40½
200	Stearrett Co	29	29	29
10	Sullivan Mch	54	54	54
80	Swift & Co	129	128	128½
161	Swift Int'l	31	31	31
95	Torrington	73	72½	72½
910	Tower Mfg	11¾	11	11¾
100	Tri-Cont	35	34¾	35
100	Un Twist Dr	50¼	50¼	50¼
388	United Frt	117¾	116¾	116¾
192	Ut Sh Mach	66	65½	65½
105	Do pf	31	31	31
5	United Shoe pf	41	41	41
535	US & Int Secs			
	pt pd pf	41	41	41
10	U S Smlt pf	53	53	53
183	U S Steel	170	169	169
591	Do rights	4¾	3¾	3¾
150	Utah Apex	3¾	3¾	3¾
300	Utah M & T	1¼	1¼	1¼
1,250	Phil Ry Rm Pow	33¾	33¾	33¾
200	Phil Rap Tr	50¾	50¾	50¾
500	Do pr	40¾	40¼	40¾
200	Phil Tractn	51¾	51¾	51¾
1,300	Pub Svc N J	92¾	92¼	92¼
200	P E Ld Tit	66	66	66
200	Reliance Ins	20¾	20¾	20¾
800	Sentry Safe	19	17½	17½
200	Servel Inc	18	18	18
450	Shreveport	28¾	28¾	28¾
	12 Tac-Pal Brg	43½	43½	43½
100	Tono Min	3¼	3¼	3¼
200	Un Trac	38¾	38¾	38¾
1,200	Un Tr Wis	206	206	206
5,800	United Corp	65¾	63¼	63¾
2,000	Do pf	46¼	45¾	46
2,900	Do rts	4¼	4¼	4¼
4,300	U E Rly rts	2¼	2	2
9,300	U G I	214	208	210
11,500	Do new	42¾	40½	41¾
1,100	Do pf new	90¾	90¾	90¾
5,100	Do rts	10¾	10	10¾
200	Uni Lt P A	37½	37½	37½
100	U S Dal, A	40½	40½	40½
260	Victory Ins	19¾	19½	19½
200	WrightCoal	38	38	38
7	York Ry pf	37	37	37

Bonds (Sales in $1,000 Units).

5	Phil El 1st 5s	102¾	102	102
1	Do 5s, 1986	102	102	102
1	Do 5½s, 1953	105¾	105¾	105¾
5	Phil El Pw 5½s	104	104	104

PHILADELPHIA.

Sales.		High.	Low.	Last.
635	Almar Stres	6¼	5½	5½
500	Am Stores	69¼	68½	68½
600	Anacon rts	20¾	19¾	19¾
300	Bk N A	143	143	143
600	Phlsr Sec Cor	54	54	54
100	Bornot	10	10	10
100	Budd pf	80	80	80
600	Do rts	16¾	16¾	16¾
400	Budd Wheel	84	84	84
800	Land F Ins	34	33¾	34
300	Can Marconi	8	8	8
200	Centl Airpt	10¾	10¾	10¾
300	Centl Props	1¾	1¾	1¾
68,600	Conwlt&Sons	28¾	25¾	26¼
6,600	Do wts	11	8¾	9¾
300	Cramps S&E	2	2	2
200	Curtiss Airp	10¾	10¾	10¾
310	Elec Storage	80½	79¾	80¼
900	Fiat rcts	27¾	27¾	27¾
300	Fire Assn	47	47	47
400	Ford Ltd rcts	16¾	16¾	16¾
400	Ins Co N A	78	77¾	78
1,100	Lk Sup Cor	19¼	18¼	18¼
100	Lehigh Nav	132	132	132
13	Lft Schuylk	38¼	38¼	38¼
700	Do rights	2¾	2¾	2¾
300	Noranda M	51½	51½	51½
600	No Am Avia	17¾	16¾	17¾
7,000	NE Power	66¼	63½	64
1,800	Penna	79¾	78¾	78¾
60,800	Do rts		¾	¾

Bonds (Sales in $1,000 Units).

50	Eld Peo 4s cifs	54	53½	54
6	Do 4s cif dep	51	51	51
2	Lk Sup Cor 7s stamped		65	65

BALTIMORE.

Sales.		High.	Low.	Last.
125	Arundel	39	39	39
5	Balto Trust	193½	193½	193½
177	Black & Dkr	49	49	49
23	Comi Cr pf, B	25¾	25¾	25¾
37	Do 6%pf	97½	97	97½
15	Conc Invest	235	235	235
167	Col Tr rts	5¼	5	5
100	Gas & Elec	99	99	99
20	ConGAEInspf	100¾	100½	100¾
93	Consln Coal	12¼	12	12¼
100	Dalton T&R	4	4	4
230	Ea Roll Mill	29	28¾	28¾
116	Fidel & Dep	282	282	282
10	FidelGuar F	62¾	62¾	62¾
25	First Nat Bk	54½	54½	54½
54	Finance Svc	17	17	17
97	HousetonDistr	85	83	83
145	HendlerCrpf	115	114	114
63	M&Mtg&xTit	36	36	36
188	Do cifs of d	36	36	36
30	Mayer M Tr	44½	44½	44½
10	Mt Ver M pf	76	76	76
5	Md Casual	139	139	139
73	New Ams C	80	79¼	80
178	New Wrpf	40	40	40
5	Sou Bks Sec	45	43	43
5	Do pf	95	95	95
485	U S Fid & G	74	73¼	73½
90	Un Pfic Sug	44	44	44
110	United Rwys	9¾	9	9

Bonds (Sales in $1,000 Units).

1	Balto City 4s,'02	94½	94½	94½
2	JRArnold L 6½s	98	98	98
3	Md Art Ry 6½s	88½	88½	88½
1	No Av Market 6s	86¾	86¾	86¾
5	Un Rwys Inc 4s	34	33	33
17	Do 1st s	89¼	89¼	89¼
1	Do funding 5s	83½	83½	83¼
1	W Md Dairy 6s	105	105	105

PITTSBURGH.

Sales.		High.	Low.	Last.
225	Allegheny Sts	61	60	60
50	Alumin'mGds	29½	29	29
1,145	Ark Nat Gas	9¼	9	9
108	ArmstrgCork	68	68	68
586	Blaw-Knox	38	38	38
200	Carnegie Met	16½	16¼	16½
110	Clark (D L)	16¾	16¾	16¾
150	Donohoe A	16	16	16
1,400	Fedders, A	20¾	20	20
45	Kop G AC pf	101	100¼	100¼
300	Lone St Gas	79½	79½	79½
110	Nat Fireprfg	20	19	19
20	Pitts Brew pf	7¼	7¼	7¼
100	Pac Ltg Cp	84	83¾	83¾
55	Do 6% pf	105	105	105
800	Pac P Sv, A	23½	23½	23½
100	ParaFCus,Inc	83	83	83
200	Richfield Oil	42	42	42
100	Do pf ex w	24¾	24¾	24¾
10	S J Lab pf	75	75	75
	Do pr pf	101	101	101
10	SF Schles pf	85	85	85
700	Std Oil Cal	76¼	76¼	76½
25	Tri Interest	60	60	60
20	Tube Am Pr	97	97	97
	Oil pf	86¼	86¼	86¼
1,400	Transam cfs	135	135	136
200	Transcon Air	3	3	3
	Trans pf	28	28	28
100	Union Sugar	20	20	20
20	Wells Farge		115	115
	5 Bklyn Pr	315	315	315
25	W Pa Pr pf	4.30	4.30	4.30
	Nat Carbon	24	24	24
100	W Cst Banep		90	90
	A	24	24	24
100	Xel & Chkr, n	45	45	45

CHICAGO.

Sales.		High.	Low.	Last.
480	Abbott Lab	48¾	48¾	48¾
230	Acme Steel	96	95	95
100	Adams Roy	15¼	15¼	15¼
650	Ainsworth	52	51	51
700	All Am Mch	17¾	16¾	16¾
830	All Mot Ind	44¼	42¾	43¾
100	Do pf	50¼	50	50
600	All Prod, A	66¼	64¾	64¾
230	Am Com P,			
	A	23½	23½	23½
130	Do B	24	23½	24
50	Am P S pf	103	103	103
850	Am Rad & S	12¾	10¾	12¾
300	Am Stra pf	39¾	39¾	39¾
2,000	Art Metal	34	33	33
1,700	Asso Ap In	57¼	56	56
50	Assoc Inv	52	52	52
350	Atlas Stores	40	38	38
1,000	Auh Auto	254	251	254
50	Backstay W	43¾	43¼	43¼
350	Bastian Bles	49	48¼	48¼
850	Bast Ldy, A	20	20	20
18,850	Blumtn Avia	90	86¾	87¾
2,700	Borg Warn	116¾	112¾	113¾
1,900	Borin Vivis			
	pspg pf	40¾	40	40¾
350	Brt Sh El	13¼	12¾	13¼
1,400	Do B	6¼	6	6¼
680	Briggs & St	33¾	33¼	33¾
1,000	Brown Fen, A	25	24½	25
700	Do B	25¾	24¾	24¾
200	Bruce E L	54¾	54	54¼
50	Bulova Wch	28¾	28¾	28¾
650	Butler Bros	26	25¾	26
730	Camp Wfdc	35	34	34½
100	CanalConsFd	20¼	20¼	20¼
300	Ceco Mfg	45¾	46	46
450	Cen Dirty Pr	32	31¾	32
350	Cen P St, A	43¾	43	43¾
550	Cent & S W	78	76	78
200	Do pf	96¾	96	96¾
100	Do pr lien	100¾	100¼	100¼
300	C C C & St L	73¾	73¾	73¾
200	Chi Rys Ser2	4	4	4
200	Do pf	24½	24½	24½
150	Chi Corp	25¾	25¾	25¾
2,350	Do units	65¼	65¼	65¼
50	Chi Tow pf	92	92	92
50	Chi Yel Cab	29	29	29
850	Club Alum	10¼	9¾	9¾
950	Com Edison	250¾	240	250
100	Comw Ut, B	35½	35½	35½
350	Cons Mch pf	28¾	28	28¾
250	Consol Ind	22¾	22¾	22¾
637	Do rts	5	4¾	5
20	City Dairy	67	67	67
10	Do pf	127	127	127
1,644	Cockshutt Pl	42¾	38	40½
906	Cons Baker,	35	32¾	34
10	Cons Smelt	350	350	350
130	C F Prod	9	8¾	9
15	Duluth	7¼	7¼	7¼
1,378	Ford Mot, A	48	46¾	47¼
25	Gen EWarnr	31	31	31
40	G W Saddle	20	20	20
213	Goodyear pf	108¾	108½	108½
5	Hayes Whl	48¾	48¾	48¾
35	Do pf	103	103	103
40	Ham Cot pf	31¾	31¾	31¾
20	Ham Un Th	5	5	5
10	Hunts, A	28	28	28
35	Int Mill pf	107¼	107	107
2,600	Int Nickel, A	47¾	46¾	47¼
105	K E Hotel	80	75	80
133	Kelvinator	10¾	10	10¾
400	Lake Sup	19	18¾	19
20	Laura Sec	47¼	46¾	46¾
100	Loblaw, A	18¼	18	18¼
15	Do B	18¼	18¼	18¼
810	Maas Har	42¾	41¾	41¾
10	Mesor, A	125	125	125
10	Muirhead	7	7	7
80	Ont Eq Life			
	Ins	55	54	54
78	Do rts	2¼	2¼	2¼
20	Pressed Met	31¾	31½	31½
10	Riversids, A	30	30	30
25	Qual Can	25	25	25
2,900	Libby-McN	13	12¾	12¾
50	Lincoln Print	21¼	21¼	21¼
50	Do pf	44	44	44
1,800	Lion Oil	34¾	34	34¼
650	Lynch Glass	24½	23	24
100	Material Svc	30¼	30¼	30¼
700	Meadows Mfg	12¾	12	12
100	Mer & Mfg A	21½	21½	21½
350	MidCn Ltd'y A	25¾	25	25¾
1,150	Midw Util	112½	170	170
100	Do 6% pf	117¼	117	117
50	Do pr in	121	121	121
650	MinnMol Pwr	38½	37¾	37¾
60	Do pf	101¾	101¾	101¾
50	Miss Val pf	98	98	98
1,500	Mo-Kan Pipe	30¾	29	30½
600	Modine Mfg	65	65	65
50	Mohawk Rub	50	50	50
100	Monighan	27	27	27
200	Monsanto Ch	150	149	150
150	Morgan Litho	24½	23	23½
250	Morrell Co	23½	23½	23½
200	MuncieGearA	21¾	21	21¾
800	MuskgnMSpA	26½	25	26½
50	Nachman Sp	69¼	69¼	69¼
3,500	NatEl Pwr A	32¾	32¼	32¼
200	NatSecInv cfs	99	99	99
350	Nat Standard	46½	45	46
150	NatTerm p pd	16	16	16
250	Noblitt Sprks	45¼	44	45
500	Do rights	¾	¾	¾
50	Nor Am Car	42	42	42
50	N W Eng	33	33	33
100	N A G & C, A	19¾	19	19
150	N&SA Corp, A	36	36	36
200	Oflomatic	23¼	23	23¼
1,450	PerfectCircle	82	81¼	81¼
100	PinesWintr, n	61	60½	61
150	Polymet Mfg	54	54	54
200	Poor Co B	38	38¾	38
150	Potter Co	24	24	24
100	Public Svc	249¼	249¼	249¼
225	Do no par	249½	249½	249½
15	Quaker Oats	308	305	305
20	Q G B & Pow	20	20	20
50	Rayth'n cv tc	67	67	67
400	Reliance Mtr	25½	25½	25½
400	Ross Gear	32	32	32
200	Ryerson	39¼	38	38¼
50	S'gamoEl pf	38	38	38
200	SandraStrs pf	53½	52½	53½
100	Sheffield Stl	67	67	67
7,000	SonatineTon	32½	28¾	30
750	UtahRadProd	16½	15	15
25,700	Util&IndCorp	25¾	23¾	24
5,200	Do pf	28	27¼	27¼
150	VikingPump pf	29½	29½	29½
100	Wahl Co	19½	18½	19½
300	Warchel	24	23	23½
200	Do pf	94	94	94
86	WaukeshaMt	165	165	165
100	W Con Util A	24½	24	24
100	WFwr,Lt & T	32¾	32¾	32¾
850	Western Ry	100	100	100
850	Whitson Eng	73½	72	73
850	Do pf	74	71¼	74
50	Woodruff, EA	22½	22½	22½
920	Yates Mch	13¾	13¾	13¾
3,350	Zenith Radio	32	30	31

Total sales, 197,000 shares.

Bonds (Sales in $1,000 Units).

2	Chi Rys 5s, B,'27	64½	64½	64½
1	NW El Ry 5s,'41	88	88	88

CLEVELAND.

Sales.		High.	Low.	Last.
200	Bond Str, A	6¼	6	6¼
200	Do B	2¾	2	2¾
40	City Ice rts	3	2	2
300	Clark, F G	12	12	12
10	Clev Ill pf	110¼	110¼	110½
65	Clev Rwy	101	101	101
45	Clev Sec pf	2¾	2¾	2¾
62	Clev Tr rts	45	45	45
100	Com

TERMS REVEALED IN INSURANCE DEAL

Continental and Fidelity-Phenix Plan to Acquire Niagara Fire Through Stock Trade.

OFFER OPEN UNTIL JULY 10

Must Be Accepted by 75% of Holders and 30% Have Already Approved —Maryland Company Involved.

It is expected that control of the Niagara Fire Insurance Company, which owns the Maryland Insurance Company, will shortly be acquired by the Continental Insurance Company and Fidelity-Phenix Fire Insurance Company, according to an announcement made yesterday by Ernest Sturm, chairman of the latter companies.

Stockholders of the Niagara will receive an offer of 3-16 shares of Continental stock and 1-16 shares of Fidelity-Phenix stock for each share of Niagara owned, and will have until July 10 to deposit their holdings with the Central Hanover Bank and Trust Company as trustee. Niagara shareholders will receive the July dividend or that company, as well as Continental and Fidelity-Phenix dividends declared subsequent to June 29.

Owners of more than 30 per cent of Niagara's shares have approved the offer, which is made, however, to all stockholders and which will be binding upon the Continental and Fidelity-Phenix companies if accepted by 75 per cent of the outstanding Niagara shares, although a smaller percentage may be accepted.

In his letter to stockholders Mr. Sturm said: "The Niagara Fire Insurance Company has a cash capital of $5,000,000 and a surplus exceeding $10,000,000, with total assets in excess of $28,000,00. The company also owns the Maryland Insurance Company, which has a cash capital of $1,000,000 and a surplus of $1,130,000, with total assets in excess of $2,750,000. Net premium income of both these companies for the past year was $12,252,063 and they had a loss ratio for 1928 of 47 per cent."

Mr. Sturm added that the negotiations for the acquisition of the Niagara and Maryland companies were carried on through Sumner Ballard, president of the General Reinsurance Underwriting Corporation.

New Liquid Carbonic Stock Sold.

More than 99 per cent of the additional stock recently offered by the Liquid Carbonic Corporation to its stockholders at a price of $70 a share has been subscribed, the company announced yesterday. The rights, which permitted the purchase of one new share for each six shares held, expired on June 4.

UTILITY STOCKS LEAD DAY'S CURB TRADING

New York State Issues Firm, on Merger Rumor, New Highs in Others—Oils Weak.

Utility stocks again featured trading on the Curb Market yesterday, declines in the Commonwealth and Southern group being ascribed to the withdrawal of private offers for large blocks of shares, while the New York State utilities were firm on the strength of rumors of a possible merger among them. Eastern States Power B, Electric Bond and Share, American Cities, United Gas Improvement and others rose to new highs but failed to hold all their gains.

The oils sagged as a rule, Vacuum Oil, Imperial Oil, Gulf Oil and Standard of Indiana declining, while Standard of Ohio and Standard of Kentucky were firm. Newmont Mining and Noranda were weak in the mining section. Aluminum of America, St. Regis Paper, Firestone Tire, Safe-T-Stat, Hygrade Food and United States Radiator were among the strong spots, while weakness appeared in Libbey-Owens, United States Freight, Crocker-Wheeler and Grigsby-Grunow.

WARNS MEMBERS OF CURB.

President Quotes Constitution Relative to Outside Trading.

Members of the New York Curb Exchange were reminded yesterday by William S. Muller, president, that Article 17, Section 6, of the constitution states that no member can be directly or indirectly connected with another exchange which permits dealings in securities now traded on the Curb. The notification was in the form of a circular letter, reading in part:

> A member who shall be connected either through a partner or otherwise with another exchange or similar organization in the City of New York which permits dealings in any securities dealt in on this Exchange, or who directly or indirectly deals upon such exchange or organization, or who deals publicly outside the Exchange in securities listed or admitted to unlisted trading privileges on this Exchange, shall be liable to suspension or expulsion as the Board of Governors may determine.

To List Stock on Curb Market.

Application has been made by the Whittelsey Manufacturing Company for the listing of its 240,000 shares of Class A stock on the New York Curb Exchange.

COMPANY MEETINGS TODAY.

Directors.

FOR DIVIDENDS.

Kentucky Cash Credit Corp. pf. and com.
National Cash Credit Association.

Stockholders.

SPECIAL.

Pressed Metals of America, Inc.

DIVIDENDS DECLARED

Regular.

Company.	Rate.	Pe-riod.	Pay-able.	Hdrs. of Record.
Allied Motors pf	$1	Q	July 1	June 15
Allied Prods. A	87½	Q	July 1	June 17
Atl Acceptance A	25c	Q	July 10	June 15
Do B	25c	Q	July 30	June 15
Baxter Laundries	50c	Q	July 1	June 20
Do pf	$1.75	Q	July 1	June 20
Bissell (T. E.), Ltd	50c	Q	July 1	June 20
Do pf	1¾%	Q	July 1	June 20
Boston & Maine R. R.				
7% pf	$1.75	Q	July 1	June 14
Do 1st pf	$1.75	Q	July 1	June 14
Do 1st pf, A	$1.25	Q	July 1	June 14
Do 1st pf, B	$3	Q	July 1	June 14
Do 1st pf, D	$1.50	Q	July 1	June 14
Do 1st pf, E	$1.12½	Q	July 1	June 14
Do 6% pf	$1.50	Q	July 1	June 14
Bryant & Chapman	65c	Q	July 1	June 20
Cal Cons 8% pf	$1.75	Q	July 1	June 15
Cess Mfg	62½c	Q	July 1	June 20
Can Ltd A Cotton	$1.75	Q	July 15	June 20
Cent Dairy Prod. A	50c	Q	July 1	June 20
Clit Oil & Gas pf	2¼%	SA	July 1	June 15
Cong Film Indust	50c	Q	July 1	June 15
Do pf	1.50c	Q	July 1	June 12
Continental Bak pf	$2	Q	July 1	June 17
Copper Range	50c	Q	July 15	June 15
Fanny Farm Cy Sh	25c	Q	July 1	June 15
Do pf	60c	Q	July 1	June 14
Fed Tel Tel & T pf	$1.75	Q	July 1	June 14
Do $6.50 pf	$1.62½	Q	July 1	June 14
Do $6 pf	$1.50	Q	July 1	June 14
General Electric	$1	Q	July 26	June 21
Do special stock	15c	Q	July 26	June 21
Gen Mills pf	$1.50	Q	July 1	June 14
Good Tire & Rub	$1.25	Q	July 1	June 15
Do pf	$1.75	Q	July 2	June 15
Homestake Mining	50c	Q	June 25	June 10
Hygrade Lamp	15c	Q	July 1	June 10
Do $6.50 pf	$1.62½	Q	July 1	June 10
In But Ho Saw Mac	20c	Q	July 1	June 15
Lanz Drug Sts pf	50c	Q	July 1	June 19
Ludlum Steel	50c	Q	July 1	June 19
Do pf	$1.62½	Q	July 1	June 19
Manhat Shirt pf	$1.75	Q	July 1	June 17
Marlet Mills pf	$1.75	Q	July 1	June 20
Mass Utilities A	25c	Q	July 1	June 20
Do pf	$1.75	Q	July 1	June 20
Mill Factors, A	75c	Q	July 1	June 20
Do B	75c	Q	July 1	June 20
Mock Judson Voehringer				
pf (w. i.)	$1.75	Q	July 1	June 15
Nat Cash Reg, A	75c	Q	July 15	June 20
Nat Enam & Stamp	$1	SA	Aug. 1	July 1
Nt Pr Rs 7% pf, A	$1.75	Q	July 1	June 17
Nat Pr Rs 7% pf	$1.75	Q	July 1	June 17
Pic Bak of Am, A	50c	Q	July 1	June 15
Do 7% pf	1¾%	Q	July 1	June 15
Price Bros, Ltd	1½%	Q	July 2	June 15
Do pf	$1.75	Q	July 2	June 15
Pug Sd Pq & Lt pf	$1.50	Q	July 15	June 20
Do pf pf	$1.25	Q	July 15	June 20
Reece Butt Ho Mac	35c	Q	July 1	June 15
Rem Bedding Mach	25c	Q	July 1	June 15
Reynolds Tobacco	60c	Q	July 1	June 18
Do B	60c	Q	July 1	June 18
St Jo Pub Ser pf	$1.75	Q	July 1	June 20
Southern Ice pf	$1.75	Q	July 1	June 14
Tide Water Asso Oil				
6% pf	$1.50	Q	July 1	June 17
Tide Water Oil	20c	Q	June 29	June 17
Un Pub Ser 7% pf	$1.75	Q	July 1	June 15
Do $6 pf	$1.50	Q	July 1	June 15

Extra.

Borin-Vi $3 cv pf pf	50c	Ex	Aug. 15	Aug. 1
General Electric	$1	Ex	July 26	June 21

Initial.

Bor-Vi $3 cv pt pf	$1.25	SA	Aug. 15	Aug. 1
Granite City Steel	75c	Q	July 1	June 17
Pilot Radio & Tu, A	30c	Q	July 1	June 20
Prim Gas Buenos Air	5%			
Phila Inquirer pf	75c		July 1	June 20
Rossia Insur, new	55c	Q	July 1	June 14

Increased.

Un Lt & Po, A (old)	75c	Q	Aug. 1	July 15
(De B (old)	75c	Q	Aug. 1	July 15

Resumed.

Am Br Bov El pf	$1.75	Q	July 1	June 20

Reduced.

Am Br Bov El pf	$1.4	Acc	July 1	June 20

Delly Development .2½c Q July 15 June 30

CURB BID AND ASKED QUOTATIONS.

Closing quotations for issues not traded in on the Curb Exchange yesterday:

	Bid.	Asked.
Aero Sup Mfg, B	51	55
Allied Prd conv A	65	68
Allison Drug Stks A	2¼	3½
Alpha Portld Cem	43	47¾
Amer Arch Co	36¼	40
Amer, Brit & Conti	15¾	15¾
Am Cigar Co pf	112	120
Am Cyanamid, A	45	50
Do pf	101	130
Am Dept Strs 1st pf	85	89
Am Natural Gas	11½	12
Am Sel Ch pf	83	86
Arrow H & H Elec	46	50
Asso Dept Stores	19	20
Asso Laundries, A	10	11½
Asso Rayon	20	21¾
Atlantic Fruit	4	4¼
Atlantic Rayon pf	3¾	4¼
Atlas Plywood	35	40
Babcock & Wilcox	123	125
Baltic Corp	45	50
Bancitaly Corp	19	22
Blaunerg	47	50
Blumenthal S	65½	69½
Bt Shoe Bl Rest, H	7	9
Brill Corp, A	19	19¼
Do B	6½	9
Brillo Mfg	10¾	12
Brown Shoe pf	90	95
Do reg	46	52½
Brit Sc Al ests	10	10¾
Bruce Co E L	43	50
Brown Mfg	7	12
BulovaWatch cv pf	28½	29½
Butler Bros	25½	27
Bussa Clark, Inc	7¾	8½
By-Prod Coke, new	20¾	21¾
Campbell W&C Fdry	84½	86
Can Indus Alc, A	25	35
Capital Admin	90	4½
Carib Syndicate	1¾	1¾
Carrara, A	67	77
Coco Mfg	45	48
Celluloid Corp	35	38
Cent Ark Stkhse	10	11¾
Chain Stores Ecuad	30	40¾
Chesebrough Mfg	163	170
City Sav Bk, Ltd	49	59
Clark (D L) Co	16	18
Clark Oil Refining	25	30
Cohn Hall Marx	36	43
Colgate Palm-P pf	92½	98
Colts Pat F Arms	61	64
Col Pict	25¾	34½
Consol Rad Stas	26	29
Consol Theatres	18½	19
Copeland Prod, A	11¾	15¾
Crane Co	93	96
CraBlk cum pf new	42	48
Crowley Milner	48½	52
Cumb L & Pow	67	70
Cunco Press	25	30
Darby Pet	11½	12
Davenpt Hos	21½	24½
De Forest Radio	10	11
Del Chemurgy	40	44
Det Motorbus	7¼	10
Dinkler Hotels	21¾	22
Dominion Bridge	96	100
Douglas Shoe pf	89	90
Durham D R pr pf	33	45
Eastn Roll Mills	22	25
Educati Pict pf	3	6
Elec Bd & Share	6	6¾
El Show Coal pf	43	47½
Emp G-F 6% pf	107	108
Engineers Gold	1¾	2
Equity Corp	6¾	7
Fanny Farm C S	27	32
Fansteel Prod, A	12¾	13
Do B	6	8
Fed Metal Stks	27½	30
Fed Str dep rts	1¾	2
Fire Ass of Phila	48	57
Fisk Rub, G & M	22	25
Foremost Da Prod	12	15
Fruits For Sts	15½	15
Fuller Brush, A	25	30
Fwd-Hug Radio	7¾	9¼
Galena Signal oil	90	95
Gen Alloys	14	15¾
Gen Amer Invest	77½	81½
Gen Laundry Mach	30	37¾
Gen Print Ink	43¾	47½
Georgia Power pf	98	101
Gleaner Comb Har	93	110
Goldberg Stores	18	20
Do pf	80	92
Golden St Milk Co	52	59
Gorham Mfg	63	70
Greenfield T & D	15	15¾
Grnd & Dre	100	103
Asso Pr & Pa, A	20	22
Ground Gripper	36	37
Do pf	39¾	41¾
Grigsby (D. W.) A	2	2¼
Habirshaw	25	30
Happiness Cdy A	2¾	3½
Harrid Times pt pf	40	45
Helena Rubinstein	120	130
Hellman (B) Bldg	93	95
Hires (C.E.) Co A	23½	25
Hollinger Gold	5¾	6
Hormel (Geo.)	46	50
Horn (A. C.) Co	25	35
Household Fin pf	40	49¼
Illinois Pipe Line	310	319
Imp Cal Ref Corp	106¾	113¾
Int Cigar Mach	100	112
Int Safety Razor B	20	30¾
International Shoe	114	12
Int Utilities A	43¾	44¾
Inter Hosiery Mills	24½	25¾
Invest Equity Co	50	51
Jefferson Rice Co	42	46
Jessmed Hosiery	43	46¾
Kalamazoo Stove	89	105
Karstadt (Rudolf)	30	32
Kerr Lake	3	3¼
Kirsch Co com pf	20	28
Kobacker Stores	54	61
Kruskal & Kruskal	14	18
Lake Super Corp	18¾	19
Lawyers Mortgage	40	40¾
Lehigh Coal & N	150	153
Lehigh Val Cl Sls	48	55
Leond Fitzpatrick	22	28
Libby Oil Refining	24	30
Lit Brothers	30¾	31½
Loews Inc war	8	10
Mangel Stores	34½	35
Manhattan Bumber	45	53
Manning-Bowman E	19	19¾
Mapes Consol Mfg	38	40
Margay	21¾	26
Marion Steam	23	28½
May Hos cum pf	32	40
McCord Radi ct B	30	40
Mercantile Stores	100¾	117
Mesta Mach Co	3	3¾
Do B	3	4
Metal Textile	32	33½
Mid Steel Prods	90	97
Midland Steel pf	110	114
Milgrim & Bros	14	17
Miller Rubber pf	60	80
Monsanto Ch Wks	149	152
Moore Drop Fg A	60	62¾
Mountain Producers	75	80
Murphy Company	96	98
National Baking	4¾	5¾
Do pf	104	61
National Casket	120	130
Nat Fam Stores pf	30	31
Nat Screen Service	26¾	27
Nat Toll Bridge A	16¾	17¼
Nat Trade Journ	2¾	3¼
Nelsner Brothers	143	150
Do pf	100	103
Nelson (Herman)	25	40
Neptune Meter	18¾	19
Nestle Le Mur	24	28
Newberry (J. J.)	72	77¾
Do pf	47	48¾
New Bradford Oil	3¾	4
New England Fuel	3	4½
Newmont Mining	16	16¾
N Y Merchandise	30	35
N Y Transit	16	18
Nor-Ware	6	8
Northern Pipe Line	54	59
Ogilvie Flour Mls	550	620
Do pf	130	140
Pender (D) Grocs A	55	60
Pennok Oil	6	8½
Patterson Sargent	35	37½
Penn Gas & El A	20	21
Penn Mexico Fuel	24	25
Peoples Drug Strs	76	77
Perfection Stove	100	105
Pierce Governor	19	20
Pilot Radio Tube A	2	3
Pitney B. Pos. new	20c	23
Pitts. Sc. & Bolt	1.40	2
Plymouth Oil	2	3
Pneumatic Scale	64	65
Potter Drug & Chem	1	1¼
Pressed Metals of Am	2	2¼
Procter & Gamble	361½	365
Propper Silk H. M	2	31
Prudential Inv	24½	24½
Q. R. S. De Very	80c	42
Rainbow Lum. Prod., A	24½	25¼
Raybestos	8.20	90
Raybestos c. o. d	8.20	89
Reeves (Daniel)	1.20	38
Reiter-Foster	5¼	5¾
Reliance R. & Steel	22	23
Reynolds Met. pf	69	69
Rich. O. of Cal.	24	24
Roan Antelope Mines	4½	4¾
Roan Ant. M. rts	2¾	2¾
Rochester Cent. Pwr	22	25
Root Ref. cv. pf	25¼	25½
Ruud Mfg	40½	40¾
Rubber-Plantations	7¾	7¾
Ryan Consolidated	6¾	6¾
Safe T Stat	25	27¾
Safe T Stat C.O.D	25	28½
Safety Car H. & L	183¼	183¾
Safeway Stores war	440	440
St. Regis Paper	165	171¾
Salt Creek Prod	18	19¾
Savoy Oil	2¾	3¼
Schulte Real Estate	20	20
Schulte Uni. 5c to $1 S	11	11¾
S. U. 5c to $1 S. pf	65	65
Sec. Gen Am. Inv. Co	28¼	28¾
Sec. Gen. Am. Inv. pf	105	107
Seeman Bros Inc	65	65
Selected Industries	20	20
S. I. pt. pd. allot. ctfs	92¾	92¾
Sentry Safety Control	16¾	17
Servel, Inc. etc	17¾	18¼
Shattuck Den. Min	17¼	17¾
Sierra Pac. Elec. pf	92	92
Sikorsky Aviation	46¾	51¾
Silica Gel. ct	37¾	37¾
Sim. Bd. Pub. cnv. pf	48	48
Singer Mfg. (123)	530	530
South Penn Oil (2)	53¾	53¾
Southeast P. & L. (b4)	109¾	111¾
Southeast P. & L. (b4)	113	113
Southeast P.&L. pf.	107	107
Southeast P. & L. war	3¾	4
Southeast P. & L. war.	90	90
Southern Asbestos	21¾	22
So. Cal. Edi. pf.	24¾	24¾
So. Groc. Strs. A	24¾	25
Spanish & Gen. rcts	2¾	2¾
Spencer L. S. pf.	85	88
Stand. Investment (b6)	36¾	36¾
Stand. Motors	4¾	4¾
Stand. Motors	4¾	4¾
Stand. Oil of Ind.	57¾	57¾
Stand. Oil of Kansas	37¾	37¾
Stand. Oil of Ky.	38¾	39¾
Stand. Oil of Ohio	123	122¾
Std. Oil of Ohio pf.	117	117
Stand. Oil of Ohio pf.	117	117
Stand. Oil of Ohio pf.	117	117
Stand

WHEAT PRICES SAG AFTER EARLY GAINS

Buying Develops Early in the Day and Values Rise, Only to Slump Again.

CLOSE IS AT DAY'S LOWS

Rain in the Corn Belt Results in Buying of That Grain and Prices Make Advances.

Special to The New York Times.

CHICAGO, June 7.—The wheat market advanced around 2 cents early today on scattered buying induced by reports of excessive moisture in the Southwest, and on dry weather talk from the Canadian Northwest. At the top all deliveries were at a new high on the present movement and 14⅜ to 14¾ cents above the low of a week ago, when the market sold at the lowest price of the season. Profit taking developed toward the last and the finish was well toward the bottom with prices unchanged to ⅛ cent lower.

Outside interest shows a tendency to decrease, and at times the local element is not disposed to operate freely, with the result that when a large order comes into the pit price changes are likely to be extremely rapid. Farm relief is still a big factor in the market, but the news that the House had agreed to the conference report came too late in the day to have any effect on values. There was good buying of offers later in the day on the report, however.

Winnipeg finished unchanged to ½ cent higher, although export demand was slow, and sales in all positions were finally estimated at 500,000 bushels. There is increasing pressure of new crop hard Winters at the Gulf with the basis easier, and buyers not disposed to take hold freely, as American prices are above a parity with Argentina and low grade Manitobas. Liverpool closed at 2½ to 2¾ pence.

A feature of the trading today was the persistent selling of July by a house with Eastern connections with the sales replaced by purchases of September. Cash houses took the other end of the spread.

Primary arrivals today 856,000 bushels; week ago 1,148,000 bushels; last year 568,000 bushels. Shipments 633,000 bushels; week ago, 1,888,000 bushels; last year 479,000 bushels.

Heavy rains over a good part of the Corn Belt and subnormal temperatures brought in buying of corn that lifted prices 2 to 2¾ cents to a new high on the present movement, and to 11 to 12¼ cents over the low of a week ago. The close was ½ to ⅞ cent higher. The greater part of the new business is going into the December. Cash houses sold July on a moderate scale, and reported increased country offerings to arrive, with purchases of 62,000 bushels to come here.

Primary arrivals today 553,000 bushels; week ago 896,000 bushels; year ago 474,000 bushels. Shipments 582,000 bushels; week ago 782,000 bushels; last year 665,000 bushels.

Oats finished unchanged to ¼ cent lower with the East selling December on an early bulge. Rye closed ⅜ to 1¾ cents higher.

Prices for the principal grains were as follows:

Chicago.

WHEAT.

	Open.	High.	Low.	Close	Prev. Close.	Year.
July	1.00¾	1.10¼	1.00¼	1.08¾	1.03¾	1.41⅛
Sept.	1.13½	1.15	1.12¾	1.12¾	1.12¾	1.42¾
Dec.	1.13⅝	1.19¼	1.13	1.17⅛	1.17⅛	1.44¾

CORN.

July	.90	.91¾	.90	.90⅝	.89¾	1.03⅝
Sept.	.91⅞	.92⅞	.91¼	.91¼	.90¾	1.02¾
Dec.	.86¾	.88⅛	.86⅛	.86⅝	.85⅞	.86¾

OATS.

June	.44¾	.44¾	.44¾	.44⅝		
July	.44¾	.45	.44¾	.44⅝	.44¾	.35¾
Sept.	.43⅜	.44¼	.43¼	.43½	.43¼	.40⅛
Dec.	.45¾	.46¼	.45⅝	.45⅝	.45¾	.37⅝

RYE.

June	.85	.85	.85	.85		
July	.85¼	.87⅜	.85¼	.86¼	.84⅝	1.26⅜
Sept.	.89¼	.90⅛	.89¼	.89¼	.88¾	1.20½
Dec.	.94	.94½	.93	.93⅝	.92¾	1.21

PROVISIONS.

Lard—

July	11.82	12.00	11.82	11.95	11.82	11.75
Sept.	12.17	12.35	12.17	12.30	12.17	12.10
Oct.	12.32	12.47	12.32	12.42	12.30	12.25
Dec.	12.40	12.40	12.40	12.40	12.32	12.32

Dry Salted Bellies—

July	13.77	13.75	13.35	13.75	...	...
Sept.	14....	14....	14.32	14.35	...	...

Minneapolis.

WHEAT.

July	1.07¾	1.18¾	1.07¾	1.17¼	1.16¾	1.41¼
Oct.	1.03¾	1.13¾	1.03¾	1.13¼	1.13¼	1.39¼
Dec.	1.13¾	1.16	1.13¾	1.15¾	1.15¾	1.38⅛

OATS.

July	.49¼	.49½	.49	.49	.48¾	.37¾
Oct.	.43	.49¼	.48¾	.48¾	.48⅝	.36⅛
Dec.	.47¾	.47¾	.47¾	.47¾	.47⅝	.33¾

Cash prices follow:

Chicago—Corn, No. 2 yellow, 92@93c; No. 2 mixed, 91¼@91¾c. Oats, No. 2 white, 46¾c; No. 3 white, 45⅝@46⅛c.

Minneapolis—Wheat, No. 1 Northern, $1.05¾@1.06¾; Thursday, $1.05¾@1.06¾.

Kansas City—Wheat, No. 2 hard, $1.01@1.18; Thursday, $1.00@1.18.

TO AID EXPANSION OF SMALL INDUSTRIES

New England Council Forms $500,000 Corporation to Provide Additional Capital.

MANCHESTER, Vt., June 7 (AP).—Organization of a corporation for financing small New England industries capable of expansion was announced today by the New England Council. The corporation will be known as New England Industries, Inc. The council thus explained the purpose of the corporation:

"Many perfectly sound, small industrial concerns are retarded in expansion because of the difficulty in obtaining the necessary additional capital to enlarge. Commercial banks seldom make capital loans, and, for the most part, the good investment banks can handle nothing under $1,000,000 for public financing.

"This leaves to the small manufacturer two choices: Raising financial help from his friends, which is difficult because most of them are likely to be men using all their surplus capital in their own business; dealing with third or fourth rate security houses, which almost always charge excessively for capital and are certain to insist on acquiring control of the company through common stock issues.

"Two years ago the research committee of the council, then under the chairmanship of A. Lincoln Filene, undertook to find a solution of this problem, and the New England Industries, Inc., is the result. Its capital structure is 50,000 shares of no par value common stock. At the beginning $500,000 will be raised through the sale of 25,000 shares. None of this will be offered at public sale until the project has proved to be practical. This $500,000 will be immediately invested in standard income-bearing securities, to be used as collateral in borrowing money to finance the corporation's clients.

"The corporation's policies will be under control of a voting trust of three men. The board of directors will be composed of leading business men from each of the six New England State. A basic policy of the corporation will be to retain to the companies seeking its services the highest possible measure of independent self-direction.

REORGANIZATION APPROVED.

Godchaux Sugars, Inc., to Issue New Preferred Stock.

Stockholders of Godchaux Sugars, Inc., yesterday approved a plan for reorganizing the corporation's capital structure. Charles Godchaux, president, said this action had made possible the immediate resumption of dividends on preferred stock. Practically all Class A and B stocks and more than 75 per cent of preferred stock was voted in favor of the plan.

The plan provides for a new issue of no par preferred stock entitled to $7 cumulative annual dividends from July 1 and to priority in liquidation, dissolution or merger at $100 a share and redeemable at $110. This stock will be authorized in an amount sufficient for exchange purposes.

WOOL MARKET DULL.

Foreign Dealing Quiet, Manufacturing Position Unchanged.

BOSTON, June 7.—The Commercial Bulletin will say tomorrow: "The movement of wool in the Eastern seaboard markets has not been keen this week. Although medium wools appear to be rather better stabilized than fine wools, even best fine French combing wools bring 95 cents, clean, with difficulty.

"In the West, the marketing of the new clip has been irregular, although the movement has been a little more keen toward the end of the week and prices show little change compared with a week ago.

"Foreign markets are generally quiet. Liverpool reports little change in prices at the East India sales from last series' closing rates.

"The manufacturing position evidently is without material change. Repeat business appears a little less eager."

LIVERPOOL'S COTTON WEEK.

Decrease in British Stocks—Imports Are Larger.

LIVERPOOL, June 7 (AP).—Weekly cotton statistics are as follows:

British stocks, 1,021,000 bales, against 1,035,000 a week ago, 1,045,000 two weeks ago, 1,059,000 three weeks ago and 907,000 a year ago, of which American 627,000 bales, against 655,000 a week ago, 652,000 two weeks ago, 698,000 three weeks ago and 653,000 a year ago.

Imports, all kinds, 55,000 bales, against 52,000 the week before, of which American 20,000, against 16,000. Forwarded to spinners, 55,000 bales, against 58,000 the preceding week, of which American 48,000, against 41,000. Exports 4,000 bales, against 4,000 a week ago, of which American 2,000, against 2,000. Sales 58,000 bales, against 25,000, of which American 44,000, against 17,000.

NEW YORK CURB EXCHANGE

Continued from Preceding Page.

FOREIGN BONDS.

1929 High.	1929 Low.		First.	High.	Low.	Last.	Net Ch'ge.	Closing Bid.	Closing Ask.	Sales.
93	92¼	Baden 7s, 1951	...	97¾	96¾	97¼	— ⅛	96¾	97⅛	$3,000
93⅝	91	Berlin City El. 6½s, '59	...	91¾	91¼	91¾	...	91¼	91½	28,000
94	85	Bogota Mtg. Bk. 7s, '47	90	90	90	90	...	89	90	1,000
88	84	Bohem. Gl. Wks. 7s, '57	86½	87	86¾	87	+ 3	86¼	87	4,000
101¾	99¼	Buenos Aires 7s, 1952...	101¼	101¾	101	101	... ⅜	101	102	7,000
104⅝	100	Buenos Aires 7½s, 1947	103½	103⅝	103¼	103¼	+ ¼	103¼	103½	38,000
98½	96½	Chile Mtg. Bank 6s, '31	97⅝	97⅝	97¾	97⅝	— ⅛	97¼	97⅝	3,000
88	84	Com. & Priv. Bk. 6½s, '37	86¼	86½	86¼	86¼	+ ¼	86	86½	12,000
111	107½	Cuban Telephone 1st & ref. 7½s, 1941...	...	107¾	107¾	107¾	107¾ + ¾	107	109	1,000
96½	92	Danish Munic. 5s, 1953	93½	93½	93½	93½	— ½	92	95	11,000
86½	81	Danzig P. & W. 6½s, '52	84	84	84	84	...	...	...	2,000
98	94½	E. Prussia Bank 6s, '30	97	97	97	97	...	96	97	2,000
97	88	Elec. Pw. Germ. 6½s, '59	90	90	90	90	...	89	92	2,000
98¾	86	Ercole Marelli 6½s, '53...	91	91	90¼	90¼	— ¾	91	93	11,000
102	97¾	Finland Ind. Bk. 7s, '44	98½	98½	98¼	98½	...	98½	99¼	1,000
91¼	85	Fin. Res. M. Bk. 6s, '61	86⅝	86⅝	86⅝	86⅝	...	85	87	11,000
96⅞	88½	Frankfort City 6½s, '53	92⅝	92⅝	92⅝	92⅝	— ½	91	95	1,000
91¾	88	Gelsenkirch Min. 6s, '34	89⅝	89⅝	89⅝	89⅝	+ ¼	89½	90½	1,000
98	93¼	German Con. M. 7s, '41	97	97¼	97	97⅛	+ ¼	97	98	18,000
99	93½	German Con. M. 6½s, '47	88½	88	88	88½	— ⅜	88	88½	22,000
88	82	Hamburg El. St. & Un. Ry. 6½s, 1938...	...	84½	84½	83⅞	83⅞ — ⅛	83	85	2,000
93½	89	Hanover Credit 6½s, '49	90½	90⅝	90⅜	90⅜	+ ⅛	89	91	1,000
91	85½	Harpen M. Co. 6s, '49..	89⅞	90¼	89⅞	90¼	+ ¼	89½	90¾	7,000
82	75	Ital. Supwr. 6s, '63,ex w	78½	78¾	77⅝	78¼	— ¾	78	78½	35,000
82½	75	Juno Mtg. Bank 7s, '57'	78⅝	78⅝	78½	78¼	— ¾	78	79	6,000
94	83	Maranhao State 7s, '58..	83	83	83	83	...	83	86	1,000
97¾	92	Medellin 7s, E. 1951....	92	92	92	92	— 1	...	...	2,000
96	93	Mendoza 7½s, 1961....	94	94	94	94	...	94	95	9,000
98¼	93½	Montevideo 8s, 1959....	94	95	94	95	...	94	94½	18,000
92	87	Nippon El. Pwr. 6½s, '53	88½	88½	88½	88½	+ ½	88½	89	1,000
90½	83½	Prussia 6s, 1952.....	86⅝	86⅝	86⅝	86⅝	+ ⅛	86	87	6,000
97	89	Prussia 6½s, 1951.....	93	93	91¾	91¾	— ¾	91¼	92¼	7,000
90¾	79¾	Ruhr Gas Co. 6½s, A, '53	84⅞	84½	84	84	— ⅛	84	84½	19,000
80¾	53	Rumania Mtge. 7s, 1959	73	84	83	84	+ 3	...	...	38,000
19¼	12¼	Russia 6½s, 1921.....	14½	14½	14¼	14¼	+ ⅛	13¾	15	4,000
19	12¼	Russia 6½s, 1926, c. o.d.	15½	15½	14¾	14¾	+ ¼	12¾	15	3,000
19	12¾	Russia 6½s, '19, c. o.d.	14⅝	15	14	14	...	12¾	15	98,000
101¼	99	Saarbruecker Tr. 1935	99½	99½	99½	99½	...	...	...	1,000
96	91¼	Santa Fe 7s, 1945.....	92	92	92	92	— ¼	...	...	2,000
100	94	Santiago 7s, 1949.....	96	96	96	96	...	95	98	2,000
102¼	96	Sauda Falls 5s, 1955....	100½	100½	100½	100½	...	100	101	6,000
94⅞	81	Stinnes (H.) 7s, '36, x w.	90	94¼	90	90	— 3½	90	92	4,000
91¾	84½	Stinnes (H.) 7s, '46, x w.	87	87	85	85	...	...	90	97	16,000
168½	152	Tietz (L.) 7½s, 1948....	160	160	160	160	...	160	175	1,000
91	82½	Un. Stl. Wks. 6½s, A, '47	90	90	90	90	...	90	90¼	3,000

COTTON IRREGULAR, ENDS DAY WITH LOSS

Prices Rise Early on Prospect of Farm Relief, but Decline Under July Liquidation.

NET DROP IS 4 TO 6 POINTS

Movements of Wheat Values Have Effect on Market—Exports Continue to Decrease.

Prospects of early passage of the Farm bill had a stimulating influence on both grain and cotton prices at times yesterday, but after the morning improvement quotations on the Cotton Exchange moved back below Thursday's closing levels. Improved weather in the South had a quieting effect on the market, with less rain in Texas than for about two weeks and reports of more favorable progress in the Mississippi Valley and eastern sections than since April. Final prices showed a loss of 4 to 6 points on the day.

Exports for the week continued to run behind last year's figures, with the total for this season now only 635,000 bales greater than a year ago, after being 1,075,000 bales ahead in the Winter. The feature of week-end figures was another substantial reduction in the visible supply, more than 200,000 bales, which left the world's stock of American cotton nearly 650,000 bales less than it was a year ago.

Reports of heavy emergence of weevil in Texas as compared with last year and showers again over the great part of Oklahoma had a steadying influence during most of yesterday's trading. The rise in wheat brought in western and local covering, and at one time a scarcity of contracts ran December to a new high level for the week. With a loss of the improvement in wheat and with better weather over the greater portion of the cotton belt, the market felt the effects of the daily progress in liquidating the July position, and prices slumped.

Yesterday's quotations follow:

	Open.	High.	Low.	Close.	Prev. Day.
July	18.65	18.70	18.57	18.58@60	18.65@69
Oct., n.	18.90	18.90	18.80	18.77n	18.86n
Oct., b.	18.80	18.93	18.73	18.76@78	18.82@85
Dec.	18.94	19.12	18.90	18.93@94	18.98@19.00
Jan.	18.96	19.16	18.95	18.96	19.02
Mar.	19.00	19.20	19.07	19.10@11	19.14
May	19.19	19.39	19.18	19.21	19.25

The local market for spot cotton was quiet, 5 points decline, to 18.95c for middling upland.

Southern spot markets were: Galveston, 18.80c, 5 points decline, sales 692 bales; New Orleans, 19c, 9 points decline, sales 676 bales; Savannah, 18.60c, 5 points decline, sales 17 bales; Augusta, 19.25c, 6 points advance, sales 404 bales; Memphis, 18.10c, 5 points decline, sales 676 bales; Houston, 18.80c, 5 points decline, sales 348 bales; Little Rock, 18.10c, unchanged; Dallas, 18.35c, unchanged, sales 315 bales.

Yesterday's cotton statistics were:

	Yesterday.	Last Week.	Last Year.
Port receipts....	5,036	11,570	6,839
Exports	10,872	16,814	15,294
Exports, season.	7,760,197	7,683,388	7,140,083
N. Y. stocks.....	1,881	117,793	91,919
Port stocks.....	1,011,078	1,087,180	1,135,702
N. Y. arrivals...	369	413	978

Liverpool cables: Spot cotton good demand, 6 points advance to 10.27d for middling. Sales 7,000 bales. American 4,000. Imports 13,000 bales, American 3,000. Futures opened steady, 6 to 8 points advance. Closed steady, 10 to 12 points advance. Prices: July 10.03d, Oct. 10.01d, Dec. 10d, Jan. 10.01d, March 10.05d, May 10.07d.

Manchester: Yarns and cloths dull.

Statistical comparisons issued by the Cotton Exchange for the week, in bales, were as follows:

	1929.	1928.	1927.
Rcts. Int. towns.	28,251	24,591	30,749
Season to date.	5,915,450	5,440,170	7,021,356
Int. shipments..	63,887	58,065	89,206
Season to date.	5,783,915	5,322,925	6,929,070
Interior stocks..	281,208	322,957	371,010
Port receipts...	32,537	41,647	56,887
Season to date.	9,270,406	8,289,753	12,808,038
Move into sight	64,089	64,843	104,827
Season to date.	8,715,179	12,825,710	13,630,425
Total w'ld exp.	76,800	120,047	97,646
Season to date.	7,700,197	7,133,612	10,503,823
Exp. to Gt. Brit.	8,536	12,551	24,492
Season to date.	1,811,500	1,350,097	2,501,476
Exp. to France ..	7,187	10,753	9,470
Season to date.	781,376	843,362	975,333
Exp. oth. cont.	48,071	50,038	56,084
Season to date.	3,716,345	3,973,065	5,314,625
Exp. to Mexico.	117	60	110
Season to date.	25,662	17,450	11,329
Exp. Jap.-China	20,097	17,772	12,040
Season to date.	1,424,192	947,632	1,700,640
World's takings of Am. cotton	297,793	291,825	249,892
Season to date.	14,986,045	13,775,008	16,753,781
October	104,984	76,282	116,246
Season to date.	7,184,068	6,529,015	7,330,802
Great Britain..	44,336	34,551	27,439
Season to date.	1,647,500	1,624,000	1,702,000
Continent	76,258	70,163	93,405
Season to date.	4,338,885	4,616,492	5,235,884
Mexico	118	60	110
Season to date.	25,659	17,450	11,329
Japan & China ..	22,097	11,772	12,642
Season to date.	1,424,192	930,932	1,700,640
Visibly supply			
Amer. cotton.	2,812,283	3,452,582	4,722,241
Liverpool stocks	555,000	598,000	1,023,000
Manchester stks	72,000	66,000	140,000
German stocks..	367,600	429,000	668,000
Havre stocks ...	170,000	213,000	252,000
Other Cont'l...	70,000	131,000	129,000
U. S. Int. towns	281,208	322,925	374,670
U. S. ports....	1,011,975	1,136,657	1,531,571
Afl. for Gt. B.	31,000	32,000	76,000
Afl. for Cont..	142,000	324,000	325,000
Coastwise N. Y.	7,000	5,000	5,000

Weather in Cotton and Grain States.

Special to The New York Times.

WASHINGTON, June 7.—Forecast:

NORTH CAROLINA—Partly cloudy, probably showers in the interior Saturday; cooler at night; Sunday mostly cloudy, with showers in east portion.

SOUTH CAROLINA—Partly cloudy Saturday and Sunday, with showers in interior Saturday and in east portion Sunday; not much change in temperature.

GEORGIA—Showers Saturday, Sunday partly cloudy, with showers in east portion; not much change in temperature.

FLORIDA—Partly cloudy Saturday and Sunday, with widely scattered thundershowers.

TENNESSEE and KENTUCKY—Probably showers Saturday; Sunday fair; not much change in temperature.

OHIO—Cloudy, possibly showers in south portion Saturday; Sunday fair and somewhat warmer.

ILLINOIS—Partly cloudy in north, possibly local showers in south; slightly warmer in extreme northeast Saturday; Sunday partly cloudy and warmer, possibly showers in west.

INDIANA—Possibly showers, with local thunderstorms in south, mostly fair in north, slightly warmer in northwest Saturday; Sunday partly cloudy, warmer in north and central portions.

LOUISIANA, MISSISSIPPI, ALABAMA AND EXTREME NORTHWEST FLORIDA—Partly cloudy.

ARKANSAS—Partly cloudy.

OKLAHOMA—Partly cloudy.

EAST TEXAS—Partly cloudy.

WEST TEXAS—Partly cloudy.

WISCONSIN—Mostly fair, slightly warmer in southeast Saturday; Sunday partly cloudy, possibly showers in west and central; rising temperature in east and extreme north.

MISSOURI—Partly cloudy Saturday, preceded by showers in east; slightly cooler in east-central portion; Sunday partly cloudy and warmer.

IOWA—Partly cloudy, slightly warmer in west; Saturday, Sunday partly cloudy to cloudy and warmer.

MINNESOTA—Fair in east and south, possibly showers in northwest; rising temperature Saturday; Sunday probably showers in west and south, partly cloudy and warmer in northeast.

NORTH DAKOTA—Local showers and thunderstorms Saturday or Saturday night and possibly on Sunday; warmer Saturday in west.

SOUTH DAKOTA—Local showers or thunderstorms Saturday or Saturday night and probably on Sunday; warmer Saturday in southeast.

NEBRASKA—Mostly fair, warmer Saturday; Sunday partly cloudy, possibly local showers in west and north.

KANSAS—Mostly fair, warmer Saturday. Sunday partly cloudy, warmer in extreme east, possibly showers in west.

STOCK CLEARING BODY AS AID TO DAY LOANS

President of Corporation Tells Members of Facilities—Lists Banks Cooperating.

In an announcement informing members of the Stock Clearing Corporation of its facilities for their use in paying off loans and making new loans, Samuel F. Streit, president of the corporation, yesterday made public a list of the banking institutions which have agreements with it covering the clearance of members' loans.

"This matter is fully covered by Rules 11 to 18 of the Stock Clearing Corporation, and the methods therein described are applicable to all banks, bankers, trust companies and other non-members which have entered into agreements with the Stock Clearing Corporation," said the announcement.

"At the present time," Mr. Streit said, "the following institutions have such agreements with the corporation:

Bank of America, National Association.
Bank of the Manhattan Company.
Bank of New York and Trust Company.
Bankers Trust Company.
Central Hanover Bank and Trust Company.
Chase National Bank.
Chatham Phenix National Bank and Trust Company.
Chemical Bank and Trust Company.
Commercial National Bank and Trust Company.
Continental Bank.
Corn Exchange Bank Trust Company.
Dillon, Read & Co.
Equitable Trust Company.
Farmers Loan and Trust Company.
First National Bank.
Guaranty Trust Company.
Hayden, Stone & Co.
Irving Trust Company.
Jesup & Lamont.
Kidder, Peabody & Co.
Kuhn, Loeb & Co.
Lazard Freres.
J. P. Morgan & Co.
National City Bank.
Harriman, Ripley & Co.
New York Trust Company.
Seaboard National Bank.

The volume of day loans cleared by the Stock Clearing Corporation has been approximately doubled since the member banks of the New York Clearing House Association inaugurated the practice of charging interest at the rate of 1 per cent annually on overcertification of day loans. The increase in business done by brokers through the Stock Clearing Corporation was reported yesterday to have been strongly reflected in a marked shortening of the brokers' borrowings from banks in Wall Street. Before the 1 per cent interest charge was put into effect brokers' day loans averaged around $600,000,000 and $700,000,000 on heavy market days.

OVERPAY ON STEEL STOCK.

Shareholders Misunderstand Offer and Remit Too Much.

Misunderstanding of the details of the offer by the United States Steel Corporation of rights to subscribe for one additional share at $140 for each seven shares held has resulted in overpayment by many stockholders, it was learned yesterday.

The overpayments have arisen from the failure of the stockholders to deduct interest allowable on their remittances. Under one plan of payment for the new shares, stockholders who make payment in full by June 21 are to receive interest from that date until July 1, amounting to 20 cents a share. Stockholders therefore need submit only $139.80, but many have sent checks at $140 a share to the corporation. Stock thus paid for receives all dividends accruing to the common stock after June 21.

Under the alternate plan, which calls for the payment of $70 a share by June 21 and the balance on Oct. 1, stockholders are entitled to 95 cents a share interest on the first payment. This second remittance, therefore, should amount to only $69.05. Stock purchased under this option will share in dividends paid after Oct. 1.

OFFER FOR TIDE WATER OIL.

Tide Water Associated Oil to Make Bid to Stockholders.

Following a meeting of the directors of the Tide Water Associated Oil Company, Axtell J. Byles, president of the company, announced yesterday that an offer would be made to holders of common stock of the Tide Water Oil Company to exchange their shares for common shares of Tide Water Associated on the basis of one and three-quarters shares of the latter for each share of Tide Water Oil. He said holders of substantial blocks of the stock of Tide Water Oil had signified their intention of accepting the offer, which will be mailed to all stockholders of the company within a few days.

At the meeting of the board Jackson E. Reynolds and Henry S. Sturgis, president and vice president respectively of the First National Bank, were elected directors of Tide Water Associated Oil Company.

Gasoline Price Increased.

The Sinclair Refining Company announced yesterday an increase of a cent a gallon in its service-station price of gasoline up-State. The new price is 19 cents a gallon, including the State tax of 2 cents. This increase followed one made on Thursday by the Standard Oil Company of New York.

Pilot Radio Enlarges Board.

The directors of the Pilot Radio and Tube Corporation yesterday approved increasing the membership of the board from five to seven. Moritz Rothenberger of Jerome B. Sullivan & Co. and Joseph Block, president of the Noma Electric Corporation, were elected directors.

Affirms Judgment for Chiapparelli.

The Appellate Division affirmed yesterday a judgment for $59,172, obtained by Fernando G. Chiapparelli against the investment banking house of Baker, Kellogg & Co., Inc., for services in negotiating the purchase by the bankers of a $5,000,000 bond issue of the Province of Styria, Austria.

RAW SILK MARKET DULL.

Trading in raw silk futures on the National Raw Silk Exchange was dull yesterday, but the market closed unchanged to 4 points higher. Sales totaled 405 bales, of which 285 involved old contracts and 120 new contracts.

Price ranges were:

	High.	Low.	Close.	Prev. Close.
June, new.....			4.80@85	4.79
old	4.84	4.83	4.84	4.80
July, new	4.83	4.81	4.81@83	4.79
old			4.81@84	4.79
Aug., new			4.78@77	4.78
old			4.77@78	4.77
Sept., new			4.74@76	4.72
old	4.75	4.75	4.75@76	4.75
Oct., new			4.74@76	4.72
old			4.75@78	4.72
Nov., new	4.75	4.75	4.75	4.72
old			4.75@78	4.74
Dec., new			4.74@76	4.72
old			4.74@76	4.72
Jan., new			4.74@75	4.72

THE BUSINESS WORLD

Capucine Shades for Early Fall.

In its Fall color forecast issued yesterday Cheney Brothers predict that the Capucine tones will open the new season, the favor for them later swinging to the rust and copper hues. Greens are accorded marked importance, the newest variations being clear green, mint julep and huntsman (a blue-green). Typical of the color liveliness indicated for the coming season are reds such as fire rose and dragon. Blues, it was added, will contest with greens, light as well as darker shadings being available for choice. The trend to rust tones, includes the natural beiges, but stresses buffalo and partridge.

•.•

Expect Early Bathing Suit Opening.

Bathing suit lines for the 1930 season will open, in all probability, a month earlier than they did last year, according to opinions in the trade yesterday. The possibility of an early opening was given further credence by the trade in view of the fact that Herman Heller, president of the Knitted Outerwear Selling Agents' Association, has sent out a call for a meeting to be held next week to discuss openings of both the bathing suit and sweater lines. It is felt the opening will be set for early in August, with the annual sweater opening in November at Chicago.

•.•

Weighting Action Regretted.

Expressing disappointment over the endorsement on Thursday by silk manufacturers of the revised schedule permitting a 10 per cent increase in silk weighting, Channing E. Sweitzer, managing director of the National Retail Dry Goods Association, yesterday urged that retailers demand more strongly than ever that invoices covering purchases of silks indicate the percentage of weighting. In other quarters the view was expressed that other prominent retailers may follow the lead of R. H. Macy & Co., Inc. in accepting only silk merchandise weighted in accordance with the original limits set last January.

•.•

Show Summer Folding Tables.

A trend toward collapsible items is noted in furniture offerings for Summer use and also for year-round use in small apartments. Bridge tables have led in this movement, but more recently there has been a demand for small "tuckaway" tables. These have a top about ten inches in diameter, supported by three legs. The table folds away in a very small space. The merchandise is painted in solid color in a choice of four shades. The tables wholesale at $18 a dozen.

•.•

Feature Novelties in Notions.

In building up sales volume in notions considerable reliance has been placed on the introduction of novelties. This is particularly true of rubber goods and more recently in home sewing equipment. One of the latest items in the latter category is sewing kit made up in the form of an old-time chintz-covered chair. The chair unfolds, its interior serving as a repository for a complete kit of thread, scissors and needles. The chintz covering is available in many colors and patterns. The merchandise is priced at $18 a dozen.

•.•

Urge Gloves for Father's Day.

Men's wear retailers will be urged to make prominent displays of gloves in connection with their special features for trade on Father's Day, June 16, according to announcement of the Associated Glove Crafts. Driving gloves of the ventilated slip-on types are suggested as particularly appropriate for Summer wear by motorists. Chamois gloves for street wear with straw hats are also suggested.

•.•

Volume in Nainsooks Good.

Strong demand for men's shorts in all patterns and an unlooked for volume of business in nainsook union suits are leading features in an otherwise slow underwear market, according to those in the trade yesterday. The demand for nainsooks has proved a source of satisfaction to many mills because the heavy stocks which glutted the market last year have disappeared and manufacturers are able to get their prices since buyers have difficulty in filling their needs. The shorts demand has exceeded estimates made earlier in the season and because of the active call deliveries are somewhat behind.

•.•

Window Glass Call Improves.

A slight improvement in demand for window glass was in evidence during the week, the American Glass Review will say today. Output during this month, however, will be less owing to the closing down of several leading production units. Production is estimated as not likely to run above 600,000 boxes, just about balancing demand. The call for plate glass is holding above normal and operating schedules are above the seasonal average. The demand for laminated glass from the automobile industry is of very good volume.

•.•

Coal Demand Holds Steady.

The demand for anthracite at wholesale has held up well, Saward's Journal will say today. This is attributed to the fact that the last week of May did not witness the customary spurt in buying. Prospects for continued orders are seen in the statements of some dealers that they expect to do more bin filling this month than they did in either April or May. Orders from customers who have declined to accept delivery up to the present time but will be ready to take in coal during the next few weeks, are cited by dealers as the reason for making their purchases this month.

•.•

Gray Goods Market Improves.

A number of orders for September, October and November delivery were ignored in the gray goods market yesterday when sellers exhibited a preference to deal in goods for immediate delivery. Orders for 38½-inch 60-48s for near-by delivery were filled at 8c cents and small lots of 38½-inch 64-60s were traded in at 7¼ cents. A price of 8 cents was paid for 39-inch 68-72s. Sheetings were generally inactive, although there was some trading in 40-inch 4.25s at 7¼ cents and in 37-inch four-yard goods at 7⅜ cents.

SUGAR, COFFEE, COCOA.

Sugar.

Raw sugar futures declined from 2 to 3 points yesterday on the New York Coffee and Sugar Exchange. July deliveries equaled the record low price for the exchange, 1.62 cents, established several days ago, but rallied and closed at 1.63 cents. At the opening, prices were unchanged to 2 points lower.

Price ranges were:

	High.	Low.	Close.	Prev. Close.	Last Year.
July	1.64	1.62	1.63	1.65	2.63
September	1.74	1.71	1.72	1.74	2.74
December	1.81	1.78	1.79	1.82	2.83
January	1.84	*1.82	1

WEATHER BLAMED FOR UNEVEN TRADE

Weekly Reviews Find Business Sound, With Activity in Industry Continuing.

BIG STEEL AND IRON OUTPUT

Crop Promise Better Than Year Ago and Record Half-Year in Factory Production Is Seen.

There is a clear distinction between the unevenness in business due to extreme variations in the weather and fundamental weakness in the economic structure, and the former element chiefly accounts for such restriction of activities as has occurred lately, according to the weekly business reviews. Although the spottiness visible in the distributive trade has been charged mainly to cool or wet weather, reports from productive industries continue to show noteworthy activity.

Dun's weekly review of business says:

"With abrupt changes in temperatures over a large area of the country, a steady flow of goods to consumers has been prevented, and concessions in selling have appeared in some retail circles. It is evident from returns of railroad freight traffic, however, that distribution of commodities continues notably heavy, and there is no general decline in Dun's list of wholesale quotations.

"The further recession in the monthly index number resulted principally from sharply lowered markets for the major cereals, from which there has been a considerable recovery, and prices for most manufactured products are well sustained, despite keen competition. The latter factor keeps profit margins within a narrow range, but financial statements, as well as dividend records, have shown conclusively that total earnings are high in many instances.

High Steel and Iron Output.

"A new feature of the industrial situation, although not an unexpected one, has come with the report of a pig iron output in May surpassing all previous achievements for any month, while the make of steel apparently has been limited only by wear and tear on equipment and the necessity for repairs. The uninterrupted buoyancy in those fields this Spring, made possible by expansion in other prominent branches of business, has had a far-reaching significance, and few signs of the natural let-down which commonly exists at this time are visible now."

Bradstreet's review of the state of trade says:

"At this early date, in fact, the prospects seem to be that the completed returns for the second quarter will show a measure of activity entitling it to possibly rank second only to the record first quarter of 1929, and make the half-year the greatest on record in industrial, that is, factory output.

"Returns thus early for May point to practically static failure conditions, very heavy totals of bank debits and clearings and a continuance of the downward trend in prices, to which the recent breaks, first in stocks and later in farm products, apparently so powerfully contributed. There also is shown record daily and monthly totals of big iron and steel output and a very heavy outturn of automobiles, this, of course, due to high output of small cars.

Crop Outlook Favorable.

"Crop promise, like that in trade and industry, despite a worrisome Spring for the farmer, is rather better than a year ago. In this connection it might be noted that an apparently overdone speculation for the decline in leading cereals was sharply checked, but whether this is a permanent change seems rather doubtful pending a clearer view of possible yields. The possibility of a wet harvest for the promising winter-wheat yield, and the prospect of slightly lower yields in this and other countries, are things to be considered in relation to the future outlook for prices. Also, it may be added, that, while money conditions seem a shade easier, some more or less permanent effects of the strain in that line are yet to be weighed, particularly its repercussion upon the building trade, which promises to show a very heavy decline in new projects permitted for in May."

CHECK PAYMENTS GAINED LAST WEEK

Showed Substantial Rise Over the Corresponding Week of Last Year.

Special to The New York Times.

WASHINGTON, June 7.—The volume of money turnover during the week ended June 1, as indicated by check payments, was lower than in the preceding week, but showed a substantial gain over the same week of 1928, according to today's weekly statement of the Department of Commerce.

Steel-plant activity was lower than in the previous week, but operations were 20 per cent more active than a year ago.

The output of crude petroleum for the latest reported week showed a considerable gain over both the preceding week and the corresponding week a year earlier. Production of bituminous coal showed gains over both prior periods.

Distribution of goods, as reflected by loadings of freight cars covering the latest reported week, was substantially higher than a year ago.

The general index of wholesale prices receded from both the preceding week and the same period last year. Iron and steel prices showed a fractional decline from the previous week, but were higher than a year ago. Cotton and wheat prices averaged lower than in either period.

Loans and discounts of the Federal Reserve member banks showed practically no change from the previous week, but were higher than a year ago. Interest rates on call loans averaged lower than in the previous week and showed no change from a year ago. Time-money rates were easier than in the preceding week, but were higher than a year ago.

Bond prices were lower than in either period. Prices for stocks showed a decline from the previous week, but were 20 per cent higher than a year ago.

Business failures were less numerous than in the previous week, but showed a gain over last year.

Receipts of wheat, cotton, cattle and hogs during the week ended May 25 were lower than a year ago.

The index numbers for the week ended June 1, as compared with those for the week ended June 2, 1928, and with the average of 100 for the period 1923-25, were given as follows:

	June 1, 1929.	June 2, 1928.
Items		
Steel operations	125.0	104.0
Cotton receipts	30.8	37.2
Price cotton middling	68.0	77.6
Price iron and steel, composite	80.6	85.8
Fisher's index (1926-100)	95.6	96.0
Check payments	127.1	103.0
Bank loans and discounts	129.6	127.2
Interest rates, call money	145.5	145.5
Business failures	91.9	84.3
Stock prices	241.8	201.2
Bond prices	104.3	109.6
Interest rates, time money	205.7	128.6
Federal Reserve ratio	96.1	88.9

BUSINESS DULL IN CUBA.

Recession Follows Retail Boom at Inauguration.

Special to The New York Times.

WASHINGTON, D. C., June 7.—Retail sales in practically all establishments in Havana have improved temporarily, with some of the large stores reporting a very brisk business, owing to the celebration last month incident to the Presidential inauguration, according to a report by Acting Commercial Attaché O. R. Strackbein to the Department of Commerce.

As a result, he added, wholesale trade in lines not in direct demand by the holiday crowds declined, the basic situation on the island remained unchanged and the outlook was regarded as unfavorable.

The eastern section of the island, centring around Santiago, however, continued to report better business than the balance of the island, owing to its more diversified industry.

The production of sugar has passed the 5,100,000-ton mark and the harvesting and grinding of the crop is practically completed. Prices have been weak.

In the first quarter of 1929 exports from the United States to Cuba were valued at $36,652,239 as compared with $34,000,673 in the same period of 1928. Imports were $61,792,398 as against $58,088,073.

The higher trade figures resulted from the larger sugar movement to the United States this year, showing in the first quarter an increase of 43 per cent in quantity and 9 per cent in value over a year ago.

NEW INCORPORATIONS

NEW YORK CHARTERS.

Special to The New York Times.

ALBANY, N. Y., June 7.—Ninety new corporations, with an aggregate capitalization of $1,192,500, were chartered today. They include:

Manhattan.

Foxbry Realty Corp.—W. R. Altman, 2 Lafayette St.....$10,000
Brixton Haberdashers, apparel—L. Rosenberg, 1,440 Broadway.....150 shs com
L. M. B. Restaurants—A. M. Chamow, 1 Hanson Place, Brooklyn.....10,000
Globe Collapsible Tube Corp., drugs, &c.—Bergen & Prendergast, 50 Broad St.....100,000
Jakstar Dairy, restaurant—S. W. Weinberg, 152 West 42d St.....10,000
Joseph Levitt, wearing apparel—A. Goodman, 1,440 Broadway.....$5,000 pf, 100 shs com
Lenore Hats, millinery—E. Reitman, 111 Broadway.....7,000
Physicians Chemical Corp.—C. L. Apfel, 522 5th Av.....$15,000 pf, 500 shs com
Jaboc Realty Corp.—D. N. Taylor, 124 Audubon Av.....1,000
Center Pleating and Stitching Co.—H. B. Oberman, 225 West 34th St.....10,000
Pneumatices Co., realty—A. J. Dritsas, 100 Maiden Lane.....500
Harris, Calliop & Baron, general merchandise—Brill, Bergenfeld & Brill, 256 Broadway.....100 shs com
Lubess Realty Corp.—L. Rosenberg, 1,501 Broadway.....5,000
479 St. Ann's Avenue Corp., realty, securities—S. S. Kogan, 475 5th Av.....10,000
Herculean Gas Stations, garage business—A. Krissoff, 2 Lafayette St.....20,000
Contadina Co., foodstuffs—Filer not given.....$500,000 pf, 10,000 shs com
Simfried Dress Co., apparel—A. I. Isaacson, 67 Wall St.....2,000
American Record Bureau, realty—Durand, Bowen & Byrne, 81 Fulton St.....10 shs com
1,306 Fifeley Avenue Corp., realty—M. Oleskar, 299 Broadway.....10,000
F. & F. Pure Food Groceries—L. Shapiro, 2 Lafayette St.....10,000
Harold Dress Co., wearing apparel—H. A. Spiegelman, 45 Cedar St.....10,000
151 West 47th Street Corp., realty—Moers & Rosenschein, 280 Madison Av.....200 shs com
Star-Craft, linens—A. B. Garb, 225 Broadway.....50,000
Lapidus Monument Works—A. Kushner, 1,457 Broadway.....2,000
57 East 161st Street Corp., realty—Reo & Kramer, 68 William St.....100 shs com
General Foods Corp.—S. V. Ryan, Albany.....200 shs com
Daly Cafeteria, restaurant—J. W. Umans, 277 Broadway.....1,000
Giles Realty Co.—N. Frankel, 2 Lafayette St.....2,000
Elbonal Corp., securities—F. M. Sheffield, Woolworth Bldg.....$200,000 pf, 4,000 shs com
Benjamin Altman Agency, insurance—S. Dinerman, 261 Broadway.....10,000
Blue Goose Auto Laundry—L. C. Stone, 160 Broadway.....10,000
515 East 68th Street Corp., realty—N. D. Stern, 30 Broadway.....1,000
H. Kaplan, paints—B. I. Schlessel, 1,440 Broadway.....2,000
Shanpain Realty Co.—P. D. Seigel, Stapleton.....30,000
Oscar Saxwell, fancy goods—B. Steinman, 261 Broadway.....10,000
B. & H. Company of Newark, N. J., Newark, realty—J. H. Heneger, Newark.....25,000
Bus and Transport Securities Corp., Newark, securities—Eugene Blankenhorn, Newark.....2,000 shs com

Bronx.

Mardon Plastering Contractors—L. Scher, 26 Court St., Brooklyn.....$5,000
Riverdale Chevrolet Co., garage business—H. M. Scoble, New Rochelle.....200 shs com
235th and Bx. Dairies, grocery business—M. Lessin, 340 East 149th St.....10,000
Record Building Construction Corp.—B. Krug, 1,457 Broadway.....5,000
Wizard Sales Corp., glassware—V. F. Morreale, 1,912 Arthur Av.....10,000
Riverdale Coffee Pot, restaurant—C. Goldenberg, 261 Broadway.....10,000
Golden Building Corp., realty—S. Schack, 141 Broadway.....10,000
Kisner & Miller, paperhanging—S. Garter, 2 Lafayette St.....100 shs com

Brooklyn.

37-39 South First St. Holding Corp., realty, laundry—H. Gittelson, 26 Court.....100 shs com
Zocher Realty Co.—H. Gittelson, 26 Court St.....200 shs com
Kramer Haulage Co., trucking—J. Shapiro, 350 Stone Av.....$5,000
Auto Collision Body Works, garage business—B. Mackler, Westbury.....200 shs com
City Line Realty Co.—G. Feldman, 277 Broadway, Manhattan.....10,000
Capmer Realty Corp.—E. C. Morsch, 1,008 Gates Av.....20,000
Jamhay Holding Corporation, realty—I. P. Eisenberg, 32 Court St.....5,000
Wiwi Holding Corp., realty—E. A. Deutschman, 26 Court St.....20,000
Sterling Place Corp., realty—S. D. Robins, 261 Broadway, Manhattan.....50,000
Atlantic and Glasson Avs. Corp., realty—M. J. Gersoni, 26 Court St.....10,000
Sol Lesser Trucking Co.—S. Steinberg, 2 Lafayette St., Manhattan.....5,000
Lee Holding Corp., contracting—J. Cooper, 61 Chambers St., Manhattan.....5,000
Christopher Sweezy, lumber—E. Palmer, 45 Willoughby St.....30,000

Queens.

Ridgewood Travel Club, tourist agency—O. M. Gabler, 2,429 Myrtle Av., B'klyn.....$1,000
1,034 46th St. Road Corp., realty—Newman & Hauser, 170 Bway., Manhattan.....150 shs com

Other Localities.

Johnston Goitre Remedy Corp., Buffalo, drugs, medicines—Bucking & Sengbusch, Buffalo.....$25,000 pf, 500 shs com
Spalin Corp., Floral Park, trucking—Filer not given.....100 shs com
52 South Division St., Buffalo, realty—A. Greenberg, Buffalo.....50 shs com
Patchogue Window Cleaning Co., Patchogue—H. J. Schoenfeld, Patchogue.....
Suffolk Flyers, Patchogue, aircraft—J. C. Jahn, Patchogue.....25,000
Champion Press, Syracuse, advertising—Tracy, Chapman & Tracy, Syracuse.....6,000
Larochelle Cleaners and Dyers, Mount Vernon, cleaning.....20,000
Leo's Barber Shop, Albany, chemicals—Aufsesser, Murray & Pedlow, Albany.....100 shs com
F. J. Shoe Stores, Buffalo—Jadd & Tulchinsky, Buffalo.....10,000
Black River Oil Co., Saratoga—Norris, Smith & Carnell, Carthage.....25,000
Bon Aire Home Corp., Mount Vernon, realty—I. Lavanburg, Mount Vernon.....5,000
National Stone Quarries Corp., Albany—C. J. Tobin, Albany.....450,000
Somers Knolls, Pleasantville, realty—W. M. Messersmith, Larchmont.....100 shs com
Grinvell Development Corp., Mamaroneck, realty—W. M. Messersmith, Larchmont.....150 shs com
Exchange Club of Syracuse, boys' camp, Syracuse—C. Shaw, Syracuse.....5,000
Lits & Eisenberg, Fallsburgh, hotel—H. C. Resnick, South Fallsburgh.....5,000
Circle North Pelham, realty—H. A. Anderson, Pelham.....200 shs com
Carter Henderson, Lynbrook, autos—D. S. Garland, 253 Broadway, Manhattan.....6,000
Crouchley Corp., Westbury, realty—A. C. Moore, Westbury.....5,000

NEW JERSEY CHARTERS.

Special to The New York Times.

TRENTON, N. J., June 7.—These charters were filed today:

Barlows Laundry, Inc., Manasquan—Halsted H. Wainwright, Manasquan.....4,000 shs com
West Nutley Construction Co., Newark, realty—Charles L. Rapa, Newark.....$100,000
Viking Realty Co., Summit—Frederick C. Kentz, Summit.....125,000
Style Dress Co., Inc., Passaic—Benedict Krieger, Passaic.....30,000
Terminal Securities Corp., Camden—Byron M. Seabrook, Camden.....125,000
United Delicatessen Co., Inc., Kearny—Anthony E. Casale, Kearny.....100,000
Precision Products, Inc., Newark, metal stamps, &c.—H. Steiner, Newark.....100 shs com
Quality Products Co., Newark, general merchandise—F. Stoddard, Newark.....1,250 shs com
McCune Bros., Morristown, manufacture cement products—Herman M. Cone, Morristown.....$2,000,000
Park & Dodd Bakeshop, Inc., Newark—Henry Coyne, Newark.....50,000
Kondak Engineering Co., Newark, deal in machinery—Joseph J. Durns, Newark.....125,000
The Afton Corporation, Newark, realty—Filed by the company.....50,000
Home Insulation Co., Inc., of New Jersey, Newark, insulation and heating contractors—Pitney, Hardin & Skinner, Newark.....100 shs com
J. N. Moy Pretzel Co., Inc., Newark, food specialties—D. Castelbaum, Newark.....500 shs com
Garden State Sales Co., Vineland, deal in peanuts, &c.—Solve Tuso, Vineland.....50,000
Jay & Co., Inc., Newark, merchandise—Scharring, Hausen & Hartpence, Newark.....50,000
Davis & Co., Wildwood, operate hotels—Francis Stanger Jr., Bridgeton.....125,000
Duffield Coal Co., Inc., Woodbury—George B. Marshall, Woodbury.....100,000
Cape May County Credit Bureau, Wildwood, general mercantile agency—Harold Fox, Wildwood.....50,000
Charles C. Sharp, Inc., Maplewood, grain, cereals, &c.—Grosso, Brundage & Anderson, Orange.....100 shs com
B. & H. Company of Newark, N. J., Newark, realty—J. H. Heneger, Newark.....10,000
Bus and Transport Securities Corp., Newark, securities—Eugene Blankenhorn, Newark.....25,000
.....2,000 shs com

DELAWARE CHARTERS.

Special to The New York Times.

DOVER, Del., June 7.—These charters were filed today:

Colorart Synchrotone Corp., Ltd., Dover, Del., motion pictures—U. S. Corporation Co.....$10,000
Friedeberg Stoker Corp., New York, N. Y., gas, coal, oil—U. S. Corporation Co.....150,000 shs com
Robert James Stores, Inc., Wilmington, Del., department stores—Corporation Trust Co. of America.....$1,000,000, 2,000 shs com
Long Year Holding Co., Altadena, Cal., personal property—Corporation Trust Co. of America.....25,000 shs com
International Cinevox Corporation Ltd., Wilmington, Del., theatrical proprietors—Corporation Trust Co. of America.....2,000 shs com
Mine and Mineral Exploitation Co., Wilmington, Del.—Delaware Registration Trust Co.....$2,000,000, 10,000 shs com
American Brotex Corporation, Wilmington, Del., fibre, wood, pulp—Corporation Trust Co. of America.....300,000
Imperial Corporation, Wilmington, Del., stocks, bonds—Corporation Trust Co. of America.....3,000 shs com
L. C. Glass Co., Inc., Dover, Del., waxed paper—Capital Trust Co. of Delaware.....$200,000, 2,000 shs com
Accountants Research Corp., Lancaster, Pa., patents—Capital Trust Co. of Delaware.....100,000
Community Credit Co., Dover, Del., loan money—U. S. Corporation Co.....100,000
Guardian Financial Corp. of Shamokin, Dover, Del.—Capital Trust Co. of Delaware.....25,000
Mintwood Corp., Dover, Del., realty—U. S. Corporation Co.....500 shs com
Royal Valet Shop, Inc., Washington, D. C., tailoring—Wilbur D. Burton, Dover, Del.....100 shs com
Gas Analyzing and Fuel Regulating Corp., Wilmington, Del., patents—Registrar and Transfer Co.....
Manufacturers and Dealers Mutual Fire Ins. Co., New York, N. Y.—Monarch Underwriters Corp., Wilmington, Del.....No capital stock

Delaware.

Special to The New York Times.

DOVER, Del., June 7.—These notices of increases in capital were filed today:

Corona Silica, Inc., Rogers, Ark., $150,000 to $1,000,000.

Warren Petroleum Company, Tulsa, Okla., $50,000 to $500,000.

CORPORATE CHANGES.

New York.

Special to The New York Times.

ALBANY, N. Y., June 7.—These notices of corporate changes were filed today:

CAPITAL INCREASES.

K. Sparber Press, Manhattan, $5,000 to $25,000.

Manes & Hoffman, Manhattan, $4,800 to $40,000.

Covici Friede, Manhattan, 600 shs pf $100 each to 600 pf $100 each, 600 no par.

Lupe, Manhattan, 200 to 2,250 shs, of which 250 are pf $100 each, 2,000 common no par.

Basson Iron, Manhattan, 50 shs pf $100 each to 1,000 pf $100 each, 600 no par.

Derbel Realty Corp., Manhattan, 100 shs $100 each to 1,000 pf $100 each, 100 no par.

McNab Ahrensdorff, Manhattan, 1,375 to 1,450 shs of which 450 are pf $100 each, 1,000 com no par.

Bronx Tennis Real Estate Co., Bronx, $40,000 to $60,000.

Gilsey Specialty Corp., Queens, 200 to 800 shs pf $25 each.

CAPITAL REDUCTION.

Credit Trading Corp., Manhattan, $1,085,000 to $1,000,000.

DESIGNATIONS.

Secretary of State is named representative in each instance:

A. Garbilk's Sons, Delaware, material, 500 shs no par.

Olof Gates Corp., Delaware, mercantile, 1,000 shs no par.

Delaware Contracting Corp., Pennsylvania, merchandise, $5,000.

SURRENDER OF AUTHORITY.

Pekin Cooperage Co., Illinois.

DISSOLUTIONS.

Stromberg Carburetor Co. of America, Manhattan.

Erie Feiber and Shea Corp., Manhattan.

Jessie Mosheim Corp., Manhattan.

M. Selbach Co., Manhattan.

Camp Arden Co., Manhattan.

Black, Starr & Frost, Europe, Manhattan.

Nottingham Estates Corp., Manhattan.

Newbrook Coal Co., Albany.

International Color and Chemical Co., Buffalo.

Grant M. Palmer, Kenmore.

Reflecting Signal Corp., Syracuse.

Casino Coffee Pot and Cafeteria, Brooklyn.

Delaware.

Special to The New York Times.

DOVER, Del., June 7.—These notices of increases in capital were filed today:

Corona Silica, Inc., Rogers, Ark., $150,000 to $1,000,000.

Warren Petroleum Company, Tulsa, Okla., $50,000 to $500,000.

BANKRUPTCY PROCEEDINGS.

Failures for the Week.

Bradstreet's reports 336 failures for the week in the United States as compared with 339 for the previous week and 256, 257, 264, 227 for the corresponding weeks 1928 to 1925. The New England States had 48, Middle Atlantic 77, Western 88, Northwestern 30, Southern 65, Far Western 32. Canada has 30 defaults for the week, against 34 for the preceding week. In the United States about 81 per cent of the concerns failing had $5,000 capital or less and 14 per cent had from $5,000 to $20,000 capital.

SOUTHERN DISTRICT.

Petitions Filed—Against

LEVISON & CO., commercial bankers, 70 West Fortieth Street, by John A. Hurley for $15,000: Harry H. Dannmeyer, $15,000; Joseph P. Wallen, $15,000. The Irving Trust Co. was appointed receiver by Judge Coleman. Liabilities, about $800,000; assets, about $300,000. The business was operated by a partnership, composed of Benno Levison and his son, Lois C., who committed suicide on May 24.

L. COHN & SON, INC., clothing, 80 Fifth Avenue, by William Whitman Co., Inc., for $1,751: Ashland Textile Co., Inc., $163; Rittenberg Bros., $1,674. The Irving Trust Co. was appointed receiver by Judge Coleman. Liabilities, about $35,000; assets, about $10,000.

Receivers Appointed.

LILLIAN BERKOWITZ, doing business as Berk's Ready-to-Wear Shop, 59 Avenue A.—Irving Trust Co. appointed by Judge Coleman. Liabilities, about $35,000; assets, about $3,000.

JOSEPH ROSENBLUM, INC., vegetables, 304 Washington Street—Irving Trust Co. appointed by Judge Coleman. Liabilities about $150,000; assets, about $100,000.

VINCENT RUGGIERO, pharmacist, 140 Westchester Avenue, Port Chester—Irving Trust Co. appointed by Judge Coleman.

EASTERN DISTRICT.

Petitions Filed—Against

PARK-LIN HOMES, INC., 626 Argyle Road, Brooklyn, by John H. Ruth for $985; James MacMonagle, $31, and Alfred J. Rapson, $34.

HARRY AND SAMUEL LEVINSKY, individually and as copartners trading as Levinsky Bros., retail furniture, 1,066 Manhattan Avenue, Brooklyn, by L. Eastman & Co. for $374; Illuminating Novelties Corp., $144, and Universal Metal Bed Co. for $251.

Petitions Filed—By

WILLIAM JUELIS, butcher, Patchogue, L. I.—Liabilities, $5,702 and no assets.

NATHAN GLICK, salesman, 352 East 91st Street, Brooklyn—Liabilities, $4,904, and no assets.

ALBERT C. GEYRER, physician, Fairview Street, Huntington, L. I.—Liabilities, $26,044, and no assets.

BENE ARONOWITZ, builder, 461 East 93d Street, Brooklyn—Liabilities, $39,655, and no assets.

HARRY FRAUENGLAS AND JAKE EISEN, copartners trading as the Fes Hat Frame Co., 102 West 38th Street, Manhattan—Liabilities, $14,741, and no assets.

Bankruptcy Discharges.

A. Hamilton Kennedy, 154 Norfolk Street; Bernard S. Kahn, 1,933 25th Street; Morris Klepper, 143 Patchen Avenue; William Axelrod, 60 Hewes Street; Samuel Shipp, 4,619 Quentin Road; Jacob Tollin, 1,681 East 15th Street; Dominick & Leo, 10 Lafayette Avenue; Isaac Smith and Samuel Shipp, 42 Manhattan Avenue; James T. Clark, 220 Logan Street; Ava B. Hamill, 966 74th Street; Michael Castellano, 1,905 Stillwell Avenue; Louis Zeppa, 1,905 Surf Avenue, Brooklyn; Harry Selden, 1,014 Moss Place, Far Rockaway; Ernest Barraud, Port Jefferson, L. I.

IN OTHER DISTRICTS.

UTICA, N. Y., June 7.—Buckingham & Moak, Inc., conducting a music store in Utica, filed a petition in bankruptcy today with liabilities of $149,748 and assets of $32,791.

Albany National Cafeteria, Inc., of Albany, filed schedules showing liabilities of $19,896, assets $1,200.

Special to The New York Times.

ROCHESTER, N. Y., June 7.—Mabel Blaire of Alfred filed a petition in bankruptcy today; liabilities, $13,410.08; assets, $2,750, and secured claims, $3,281.

Winifred M. Clasby of Buffalo, voluntary petition; liabilities, $12,001.43.

Victor E. Carberg, a carpenter contractor of Jamestown, voluntary petition; liabilities, $13,722.92; secured claims, $12,590.

Gardiner A. Munn, miller, of Newark, voluntary petition; liabilities, $21,273.03; assets, $21,883.35, and secured claims, $17,769.17.

Special to The New York Times.

CHICAGO, June 7.—Petitions in bankruptcy filed here today included:

State Boot Shop, 3,244 Lincoln Avenue, involuntary; creditors include Axman Weiss Shoe Company; claims $1,000.

Schwartz Brothers, Storage and Van Company; involuntary; creditors include W. A. Baker Company; claims $1,000.

ASSIGNMENTS.

HERMAN LUPOW, linens, blankets, &c., 1,394 St. Johns Place, Brooklyn, has made an assignment to Lewis H. Saper, 49 Chambers Street, Manhattan.

JUDGMENTS.

Filed yesterday; the first name being that of the debtor:

In New York County.

Apfil, Joseph and Max Gold—Boston Post Lumber Co., Inc.....$220.88
Alla Realty Corp.—Arthur Pettit, Inc.....$164.58
Aiello, Richard, Frank and.....2,061
Realty Corp.—A Messuri et al.....$2,288.39
Bruce Av. Building Corp. and Jacob Wacht —Harris Flooring Co.....$2,574.64
B. L. T. Corp. and Joseph P. Barone—York Mortgage Corp.....$19,365.72
Barclay Park Corp.—E. W. Scholz.....$750.00
Bentley, William C.—Samuel Katz Venice Market, Inc.....$166.47
Booth, Sarah and Alexander Wasserman—G. A. Cymberg.....$128.26
Berman, Nathan—Herman Brand, Inc.....$238.71
Clarke, Walter and Louise—J. E. Mayer.....$104.60
Chieco, Anna—Greater City Surety & Indemnity Corp.....$525.00
Chieco, Vito—Same.....$525.00
Celebrus, Morris and Max Mirkin—Manufacturers Trust Corp.....$3,066.78
Cascone, Raffaelo—Pierce Holding Corp., ...$4,028.95
Campisi, Rosa—Trinacris Credit Co., Inc., ...$320.00
Davidow, Isidore W.—Sweet Orr & Co., Inc., ...$173.61
Dinowitz, Joseph—Federal Motor Truck Co. of N. Y., Inc.....$1,939.19
Dickstein, Samuel—General Motors Acceptance Corp.....$999.53
Eastern Engineering Corp.—Pittsburgh Plate Glass Co.....$2,498.71
Eingold, Eva—Bloomfield.....$132.84
Finkelstein, Eva—A. O. Wilensky.....$321.70
Fleetwood Soda & Supply Co., Inc.—National Cash Register Co.....$1,597.42
Feinstein, Joseph—Tri-State Pipe Co.....$4,267.36
Grebler, Tonia—Tassini Marble Works, Inc., ...$995.58
Grebler, Tonia—F. Tassini.....$463.77
Grossgold, Joseph—J. Palmieri.....$1,658.74
G. W. Waterson, Inc., Francis A. Watterson and Samuel D. Wilkins—Bank of United States.....$5,759.02
Goldstein, Nathan J.—Metropolitan Roofing Supplies Co., Inc., ...$2,761.11
General Furniture Factories, Inc.—M. H. Meinhard et al.....$5,694.75
Gimbel Bros., Inc.—E. E. Pater.....$5,166.25
Hirschfeld Electrical Supply, Inc.—Metropolitan Service Corp.....$800.26
Halleran, John J.—City of N. Y., costs, ...$239.59
Harted Realty Co., Inc., Samuel Resnick, Isidore Zimmer and Frank Locker—Central Painting & Decorating Corp.....$1,047.91
H. W. Bell Co.—C. Collatti.....$6,381.75
Hamlin, Mohonk Realty Corp.....$500.00
Jaffe, Louis, and Jacob Bates—H. Breier et al.....$220.16
Klamfes, David, Esther Klamfes and Thomas J. Donohue—Peoples Investment Corp.....$220.00
Le Pino, John—Burnham Boiler Corp.....$275.58
Lepere, Ferdinand—J. Lettiere.....$780.60
Lawrence, George and Joseph—A. S. Beid & Co. of N. Y., Inc.....$2,671.62
Lipkind, Charlotte—Leary & Fullerton.....$337.99
L. Gutter & Co., Inc.—Resource Holding Corp.....$2,021.45
Miner-Edgar Chemical Corp.—E. B. Wilson, ...$43,502.58
McGarry, Mary E.—City of N. Y.....$175.35
Hagrath, Arthur W. and Louis W.—Larkin Co., Inc.....$159.60
Mendelson, Samuel—J. Gerst.....$2,537.90
Pannisi, Anthony S.—M. L. Milner.....$12,000.00
Rye Garage, Inc.—J. G. Platzner.....$1,089.58
Rak Realty Co., Inc.—County Holding Co., ...$4,950.35
Resnikoff, Charles—Abraham Cox Co.....$472.97
Ruggiero, Vincenzo and Louise—City of Avlano.....$122.80
Rogowsky Amusement Co., Inc—George W. Roebling, Inc., ...$478.50
Rufino, Amato—H. Acanfora & Co., Inc., ...$234.27
Rajah Pearl Necklace Co., Inc.—G. Leroy, ...$853.20
Selken, Hyman, and Magnus Construction Co., Inc.—O. Goldschlag.....$484.75
Samuel D. Schwartz, Inc.—Standard Accident Ins. Co.....$335.10
Safico, Amleto—Pierce Holding Corp., ...$7,873.49
Seldner, David—L. B. Funk.....$645.10
Sullivan, Sylvester E.—R. D. Ribble.....$257.24
Schleicher Printing Corp.—Printgar Realty Corp.....$1,148.27
Rodgers, Anthony and Catherine—Sprout, Block & Glaser, Inc.....$228.70
Schmidt, Frederick C.—John Sidenton, Inc., ...$2,231.00
Siedorf, David—Sayetta Development Co., Inc. $200.30
Vardi, Joseph, Joseph Brower and Marcus L. Chasins—C. Meisel, Inc.....$317.22
Vastola, Dominick—Charles J. Hunter Coal Co., Inc. $262.94
Vinales, George—W. Tiamis.....$2,060.00
Varella, Louis A.—Freeman Estate, Inc., costs.....$218.65
Same—H. A. Alker et al., costs.....$140.70
Zeitlis, Jacob and Irving Epstein—G. Papadone Corp.....$1,600.00
Weiss, Morris—M. Arinson.....$170.91
Wellman, Katherine—M. Gallo.....$2,798.73
Weinstein, Isidor—B. D. Mintus.....$1,179.50

In Kings County.

White, Elizabeth—Richard P. Sherlock, ...$926.38
Corion Realty Corp., et al.—Becker-Danowits Co., Inc. $861.55
Sucher, Jacob—Julius Glass.....$174.17
Schmitt, John J.—Atlantic Floor Co., Inc., ...$21.62
Stephens Amusement Co., Inc., et al.—Brooklyn Trust Co. $289.90
B. J. Materson, Inc., et al.—Busko Garage Inc. $145.92
Morson, Walter E.—Arthur L. Hatch, ...$278.40
Mirto, James—Herman Thea $31.02
Perlmutter, Beno—Atlantic Floor Co., Inc., ...$102.90
Peterson, Whitman L.—Herman Thea, ...$169.40
Pearl, Victor—Brooklyn Trust Co. $450.65
Olsen, John C., Atlantic Floor Co., Inc., ...$47.65
Magnussen, Adolph—Same $30.74
Mayhew, Henry—Same.....$52.20
Weinbaum, Nathan—Same $40.43
Love, Abraham—Same $175.90
Kanin, David M.—Same $47.08
Hiatt, Murray T.—Frank G. Long.....$85.28
Weinman, Rose V.—Thomas J. Haran, ...$32.92
Esposito, Vincenzo, et al.—Domenic Pesano, ...$178.00
Barresi, Joseph—Bell Investment Co., Inc., ...$2,470.25
S. U. L. Construction Co., Inc.—William J. Keller $318.05
D'Erosa, Mary, et al.—Modern Investment & Loan Corp. $254.40
Vigonal Products, Inc., et al.—S. W. Straus & Co., Inc. $1,581.07
Tatz, Morris—Isidore Miller.....$291.85
Berkowitz, Harry—Atlantic Floor Co.....$41.83
D'Amico, Anna—Servap Co., Inc. $112.90
Rinzler, Mae—Same $51.30
Borough Concrete Works, Inc., et al.—S. Klein, Inc., Inc. $2,111.06
Liebling, Isidor, et al.—Jennings Credit Corp. $1,517.70
Selkin, Hyman, et al.—Domenico Sanio-pietro $2,506.35
Siedorf, David—Sayetta Development Co., Inc. $260.30
Kaslepol Building Corp. et al.—Brownsville Lumber Co., Inc. $1,066.51
Mammoth Athletic Field, Inc., et al.—Isaac Parshelsky $290.40
Well, Gustave, et al.—Bell Investment Co., Inc. $2,471.75
Nemo Builders, Inc., et al.—The Smyth Donegan Co. $2,416.91
Same—Same $2,294.21
Ruggiero, Teresa—John Anderson.....$440.22
Pellegrino, Peter, et al.—Abraham H. Cohen, ...$110.17
Prehn, Martha—Hyman Kam $354.67
Romeo, Joseph, et al.—Capitol Paint and Varnish Works, Inc. $916.53
Dinowitz, Joseph—Federal Motor Truck Co. of N. Y., Inc. $1,939.19
Gould, Joseph E.—Mayer Malbin.....$117.00
Massin, Anna, et al.—Rubel Coal and Ice Corp. $630.45
Becker, Benjamin, et al.—Modern Investment and Loan Corp. $569.40
Castorino, Joseph—Boris Kramer.....$503.30
Baker Building Corp. et al.—M. Lehman & Sons Co., Inc. $2,101.75
Bomhoff, Frederick H.—Victorine De R. Kolfisch $90.35
Weinberger, Emanuel—London & Lancashire Ind. Co. of America.....$1,019.81
Perrone, Salvatore—Title Guarantee and Trust Co. $78.31
Siporin, Dora—Dora Bereshitsky et al., ...$5,854.05
Pennisi, Anthony S.—Michael J. Milner, ...$12,660.20
Power, James M., et al.—Reliance Investment Co. $3,228.95
Herbst, William—The National Cash Register Co. $221.06
Sulsky, Simon, et al.—Keith Lumber Co., ...$1,765.24
Same—Wistar, Underhill & Nixon.....$2,094.45
Vandecover Development Corp. et al.—Kings County Woodworking Co., Inc., ...$3,953.09
Chernlack, Lena—Capital City Surety Co., ...$5,020.00
Handrulis Realty Co., Inc.—Alfred Abelca, ...$785.21
Tarantola, Giuseppe, et al.—Robert Stein $1,128.17
Chernlack, Hyman—Capital City Surety Co., ...$5,020.00
Foulke, William D.—Aurelia Carpantier, ...$300.00
Miccio, Julius—Abraham Harris.....$300.00
Solodkin, Alexander L.—Boston Line, Inc., ...$180.23

In Bronx County.

Bronstein, David and Hannah—R. Mantel $1,065.73
Birnbaum Constr. Co., Inc., and Adolph Birnbaum—Warren G. Schaller, Inc. $4,431.32
Berenson, Sam and Bertha—S. Shapiro $282.20
City of New York—C. Heugel.....$400.00
City Discount Co., Inc., and Isidore Deitelbaum—Warren G. Schaller, Inc.....$3,235.97
Charles Greenberg Furniture Co., Inc., and Charles Greenberg—President and directors of Manhattan Co. $986.78
Ciolfi, Carmine—Bell & Kilcullen, Inc. $5,360.35
Drucker & Geffner Garage and Samuel Drucker—Crystal Oil Corp. $422.77
Farber, Mollie R.—Prospect Credit Union $449.95
Goldberg, Julius—G. Goldberg.....$148.10
Hume, Ada Bell—M. Stark.....$2,127.71
Mortz Klein Realty and Const. Co., Inc.—J. Klein $831.56
McVey, Clarence—A. Greenberg.....$3,868.41
Same—T. Mintz $2,184.90
Quinby, Louis S.—Bronx County Trust Co. $44.72
Roger, Max and Margaret—J. M. Seidenberg $145.63
Rogovetz, Bella and Nathan—C. D. Mc-Laughlin $1,202.09
Ismail, Augur and William; Wilmal Constr. Corp.—McNulty Bros. Coal Co., Inc. $2,604.81
Schreiber, Henry—J. Dept. of Health City of New York .....$120.

LATEST DEALINGS IN THE REAL ESTATE FIELD

48TH ST. SITE SOLD TO FURNITURE FIRM

Albert Grosfeld, Inc., Buys Plot for a 12-Story Building to Cost $700,000.

TISHMANS IN NEW DEAL

Builders Purchase Lexington Av. House Near 55th St.—Mme. Heifetz Buys a Dwelling.

A twelve-story building representing an investment of $700,000 is to be erected in East Forty-eighth Street where the Albert Grosfeld, Inc., importers of antique furniture, have purchased 309 to 315 for the proposed structure. The property is a plot 75 by 100 feet, covered with three five-story tenement houses, about 125 feet east of Second Avenue. Brown, Wheelock, Harris, Vought & Co., brokers, negotiated the sale.

The Tishman Realty Construction Company bought from Sarah Cuddiby, 644 Lexington Avenue, adjoining the southwest corner of Fifty-fifth Street, a four-story dwelling. The purchaser owns the abutting buildings at 131-133 East Fifty-fourth Street.

William F. Chatlos bought from Francis Bacon Jr. the three four-story buildings at 135-139 East Thirty-ninth Street, near Lexington Avenue.

Negotiations conducted by cable between New York and Paris have resulted in the sale of the two four-story loft buildings at 225 and 227 Pearl Street, 35 by 59 feet. The buildings were sold for Jennie Bigelow Tracy through Gaines, Van Nostrand & Morrison in conjunction with E. H. Ludlow & Co. and the Charles F. Noyes Co., brokers.

The Peconic Realty Company sold 140 and 142 Sixth Avenue to the Principal Realty Company. This is a six-story building with stores and lofts on a plot 64 by 121 feet. It is on the east side of the avenue, between Tenth and Eleventh Streets. J. Irving Walsh, broker, negotiated the sale of the property.

An investor bought for remodeling into stores and apartments the four-story brownstone house at 147 West Fourth Street, according to an announcement yesterday by Peppe & Brother, brokers in the transaction.

On Washington Heights, the Philynch Realties Inc. sold the northwest corner of Broadway and 138th, a five-story apartment house held at $200,000. Lewis Suslow was the broker.

The Raymond P. Quinn Company, as brokers, sold 29 West Eighty-fifth Street to Madame Anna Heifetz, mother of the concert violinist, Jascha Heifetz. The seller was the Alice A. Bloch Estate. This is a five-story American basement dwelling 20 by 100 feet, with elaborate interior and automatic elevator. This marks the first sale of the property since its construction over twenty years ago. Mme Heifetz recently sold a twelve-story apartment building, 58 Central Park West, and will occupy the Eighty-fifth Street house as her New York residence on her return from Europe.

ANTI-LITTER ESSAYS WIN PRIZES FOR PUPILS

Officials Laud Students for Aid to Merchants in Drive to Keep City Clean.

More than 200 delegates of the 7,500 Spring term block captains from forty-two high and junior high schools of Manhattan, Brooklyn and the Bronx who are assisting the Merchants' Association of New York in its anti-litter campaign held a meeting yesterday at the association's headquarters in the Woolworth Building.

The block captains write essays each year on the campaign. These essays are examined by high school teachers in civics, under whose direction much of the program is carried out. First and second prizes of $10 and $5 are awarded in each of the three boroughs for the best essays. Classroom credit is given for this work.

H. Boardman Spalding, chairman of the committee on city conditions and ordinances of the association, awarded the prizes as follows:

Manhattan.

MOLLY LIEBERFREUND, Haaren High School Annex, P. S. 3, first.
DONALD WINDFIELD, Stuyvesant High School, second.

Brooklyn.

MARGARET McKENNA, Girls' High School, first.
RICHARD YOUNG, Manual Training, High School Annex, second.

The Bronx.

ETHEL EABLE, Junior High School 60, first.
SIDNEY DORNFELD, Hoffman Junior High School, second.

James J. Nugent, Deputy Commissioner of the Department of Street Cleaning; John D. Flynn, secretary to Police Commissioner Whalen, and Dr. Herman T. Peck, Deputy Health Commissioner, thanked the captains for their work. W. S. McGrane, manager of the association anti-litter bureau, also spoke.

CROSSING HEARING JUNE 19.

Transit Board to Consider Revised Costs for West Side Plan.

The Transit Commission fixed June 19 yesterday as the date for a public hearing on amending its west side grade-crossing elimination order and its cost allotment to conform with the action of the Board of Estimate approving the enlarged plan for improvement of the west side river front from Canal Street to Spuyten Duyvil.

The plan as approved by the board makes several changes in the program adopted by the Transit Commission. It is expected that these changes will be approved.

Under a law passed by the Legislature this Spring the Transit Commission will cut the city's share of the gradelcrossing eliminations from 10 per cent to 1 per cent, making it $307,000 instead of the $3,070,000 estimate made when the commission sent the original plan to the municipal board. The actual saving to the city, however, will be only about $600,000, because the municipality pays about 70 per cent. of the State's share of the cost, which has been increased from 40 to 40 per cent. The New York Central Railroad will pay 50 per cent.

Church Apartment Project Financed by $1,700,000 Loan

The Bowery Savings Bank has agreed to lend to the Church Engineering Corporation $1,700,000 for the construction of a sixteen-story apartment hotel, church and stores on the north side of Fifty-seventh Street, 292 feet west of Sixth Avenue, according to a building loan contract filed yesterday with County Clerk Thomas M. Farley.

This is the building which is to replace Calvary Baptist Church, which is to occupy the church part of the structure. The site is 160 by 100 feet, and the proposed building is to be ready for occupancy by Oct. 1, 1930. The loan was made at the rate of 6 per cent. Morris H. Rothschild is president and Vincent J. Slattery is secretary of the Church Engineering Corporation.

BRONX PROPERTIES SOLD

Syndicate Buys Manor Av. Corner for Business Building Operation.

A syndicate composed of Judge Ben Marvin, Nathan Rosenblum and Nathan J. Nassof, who have operated heretofore in Brooklyn and Queens, made their first purchase yesterday in the Bronx, where they bought the southeast corner of Westchester and Manor Avenues. The property has a frontage of 101 feet on Wstchester Avenue and 100 feet on Manor Avenue. It was held at $250,000.

The syndicate plans to erect a one-story business building on the site, according to the Brunswick-Wortis Company, broker in the deal.

The Herman A. Acker Corporation sold for a Mr. Metalla the one-family house at 3,857 Carpenter Avenue. The purchaser plans to occupy the house.

Nicholas Blatus, operator, sold his residence at 2,873 Wilkinson Avenue, a two-story brick house. The buyers are Mr. and Mrs. F. Nigro.

Thomas J. Lunney sold for William H. Christian the vacant plot, 50 by 100 feet, on the north side of 229th Street 330 feet west of Bronxwood Avenue, to A. Broderick, to be improved immediately with two-story dwellings.

BROOKLYN TRADING.

Bronx Investor Resells Parcel in Remsen Street.

James E. Bowman resold to the Longbrook Corporation the parcel at 134-38 Remsen Street, between Clinton and Henry Streets, Brooklyn Heights. Mr. Bowman, a Bronx investor, previously had acquired the property from the Caton Realty Company, Inc. The plot is 51 by 123 feet. The Martin Real Estate Company was the broker.

Jane Parseghean sold to John A. McGrath for investment a two-story brownstone house of nine rooms and bath at 319 Quincy Street on a lot 19 by 95 feet. The Roake-Betes Company, Inc., listing broker, arranged the sale.

Bernhardt Friedenberg sold the one-family frame house at 865 Albany Avenue, 166 feet south of Linden Boulevard, to a buyer who plans to occupy, according to the McInerney-Klinck Realty Company, the broker.

QUEENS REALTY SALES.

Fletcher Estate Sells Holding in Kew Gardens After 80 Years.

The George E. Fletcher estate sold three stores on the north side of Queens Boulevard, near Union Turnpike, Kew Gardens, and a corner plot 100 feet square at the rear of the stores to a local investor. The Fletcher family had owned the property for about eighty years, according to M. K. Mouradian, the broker. An express stop on the subway under construction to Jamaica is planned for the corner of the two streets.

Moe Levy & Son, retail clothiers, leased the northeast corner of Jamaica Avenue and Puntine Street from Bernhard Bling, who will erect there a two-story building when present leases expire, according to the Brunswick-Praver Company, the broker. The new lease is for thirty years, at a total net rental of about $700,000. This is the second Jamaica location leased by the clothiers within six months.

WESTCHESTER DEALS.

Martin Estate Near Ossining Is Transferred—Other Sales.

Eventide, Mrs. Laura A. Martin's estate on Quaker Bridge Road near Ossining, has been sold to a New Yorker, who plans to occupy. The parcel, held at $65,000, includes 4½ acres extending to the Croton River. In addition to a Spanish-type house of twelve rooms and four baths, a three-car garage and stables are on the property. Yates-Gary arranged the sale.

Kathryn Riordan sold to Clarence A. Mathewson a one-family house at 94 Hart Avenue, Yonkers, through William J. Sherry.

The former Cole property in Carmel, including a two-family frame house fronting 100 feet on Main Street and a five-car garage fronting on Fowler Avenue for a similar distance, has been acquired by E. Addison Walker. James F. Greene, the broker, also arranged a sale of a half-acre plot in the Harriman Knolls section to Mrs. V. Lesperance of White Plains.

C. V. Drew of Manhattan leased for a term of years a three-acre estate on Sleepy Hollow Road, Briarcliff Manor, from Edward W. Harden. Fish & Marvin were the brokers.

Charles Fischer of Forest Hills, L. I., bought a plot 50 by 125 feet on Brite Avenue, Fox Meadow, Scarsdale, from Fox Meadow Estates, Inc. The parcel adjoins a new house at Brite Avenue and Chesterfield Road, which Mr. Fischer recently acquired from W. E. Ogston, Inc., through R. E. L. Howe Jr., the present broker.

Prince & Ripley, Inc., sold to K. Stanley Hand a new solid brick house of eight rooms on the corner of Seneca Avenue and Huron Road, Mohegan Heights, near Bronxville. The house was built by Gonzaley Construction Corporation from plans by Hall & Paufve, architects, and is of French Normandy architecture.

TENEMENT HOUSES SOLD IN YORKVILLE

Brokers Announce Transactions Involving Various Properties on the East Side.

DEAL IN EAST 82D STREET

Realty Return Corperation Disposes of Three Houses—Concert Singer Sells Her Home.

In the Yorkville section the Realty Return Corporation sold to Joseph Chaloupka through Matthew Briggs the three five-story tenement houses at 322, 324 and 326 East Eighty-second Street, between First and Second Avenues. The property is 75 by 100 feet. It was sold through Potter, Hamilton & Butler and Samuel Rothstein and Israel Wagner as associate brokers.

A five-story tenement house at 1,345 Second Avenue, adjoining the southwest corner of Seventy-first Street, was sold by Edna M. Sloane through Joseph Shoenfeld, broker.

Samuel Brody bought 236 East Eighty-eighth Street, a house on a lot 25 by 100 feet, 80 feet west of the corner of Second Avenue, from George G. Uthe. Theodore Ornstein, attorney, represented the purchaser.

The three-story tenement house at 1,531 York Avenue, southwest corner of Eighty-first Street, has been sold by Mrs. Ida Alisberg to the Boardman Realty Corporation, represented by William E. Vogel. The property was held at $75,000 and was sold through Butler & Baldwin, brokers.

Mrs. P. Reiner bought 230 East Eighty-ninth Street, between Second and Third Avenues, and A. Mirtel bought 1,800 Second Avenue through Joseph Amigo and Alexander Schafer, brokers in both deals.

A five-story apartment house and a three-story dwelling at 1,476 Lexington Avenue and 143 East Ninety-fifth Street, the northwest corner, were sold by Howard C. Forbes, operator, through Slawson & Hobbs, brokers. The property fronts 100 feet on the avenue and 45 feet on the street.

Pease & Elliman sold for Mrs. Paul Langdon, concert singer who appears under the name of Charlotte Rosé, her four-story residence at 47 East Sixty-third Street. The dwelling has a two-story extension and occupies a site 16 by 100 feet, ninety-two feet west of Park Avenue, between Park and Madison Avenues. It was purchased by the seller last December from Mrs. Albert H. Tatum, who had owned and occupied it for thirty years. The buyer is a physician who will occupy.

A. Karhan & Son sold to Joseph Filipi 1,471 and 1,473 Third Avenue, 51 by 77 feet, northeast corner of Eighty-third Street, held at $150,000. A resale is pending.

CONNECTICUT DEALS.

Westport Beach Tract of 200 Acres Bought by P. A. Powers.

The 200-acre estate formerly owned by Frederirck E. Lewis 2d at Westport, which is now being developed as a beach and country club, has been purchased by P. A. Powers of New York City. The property has a mile and a half of waterfront. A clubhouse and a yacht basin have been constructed and a golf course is now being laid out. Thomas E. Donovan was the broker.

Grace R. Adkins bought three acres adjoining her home in Wilson Point through Reed G. Haviland, who also sold lots at Noroton Bay to John Quinlan of New York City and Natalie Gould of East Orange, and at Rowsayton Beach to Samuel Robinson and Elsie Briggs of Brooklyn.

LEASEHOLD DEALS.

New Building Planned for Sixth Avenue Corner at 36th Street.

A new three-story building is to be erected immediately at the southeast corner of Sixth Avenue and Thirty-sixth Street, which an investor has leased from the Jacob F. Wieners estate, according to the Leonard P. Hall Company, the broker. The lease is for twenty-one years with renewal, at a total rental for the first term of more than $400,000. Joseph Hochman represented the lessee as attorney.

E. F. R. Lent leased his three-story residence at 43 West Ninety-first Street for a long term through the Hudsky Company and Hattie M. Melhuish. The lessee plans to occupy.

Bronx Auction Brings $501,225.

Twenty-five parcels of Bronx realty auctioned Thursday night by James R. Murphy in the Bronx Winter Garden brought a total of $501,225. Among the buyers was Lawrence H. Becker, who acquired for $37,100 the farmhouse parcel at 3,447-51 Spuyten Duyvil Road. Mrs. H. A. Winslow bought the dwelling at 238 West 254th Street for $10,500.

Union City House Sold.

Milton Goldsmith, broker, sold the dwelling and a two-car garage at 820 Fifteenth Street, Union City, New Jersey, for the Felgy Investment Corporation to John Conova of Weehawken. The reported sale price was $11,900.

Enlarges Ardsley Estate.

George Howe, Inc., has sold for the Lorena Company to George B. Robinson a large corner plot of ground adjoining the Colonial residence which he has just completed in Field Terrace, Ardsley-on-Hudson. Mr. Robinson's estate adjoins the estates of Mrs. Logan, Mrs. Louisa Eldridge and Jerome Munks.

Purchase Homes in Merrick.

Henry Realander and Mabel d'Alessandro have bought homes on Henry Boulevard in the Merrick Gables development at Merrick, L. I. Anna C. Melville bought a house on Hewlett Avenue.

Curry Leases Manhasset Estate.

John F. Curry, leader of Tammany Hall, has leased the Stephen L. Newman estate in Manhasset, L. I., for the Summer. The lease was announced yesterday by William F. Sheehan, real estate broker in the deal.

NEW JERSEY ESTATE SOLD TO DEVELOPER

W. S. Corkran Plans Homes for Metcalf Acreage in Orange —Morristown Deal.

Elm-Wynd, the ten-acre Metcalf estate at the northwest corner of South Centre Street and Elm-Wynd Drive, Orange, N. J., has been sold by Mrs. S. Maude Metcalf to Wilbur S. Corkran of Short Hills, who plans to develop the property. The estate, which has been a show place of the Oranges for forty years, includes a fifteen-room house, a gardener's cottage, stables and other outbuildings. Mrs. Metcalf is the widow of Manton B. Metcalf, former woolen merchant, who was also active in welfare work.

The property, which faces Orange Park, is to be improved with houses costing from $80,000 to $125,000, on plots of from two-thirds to an acre of land, according to Mr. Corkran. He has been developing and building in Short Hills for the past few years, following operations in Delaware, Maryland and Connecticut. The present deal involved more than $250,000, according to Carl H. Stiger, the broker.

The F. W. Schmidt Corporation sold the property at 47 to 55 Market Street, Morristown, to the Torrance Brothers Garage Company, which plans to erect an automobile service station. A permit for erection of the structure was the first issued by the town's new zoning appeal and adjustment board. The G. Crawford Smith Company was the broker.

The Arcturus Radio Company of America, which recently bought the fee of the factory property at 708 to 722 Frelinghuysen Avenue, Newark, from the John H. Meyer estate, has bought a leasehold covering the parcel which was controlled by the Kny-Scheerer Corporation of America. Feist & Feist were the brokers.

AUCTIONS THIS AFTERNOON.

Variety of Parcels in New York and New Jersey to Be Offered.

Auctions of Rockaway coast properties and of development parcels in Trenton, N. J., are to be held this afternoon at 2:30 o'clock by the Joseph P. Day organization. William Kennelly, Inc., also will hold two sales at the same time, at Teaneck and Carteret, N. J.

The coast properties include improved and vacant properties in Rockaway Park, Belle Harbor, Neponsit, Edgemere, Far Rockaway and Cedarhurst. The sales tent will be at the Boardwalk and Beach 122d Street, Rockaway Park. Mr. Day's New Jersey sale will be held in the Chamber Street section of Trenton, where 358 business, apartment and residential lots in the Russell Terrace development are to be auctioned.

Major Kennelly's Teaneck sale is to be held opposite the City Hall, the offerings including ninety-three business, residential and apartment lots, a two-story corner taxpayer on Teaneck Road and also a taxpayer at 106 Anderson Street, Hackensack. The sale in Carteret is by order of the executors of the Augustus W. Colwell estate. Eight factory sites formerly occupied by the Colwell Iron Works are to be offered, in addition to ninety-three residential lots. Carteret is between Elizabethport and Perth Amboy.

BUSINESS LEASES.

Leases for business purposes announced yesterday included the following:

United States Fiscal Corporation, twenty-eighth floor in new Bank of New York and Trust Building, 48 Wall Street, for long term, at total rental of about $250,000; Carl A. Laasenfeld and Elliot H. Binzen, brokers. The lessee has been at 50 Broadway.

Amy Shope Inc., store in 2 West Twenty-eighth Street; Murry Weiner and Alex Trow, third floor in 39-41 West Twenty-ninth Street; M. S. Barnch, second floor space in 11-13 West Thirtieth Street; White-Goodman Company, broker.

S. Golda & Sons, seventh, eighth and tenth floors in 84 Fifth Avenue; Harriet Hubbard Ayer, Inc., second to fifth floor in 317 East Thirty-fourth Street; Newichawanick Company, tenth floor space in 239 Fourth Avenue; Carstens & Linnekin, brokers.

REALTY FINANCING.

Loans secured by mortgages on the following properties were announced yesterday:

Manhattan.

Five-story building at 72-76 Walker Street, occupied by J. G. Shaw Blank Book Company, $65,000 to Heublein Corporation of New York; Charles F. Noyes Company, broker.

Four-story and basement building at 113 West Eighty-first Street, $8,000 second mortgage loan for two and one-half years, at 6 per cent, to Mrs. Marguerite Emily Lewis; Harry H. Darer, broker.

Five-story apartment house at 3,750 Olinville Avenue, $36,000 for five years; Charles F. Noyes Company, broker.

Five-story apartment at 1,048 Sheridan Avenue, $36,000 to Nannie Finkelstein and Rose Arbeit; Quinlan & Leland, brokers.

APARTMENT LEASES.

Charles E. Gautier, secretary of J. H. Gautier Company, crucibles, and Dr. Anthony Fugassi, in house under construction at 240 East Seventy-ninth Street, between Second and Third Avenues; Rose and Miss Helen Waldo, in 400 East Forty-ninth Street, being erected at corner of First Avenue; Pease & Elliman, brokers.

Louis F. Barth, in 210 East Seventy-third Street, from plans; Julian E. Ulmer, in 230 East Forty-eighth Street; Joseph N. D. Fitzgerald, in 227 Park Avenue; Drs. Andrew A. Eggston and D. W. Craigler, in 655 Park Avenue; Douglas L. Elliman & Co., brokers.

Dorothy Craig, in 60 Gramercy Park North; Dr. Josephine Walter, in 50 Central Park West; Robert F. Blair, in 145 West Fifty-fifth Street; Gaines, Van Nostrand & Morrison, brokers.

TRANSFERS RECORDED.

Madison Avenue, southeast corner of Fifty-second Street; Arthur Brisbane to A. B. Queens Corporation; mortgage $750,000.

Third Avenue, 935 and 937; Annie Teitelbaum to Philip J. Fiad; mortgage $80,000.

Sixtieth Street 151 East; Mary E. Bailey to New York Association for the Blind; mortgage $50,000.

Seventy-first Street, 161 and 163 East; Frederick Peterman to Felicia Drenova; mortgage $50,000.

Seventy-fourth Street, 252 and 254 East; Otto Hirsh to York-Sixth Realty Corporation.

Seventy-third Street, 327 East; Carmela Casa to Mary Pasteka; mortgage $25,750.

Second Avenue, 1,628; Charles A. Rocchisi to S. N. F. Realty Company, Inc.

REAL ESTATE NOTES.

Wayne D. Hydecker, executive secretary of the Regional Plan of New York and Its Environs, will discuss the recently announced proposals for future development in the metropolitan area at a luncheon meeting of the Queens Borough division of the Long Island Real Estate Board in the Franklin Hotel, Jamaica, next Wednesday, June 12, at 12:30 P. M.

To close out the holdings of Hear Brothers in Rose Park, Lindenhurst, on the south shore of Long Island, Major William Kennelly will auction 245 lots on Saturday, June 22, on the property.

AUCTION RESULTS.

By JAMES R. MURPHY.

West 127th Street, 223, 12x90; three-story dwelling; due, $7,168; taxes, $2...$101; mortgage, $13,375; to Siegfried Siegelbaum, for $12,500.

By A. JOSEPH & CO.

Fox Street, 1,089 and 1041, 80x100; one and two story dwellings; to Chattie De Mart, plaintiff, for $10,000.

PERTH AMBOY TRACT SOLD.

Forty-five Acres Adjoining Railroad Terminal to Be Improved.

The Meredith Company has sold a tract of about forty-five acres in Perth Amboy, N. J., adjoining the Lehigh Valley Railroad Terminal, for improvement with an oil storage and distribution station. The deal involved about $275,000, according to Joseph P. Day, who arranged the sale in conjunction with George C. Lord.

The parcel fronts about 1,050 feet on Staten Island Sound, running south from the new bridge between Tottenville and Perth Amboy. The acreage is said to be one of the largest undeveloped waterfront tracts along New York Harbor. Several of the most important oil companies have their plants along the same shore line.

REAL ESTATE AT AUCTION.

AUCTION TODAY

Sat., June 8th, at 2:30 P. M. (Daylight Saving Time), in large tent, on the property at Randolph St., near Fernbank Ave., regardless of weather.

EXECUTORS' SALE

To Close the Estate of AUGUSTUS W. COLWELL, Dec'd By order of James V. V. Colwell and Lisa M. Colwell, Executors

CARTERET, N. J.

Between Elizabethport and Perth Amboy

93 RESIDENTIAL LOTS

All Improvements in and Paid for

8 FACTORY SITES

on Fernbina Avenue, Fitch, Sharot, Randolph and adjacent Streets

70% May Remain on Mortgage

BLAKE & VOORHEES, Attorneys, 2 Rector St., N. Y.

WILLIAM KENNELLY INCORPORATED

551 5th Ave., French Bldg., N. Y. City Telephone Vanderbilt 4231

TODAY Auction

2:30 P. M., under tent, rain or shine Boardwalk & Beach 122 St.

Rockaway Coast N. Y. CITY

Improved & Vacant Properties in

Cedarhurst, Edgemere, Far Rockaway, Rockaway Park, Belle Harbor, Neponsit

Joseph P. Day Auctioneer Inc.

67 Liberty St. Cortlandt 0744

MANHATTAN.

17,500 Square Feet immediate possession

West 42nd St.

Fully sprinklered fireproof building Private freight elevator and loading platform. Floor load 290 lbs.

MORRIS SARNOFF

347 Fifth Ave. Caledonia 2130

BRONX.

25% ON YOUR INVESTMENT

If you take advantage immediately of our

SPECIAL OFFER

Fully Detached

2-Family Brick Home

12 rooms, breakfast nooks, laundry, cold storage room and lavatory in basement; private driveway and garage.

Built to Sell for $18,500

NOW ONLY $11,950

HERE IS OUR PROOF:

Income:

6 Rooms @ $11.50 ..... $69
6 Rooms @ $11.50 ..... $69
Garage $20

Monthly rental $158
Yearly Income $1896

1st Mtge., N. Y. Title—$8750

Expense:

Int. on 1st Mtge $525
Taxes $320
Water $27
Coal (16 tons) $200
Insurance $16

Yearly expense $1090
Profit $806

Lafayette Gardens

Bronx's Highest Elevation

Office, 2128 Virgil Pl.

bet. Castle Hill & Olmstead Aves.

Short walk to Recreation Park for bathing, rowing and other amusements.

Directions:

Pelham Bay Subway to Castle Hill Ave. Sta., then right to Lafayette Ave. There is bus service along Castle Hill Ave.

J. L. Buchman & Son, Agents Tel. ORCHARD 9165

LONG ISLAND.

...GREAT NECK... NEARLY AN ACRE

Located in exclusive Greenvale. Attractive 10-room house and garage in excellent condition. First Floor: Large living room with open fireplace, large dining room, pantry, kitchen and porch. Second Floor: Four master bedrooms and two baths; two servants' rooms and one bath; attic.

Beautiful trees, shrubs, flowers. Rights to private bathing beach on Long Island Sound almost at door.

Phone A. B. Newton, Bayshore 7466.

BROKERS PROTECTED.

REAL ESTATE AT AUCTION.

QUEENS SEWER ASSESSMENTS

Why Worry About What Don't Touch You?

MANY people imagine that if they move into Queens County they would be sunk by the sewer assessments that they have been reading about. And the unknown thing always has its terror!

Get it clear that that famous $16,000,000 assessment roll that we have heard so much about will be levied on the property benefited. Property outside of the zone will not have a part of the assessment put on it.

Property at Jamaica-Hillside is mostly outside the zone. A portion of the property near Hillside Avenue will have a small assessment. This is where we are building our houses in the park that we call

HILLSIDE PARK EAST

On any house that you buy from us in this zone, we will pay the sewer assessment, if any be levied on it! Furthermore, we have just contracted, at our own expense, to build a sewer for our own use, to connect up with the City system, so that buyers of houses from us at HILLSIDE PARK EAST may find a sewer in and no assessment to pay for it.

Come to the property and talk to our representative about the sewer question.

We have ten types of beautiful solid brick dwellings. They range in price from $11,500 up to $16,500. In addition to the sewer that we are having built, they are supplied with water, gas and electricity and they stand far above the low lands of Queens so as to have natural drainage, moving air and views. It is truly a delightful place to live in.

Take train to Queens Village Station and then the bus (write us for tickets). Or go out Hillside Ave. through Jamaica to my property office at 214th St., or inquire at 67 Liberty St., N. Y. City, to see the plans, photos, maps, prices and booklet illustrative of the Park.

Property Office Tel. Hollis 3200

Joseph P. Day Sales Agent Inc.

Main Office 67 Liberty St., N. Y. Tel. Cortlandt 0744

Public Auction TODAY

Sat., June 8th, at 2:30 P. M. (Daylight Saving Time), in large tent on the property regardless of weather.

10 Minutes from new $50,000,000 Hudson River Bridge

TEANECK

The Fastest Growing Town in Bergen County, N. J.

Adjoining Phelps Manor Golf Club, Near West Shore R. R. Station

ALL READY FOR THE BUILDER

93 Business, Residential and Apartment Site LOTS Opposite the City Hall

on Teaneck Road & Cedar Lane (Direct Bridge Road), Near West Shore R. R. Station. Improved with Sewers, Gas, Water, Electricity, Curbs, Concrete Streets, Fully Paid For. No Assessments.

Three miles from Hudson River Bridge Plaza. Schools, Library, Hospital, Churches.

Also a 2-sty. store and office bldg. corner Teaneck Road and Golf Court. Also included in sale—106 Anderson St., Hackensack, N. J. A 2-story brick store and apartment building.

70% May Remain on Mortgage

AUTO ROUTE FROM NEW YORK: Via 125th Street Ferry to Fort Lee Road, to right on Teaneck Road, to property. Bus from New York to Teaneck. By railroad: From West Shore station at Weehawken to Teaneck.

581 FIFTH AVE Franck Building NEW YORK CITY

WILLIAM KENNELLY Real Estate Auction Specialists for 32 Years

TELEPHONE VANDERBILT 4231

WESTCHESTER.

New Rochelle—Disbrow Lane

Opp. Wykagyl Country Club

9 Rooms, 3 Baths, 2-Car Garage

Close to school, station, trolley and Hutchinson Parkway. Stucco construction, tile roof, quartered oak floors throughout. Price $27,500. Frank Kohl, Builder, 8 Westwood Ave., New Rochelle. Representative on premises.

APARTMENTS FOR SALE OR TO LET.

Unfurnished—East Side.

JustCompleted—ImmediateOccupancy

Rosewall Apartments

305-317 East 88th Street

in the Heart of Yorkville

Beautiful, Large and Sunny

2-3-4-5 ROOM SUITES

At Very Moderate Rentals

Unusual innovations for beauty, comfort and refinement, with all the conveniences of apartment hotels. Maid service optional.

AGENT on PREMISES

Mortgage Loans.

$16,000 FIRST mortgage; white, colored; Manhattan, Bronx. Henry Wall, 38 Park Row.

Mortgages For Sale.

WANTED, from principal on new 75 by 100 walk-up apartment, $20,000, 3 years; liberal discount; 280 Madison Av., Suite 1120.

SECOND mortgage, $20,000, on garage, fully rented, leases for long terms; brokers protected. A 1279 Times Bronx.

PURCHASE money, second mortgage, Bronx corner. William Freed, 1,319 Broadway, Columbus 3624.

Mortgage Loans Wanted.

WANTED, four building and permanent loans, $110,000, $60,000, $22,000 and $12,000. James Pallone, 2,540 Macfay Av., Bronx.

Houses—Manhattan & Bronx.

107TH ST., rise and 25 ave.—In lieu of city improvements, 25x100; less than $1,000 a front foot; adjoining property available. M. A. Horowitz, 285 West 34th. Pennsylvania 4286.

81ST, 153 WEST—Newly renovated 15 rooms, 6 baths; steam, parquet floors; only $5,000 required. Inspection 12-2.

207TH, near FIRST AV.—14 rooms, 2 baths; private or furnished rooms lease at $275 month. George Sauer Sons, Inc., 205 East 85th.

207TH, 317 WEST—Twelve rooms, five baths, all improvements; sale or lease; price and terms reasonable. William Freed, 1,319 Broadway, Columbus 3624.

RIVERDALE SECTION.

Immediate possession; 1-family, high-class, 10-room stone house, sun parlor; 2-car garage; all improvements, including steam heated garages, located in the heart of the Bronx, near stores, schools, theatres and churches; terms and purchaser; Tilyou Associates, 41 East 42d. Room 712. Vanderbilt 4932.

ONE-FAMILY FRAME, near University Av. and Fordham Rd.—8 rooms, 3 baths, parquet floors throughout; easy terms. Gilbuly, 18 East Gun Hill Rd.

BARGAIN; West 11th St.—5-story residence, 22x112; mortgage; excellent for remodeling; terms arranged. Genuth, 215 East 170th.

APARTMENTS FOR SALE OR TO LET.

Unfurnished—West Side.

Save the expense of going to the country by residing at

1314-1336 Riverside Drive near 181st St.

Beautiful apartments with country settings, overlooking the Hudson River. Free Bus Service to the subway.

3 rooms $60-$75 4 rooms $70-$100 5 rooms $85-$115

Houses—Brooklyn.

13TH AV., 8310—5-ROOM BUNGALOW HOUSE, ENCLOSED PORCH; EVERY MODERN CONVENIENCE; IDEALLY LOCATED. BERKSHIRE 9736.

FLATBUSH—Near subway, 6-room house, semi-detached, sun parlor, breakfast nook, extra toilet; driveway, screens, awnings; good condition; $9,500. Ingersoll 8180.

MANHATTAN BEACH mansion on 9 lots for rent or sale. Sheepshead 1726.

Houses—Queens & Long Island.

BAYSIDE—English stucco one-family 2½-story house, 4 bedrooms and bath; exclusive residential section, 23 minutes from New York; newly decorated, perfect condition; garage; will sublet to April 30, 1930; rent reduced to $125 per month for immediate occupancy. Telephone Cortlandt 7100, Extension 820.

BRIGHTWATERS (lake section)—5-room frame bungalow, $7,650; 6-room stucco, $8,250; all improvements; plot 70x140. Packard, owner, Plymouth Av. and Brightwaters Drive.

DOUGLAS MANOR—10 rooms, 3 baths, garage; near water; 2 or 3 year lease; $275 per month. Phone owner, Whitehall 1194, evenings Bayside 2779.

EDGEMERE (324 St.)—Ocean block sale, 11-room house, 2 baths, 80x100; sacrifice. Norwalk, 159 West 42d. Wisconsin 0685.

EDGEMERE (35th St.)—Will sacrifice valuable ocean-side house, 100x135; in fine location. S 254 Times.

FLUSHING'S most pretentious new Spanish extra well built home; tile roof, 7 spacious sunny rooms, cedar closets, sun parlor, 2 open-air porches, 3 imported colored tile baths, foot-wide hall, double oak floors, beautifully colored kitchen, pantries, extra lavatory and wash room, Frigidaire, copper screens, brass plumbing, finest lawn and shrubs; 2-car garage; $15,000; worth $18,000. Owner, Mrs. Callan, 39-42 North 161st, Flushing 4062.

FLUSHING (35-14 172d St.)—Eight room all-year house; 2-car garage; near school; wonderfully growing section in line of subway extension; possession now; rent, $123 monthly; completely renovated; brokers protected. Phone Butterfield 2244.

FLUSHING—For rent, beautiful 8 rooms, with maid's quarters, garage, sun porches; ideal for doctor. Flushing 6748.

FLUSHING—Advantage of cottage with convenience of apartment, four corner rooms, opening on garden; $70. Ivanhoe 4696.

FOREST HILLS—Brick house, slate roof; 7 rooms, 2 baths, porch and garage; electric refrigeration and oil burner; $20,000; attractive terms. Boulevard 6218.

HEMPSTEAD—Greatest sale opportunity in Garden Spot of West Hempstead's beautiful residential section, adjoining Garden City; 15 minutes to West Hempstead or Garden City depots.

We are directed to sell these new, dignified and charming English stucco houses built to sell for $14,500 to $16,000 at a price of $13,800.

Properties are located on Kensington Court and Chelsea Court, between Hilton Street and Cathedral Ave.

Every appointment necessary to home comforts is incorporated in these homes; seven large rooms and tile bath in colors, stall shower, 2x10 floor joists, 1st floor; tile floor; tile kitchen, laundry in cellar; automatic water heater; garage; plots are large, being 75x100; information and inspection invited.

THOMAS H. DAUCH, INC., Realtors, 124 Jamaica Av., Hempstead, L. I. Telephone Hempstead 3-0, Open Sundays.

HEMPSTEAD—$21,500 (built to sell for $30,000); beautiful new Price Tapestry brick, center hall, Colonial; slate roof; three baths; plot 100x200; finest location, 99 Cathedral Av. Evenings tel. Buckminster 8931.

LITTLE NECK—Ideal home for small family; corner plot; large living room, fireplace; garage; shrubs; double trees; pantry extras; $15,000, or will lease unfurnished. Telephone Bayside 0905.

Houses—Queens & Long Island.

LYNBROOK—6 rooms, all improvements; tiled bath and kitchen; open fireplace; 2 porches; lot 40x135; best location in town; 5 minutes station, one minute school; price $13,500; cash $1,000; easy terms; bargain. See John Doran, 404 Scranton Av. Lynbrook 1167.

LYNBROOK—Modern 6-room detached house for lease; $75; garage; fine neighborhood. Owner, 11 Edmund St., Lynbrook.

NEPONSIT—Ocean front, 100x210; 22 rooms, 5 baths, garage; all improvements; hollow tile construction; exclusive section; completely furnished; for sale, bargain. O'Leary-Kraus, 8,924 5th Av., Brooklyn.

PLANDOME—Newly completed centre hall, stucco, Colonial; beautiful entrance; three baths; brass plumbing; complete interior; finest location; near depot and water; 100x125; $20,500; $6,000 cash; owner, premises. Westgate Boulevard, off Valley Road. Evenings, Buckminster 9051.

OWNER LEAVING TOWN will take loss to effect quick sale SIX ROOMS AND SUN PORCH At Lake Success

Frame house, all brass plumbing, copper boiler, slate roof, copper gutters and leaders, parquet throughout, tile bath with separate standing stall shower; extra toilet on first floor; winding staircase, white kitchen, cabinet gas range, permanent lathe linoleum, 5-piece breakfast set in nook.

MANY OTHER IMPROVEMENTS.

Must be seen to be appreciated.

L. G. Gagnon, Owner, 86-24 238th St., Off Rocky Hill Road. End of Hillside Av., Bellerose, L. I. Phone Fieldstone 2818.

BEAUTIFUL California bungalow, 6 rooms, bath, breakfast nook, pantry, real fireplace, steam heat, garage; plot 50x100; $3,500, $1,500 cash; no brokers; direct from owner, Dr. Mendelsen. Telephone 3128 or 1390 Lynbrook for appointment.

BEAUTIFUL new modern brick home; 11 rooms and attic, 5 bedrooms, 3 baths, 2-car brick garage; plot 150x150; finest section Woodmere, L. I.; can be bought furnished or unfurnished reasonably; can be seen Saturday or Sunday or appointment. Phone Cedarhurst 3223. 75 Woodmere Boulevard.

Houses—Westchester County.

AMAWALK—ALL WESTCHESTER. Summer and all-year homes, furnished and unfurnished; complete list of properties in every section in all parts of county.

WESTCHESTER INFORMATION BUREAU, 100 East 42d St., N. Y. Tel. Lexington 6568. Send 10c for 104-page Descriptive Guide.

BRONXVILLE—Sublet, unfurn

Houses—Westchester County.

Continued from Preceding Page.

FOR SALE
Restricted residential section; 3½ acre building plots; electric, water and telephone; 7-room house; many modern improvements; ¼ mile from Harlem division of N. Y. C. R. R. on a macadam road; a marvelous view of three lakes within 100 feet of property. Tel. 112R, Tony Daros, Croton Falls, N. Y.

Houses—New York State.

COLONIAL farmhouse, other buildings, private lake of 10 acres; estate or business; 125 acres. George F. Archer, 10 East 43d St., Vanderbilt 5084.

HUDSON RIVER view; 65 miles distant; riparian rights; shade trees; $250 per acre; inspect immediately. George F. Archer, 10 East 43d St., Vanderbilt 5084.

FIFTY miles from Grand Central; bungalow and garage; 375-ft. frontage Albany Post Road. Principal, Smith, 750 Courtlandt Av.

Houses—New Jersey.

ARLINGTON—Nine rooms, attic, steam heat, garage, near station, $16,500; terms arranged. A. E. Kelly, Stuyvesant 1125.

ASBURY PARK (1,504 Ave.)—Eight rooms and bath; garage; plot 60x140; fine trees, shrubbery; owner desires to sell immediately; furnished; price $12,000. Inquire on premises or Donald C. Strachan, 111 Broadway, New York City.

BERGEN COUNTY—Lease or sell, very desirable 2½-story 6-room house, bath; steam heat, newly decorated; large corner plot; 5 minutes from station; reasonable. 116 Lincoln Av., Ridgefield Park.

BERGEN COUNTY—Free booklet of beautiful homes, Phelps Manor, West Englewood. Halbert & Everett, Bogota, N. J.

BERGENFIELD—6-room house, bath, large sun porch, awnings; garage; garden; 2-minute walk to station; restricted; $85 month. Schultz, 12 Carol Lane, Washington Park section. Phone Dumont 1846.

CRANFORD
FOR SALE CHEAP.
EASY TERMS.
Eight-room modern house, plot 100x150; owner will sacrifice for quick sale. For full information apply B. T. Shreve, Van. 4346, 67 West 44th St.

DUMONT—7-room house, sun parlor, hot-water heat; garage; one block from school; conveniently near stores; reasonable. Inquire 107 Cresskill Av. Phone Dumont 782M.

ENGLEWOOD—For sale or rent, reasonable, house, 8 rooms, sleeping porch, garage; property 50x212; shade trees; conveniently located. For appointment call Hackensack 1822M.

MILFORD—7-room house in good condition, 60 miles from New York, rapidly growing town; attractive location. Post Road frontage 133 feet, depth 175 feet; price $12,000. Inquire Hoyt, Ferris Co., Inc., 48 Broad St., Milford, Conn. (telephone 703), or Gaines, Van Nostrand & Morrison, Inc., 489 Madison Av., New York City. Telephone Vanderbilt 5823.

RIDGEWOOD, N. J.—Upper Ridgewood, bungalow, 6 rooms and bath, every improvement; well shaded plot, 85x165; newly decorated throughout; hot water heat; very desirable location; convenient to churches, schools and railroad express station. Telephone Ridgewood 555.

RIDGEWOOD—New 6-room house, sun parlor, tile bath, steam heat, open fireplace, oak floors, 2-car garage; large plot; $12,500; terms. Richard Anderis, Ramsey, N. J.

RUTHERFORD—Home in central location; three bedrooms, tile bath, open porch, sleeping porch, maid's room in attic, steam heat, garage, 2 blocks school, stores; price $10,900, cash $1,400 and $86 month. Peach & Peach, H. Y. Blakiston, 18 PARK AV.

RUTHERFORD, Bergen County, N. J.—Five picture-like houses for sale and rent. Write Van Winkle Co., Rutherford, N. J.

Houses Wanted.

8-STORY and basement; Chambers St., to 40th east or west side; give sale price, mortgages and cash down; write, don't phone. William Lally, 154 West 101st, City.

Summer Homes and Camps.

Queens & Long Island.

BRIGHTWATERS (Yacht Harbor section)—Four master rooms, 2 baths; attractive grounds; 2-car garage; June-October. Bayshores 1316 or Barclay 1860.

FAR ROCKAWAY—3-4-5 rooms, furnished; country atmosphere, grass, trees; near bay; near beach and station; reasonable. Phone Far Rockaway 5395.

FAR ROCKAWAY—8-room house, 2 baths, garage, centrally located. Ashland 8225.

FREEPORT—Nicely furnished home, 7 rooms and bath; 5 minutes station; ten minutes' select neighborhood; July 1 to Oct. 1, $750; might entertain yearly tenant. Owner, 261 Randall Av. Telephone 1379 Freeport.

FREEPORT—Comfortable home, four master bedrooms, garage; finest residential section; $400 July and August. Fred C. Ware, 21 Railroad Av., Freeport. Tel. 765.

FREEPORT (185 Garden Place)—Furnished 4-room improvement; $500 season. Orchard 0838.

FREEPORT—5 rooms, bath and sun porch completely furnished, with garden, for rent from July 1 to Sept. 3; $300. Freeport 5971.

HEWLETT, L. I.—English house, large grounds, beautifully furnished; from June to Sept. 1. Cedarhurst 0113.

HUNTINGTON L. I.—Mountain cottage, 10 rooms and bath; double garage; overlooking Huntington Harbor; secluded; beautiful, clean place; electric gas; nicely furnished; no mosquitoes; bus line to station. W. E. Giesaler, 652 Fulton St., Brooklyn. Nevins 6342.

LONG BEACH BARGAIN.
For sale or rent, 8 rooms and enclosed sunporch, fully furnished; all-year house on plot 60x100, with new 2-car garage and chauffeur's quarters; 122 East Olive St., 5 minutes' walk from station or ocean. M. Singer, portland 1-1471.

LONG BEACH—Apartments, furnished, convenient to station; bathing; Lido Hotel; real kitchen; private bath; $450 to $800 season. East 2d Pl. at So. Long Beach.

LONG BEACH—Five-room apartment with garage; elegantly furnished; near beach; $700. 262 Neptune Boulevard, Long Beach 2635.

LONG BEACH—Spanish bungalow, 6 rooms, unfurnished; $850 per season. 18 Harmon St., Canals of Lido.

MALBA—Rent, furnished or unfurnished, attractive stucco home; 8 large rooms, sun porch, 2 baths; beautifully decorated; plot 75x120; shrubbery, garage, bathing, tennis; 30 minutes Pennsylvania station. Independence 3452.

OCEAN BEACH (Fire Island)—Newly furnished cottage near ocean; three bedrooms, open and glassed porches, hot water; conveniences. 9:07 train Bay Shore. Inquire Bailey.

PATCHOGUE—Six rooms, bath, garage; all improvements; near beach; $300 season. L. Brall, 35 East Main St.

PORT WASHINGTON—Near bay, modern 8 rooms, 2 baths, double garage, acre plot, tennis court, old-fashioned perennial gardens, profusion flowers all Summer, running brook; June 15-Sept. 15; exceptionally attractive place, completely furnished, $1,200. Pfeiffer, phone Port Washington 1078.

ROCKAWAY—Seven-room house, ocean block; season, yearly rental. Belle Harbor 1164.

ROCKAWAY BEACH, 853 138d (Bay)—7-room, modern furnished, stucco house; garage; $950. Phone Belle Harbor 2711.

ROCKAWAY PARK—Two-room furnished apartment. 433 Beach 120th. Belle Harbor 2261.

ROCKVILLE CENTRE (64 Marion Place)—Going abroad; sacrifice charmingly furnished house, 4 bedrooms, 2 baths, large grounds, garage; rent season, year; sale. Circle 4550.

ROCKVILLE CENTRE—Attractively furnished; modern; 6 rooms, bath, shower, garage; convenient station, bathing; June 15-Sept. 15; reasonable. Rockville Centre 0899. 112 Marvin Av.

SAYVILLE—A supreme seashore resort known for its beautiful trees and clubs. Rent or buy your home through Jean De Haas, opposite Catholic Church, Sayville, L. I. Telephone Sayville 490-491.

STONY BROOK—Five-room furnished bungalow and 2-car garage; on wooded lot, 90x104; private beach rights; $7,500; terms. Dr. W. Steffen. Flushing 0298.

I WILL sublet my apartment, 163 East Boardwalk, Long Beach, overlooking the ocean; I will be there Saturday and Sunday; can be seen by appointment. Home telephone 1465 Long Beach, New York telephone Wisconsin 6835.

FAR ROCKAWAY ($328 Far Rockaway Blvd.)—10 rooms, furnished; large lawn; garage; mansion; half block from Wavecrest station; sublease desirable tenant. Phone Westchester 3084.

TO LET for Summer season, 9-room house, 3 baths, garage; well furnished; ideally located; all improvements. Far Rockaway 2940.

Westchester.

ABELE PARK, LAKE OSCAWANA, PEEKSKILL, N. Y.
Boating, bathing, fishing; bungalows for rent from $250 to $650, fully furnished, electric light, running water, all city improvements. Representative at Abele Park every Saturday and Sunday, or write for Lake Oscawana in Pictures. WANAGRI REALTY Co., 207 West 10th St., New York. Trafalgar 0146.

CRESTWOOD—Summer rental, June 22, including Labor Day, large, comfortably furnished house, screened throughout, including front and rear porches; pleasant lawn; 3d bedroom; station platform; 45 minutes New York Central Railroad. Tel. Tuckahoe 3089W.

LAKE MAHOPAC, N. Y.—Two beautiful seven-room, furnished bungalows, modern improvements, overlooking lake; for sale or rent. Address Box 20, Mohopac Falls, N. Y. Phone Mahopac 323W.

LAKE MAHOPAC—Rentals from $600; sales $6,000 upward; 56 miles from city; come this week-end. L. P. Dodge, Vanderbilt 8144.

Summer Homes and Camps.

Westchester.

LAKE OSCAWANA, PEEKSKILL N. Y.
Bungalows—Sale or Rent.
Lake Front Lots.
Water, Electricity, Good Roads.
$50 up Buys Extra Large Plot.
Full Lake Privileges.
Terms Easy. Will Finance Building.
Booklet Free.
F. K. JAMES. Phone Peekskill 2267.

LARCHMONT MANOR—Pleasantly furnished 11-room house, 7 bedrooms, 3 baths; enormous awninged porch; all modern conveniences; unusually good beds; on bus line, 7 minutes to stations; garage; bathing beach privileges, 2 blocks from Sound; rental $1,850, less 10% commission. Apply owner, 21 Larchmont Av., or call Larchmont 579W.

LARCHMONT MANOR—New Spanish home for rent for 3-month Summer season; 10 rooms, 3 baths; magnificently furnished; bathing privileges; 2 blocks from water; $2,000. Apply direct owner, J. H. Erstein, 100 Madison Av., New York City.

LARCHMONT MANOR—Inexpensive rental of 8-room house; 3 rooms with bathing privileges. Larchmont 612.

LARCHMONT—Rent furnished, 7 rooms, 2 baths, garage, garden; bathing privileges. Phone Larchmont 3010.

LARCHMONT MANOR—Furnished, 7 rooms, 3 baths, open porch, garage; beach privileges; June 1-Oct. 1. Phone 1076W.

MOUNTAIN LAKE MODERN BUNGALOW, $2,800; all improvements; bathing, boating, fishing; quarter-acre site, $500; hour and ½ from Grand Central; established, secluded, restricted; out of the ordinary in many ways and a good investment; photos and map on request. Clifford Country Estates, Inc., 1 Madison Av., Wickersham 3122.

MT. VERNON—Two groups English homes, 7 rooms, well built; fine neighborhoods, Summit Av.-Grand St.; $12,950.
480 North Columbus Av., $17,000.
Vought-Halpern, Builders. Murray Hill 4816.

MOUNT VERNON—Completely furnished house; large grounds; garage. Phone Hillcrest 3712M. 131 Wallace Av.

NEW ROCHELLE—House to rent for July and August, near all beaches, new house, 9 rooms and 3 baths, beautifully furnished; large grounds; special price, as owner must make plans immediately. 16 Stonelea Place, Telephone New Rochelle 1746.

NEW ROCHELLE—Beautiful home; 4 baths; spacious grounds; shade trees; Sound view; two convenient bathing beaches; reasonable rent; July-August. Telephone New Rochelle 1450.

PELHAM HEIGHTS—Attractive nine-room house, 3 baths, 2-car garage; beautiful shade trees and shrubs; near New Haven R. R. Station; summer rental. 264 Cliff Av. Phone Pelham 1965.

PLEASANTVILLE—Comfortable house, attractive grounds, all conveniences; reasonable to adults. Tel. 550-R.

SCARSDALE—For rent, reasonable, during Summer, attractive two-story-and-sleeping-porch home; 5 minutes from station in Greenacre section of Scarsdale; five master bedrooms and two baths, two maids' rooms with bath; beautiful flower gardens, shrubs and flowers galore, with cool porch and hallway open both ends. Phone Scarsdale 1748.

SCARSDALE—For rent; June 15, Sept. 24; Greenacres section; furnished residence, 7 rooms, 2 baths; open porch, garage; $500; 3 minutes' walk to station, 20 Elm Rd. Phone Scarsdale 1864W.

SCARSDALE—Well-furnished 9-room house, 3 baths; near station and golf club; for Summer rental, $400 monthly to desirable tenant. Telephone Scarsdale 1682.

SCARSDALE—Ten-room house, near Hartdale station, 4 bedrooms, 2 baths, 2 maids' rooms, 2 baths (refrigeration); reasonable rental; time to suit. Scarsdale 1384.

SCARSDALE—June to September, 9 rooms, 3 baths, beautifully located, near station; 54 Greenacres Av., Scarsdale, 2115.

WHITE PLAINS—1st, corner house, 10 light rooms, 2 baths, awninged, screened porch, garage; high section near Parkway, convenient to station; finest neighborhood; $600 to Sept. 15th. Call White Plains 3211 R. 83 Ridgeview Av.

WHITE PLAINS—Eight rooms; screened porch; garage; pleasant grounds, garden; quiet street; rent reasonably rather than leave idle; July-1-Sept. 6. Phone 721W.

WHITE PLAINS—July and August, seven-room furnished house, garage, shade and fruit trees; residential street, central; must be reliable family. White Plains 6357.

WHITE PLAINS—July-August; furnished, modern 7-room house; shady lawn, flowers; $150. White Plains 4783. White Plains 6357.

SMALL white house, furnished for Summer, country surroundings in city; 4 bedrooms, garage, electric refrigeration. 4,541 Delafield Av. Telephone Kingsbridge 4208.

RENT for Summer, 11-room house, 3 baths, well furnished; Westchester; acreage; commuting. Inquire Room 1354, 1,440 Broadway, New York City. Tel. Pennsylvania 1738.

NEAR WHITE PLAINS—6-room house, 5 acres, real country, brook; $300 season. White Plains 2795 J.

New York State.

ADIRONDACKS—Furnished cottages, all conveniences; restricted; colony; 20 miles to Paradox Lake; $250 to $700 season. R. D. Shepard, 73 Edgemont Road, Montclair, N. J., or North 9520 week days.

ADIRONDACKS—Will sell my new bungalow on beautiful Beautiful Lake; $4,000 cash; worth $6,800. X 2204 Times Annex.

BEACON (88 Prospect St.)—Summer rental, completely furnished house, all conveniences, large yard, garden; convenient trains, boat. Further particulars, Regent 6410.

CATSKILLS largest restricted colony; gas, electricity, baths, golf, tennis; new, massive pool; fishing; $200 up. SCHOENTAG'S HOTEL AND COTTAGES (booklet), Saugerties, N. Y. Phone 5.

LOCUST POINT, Bronx—For rent, completely furnished waterfront bungalow. Phone Underhill 6278.

PUTNAM COUNTY—Mountain bungalow; 5 rooms, bath; &c.; pure water; beautiful view; boating, fishing; refined environment; good roads and train service. William E. Niles, First National Bank Bldg., Mount Vernon, N. Y.

ROCKLAND COUNTY—Valley cottage, 6-room house, 2 baths, 3 kitchens, veranda; also 5-room bungalow, bath, sleeping porch, furnished; 1 hour New York; lake; spacious grounds, orchard, garden; privacy; moderate rental. Owner, 3,301 Avenue P, Brooklyn. Week-end phone Congers 18M.

BEAUTIFUL Summer cottage for rent by season, located on Saratoga Lake, near Kaderosa bathing beach.
This cottage contains running water, shower baths, electric refrigerator, electric ranges, radio, 6 large bedrooms, large kitchen, living room and is modern in every respect.
Motor and rowboat included. Also garage; price, for season $1,500; this cottage will be rented only to discriminating people. Address owner, Clarence Peters, 130 Clinton St., Schenectady, N. Y., for further particulars.

TO RENT—Beautiful modern 7-room country residence, furnished, 4 bedrooms, bath, electric refrigerator, orchard, garden, concrete State road; opposite Catskill Mountains; near mile post 120; $250 month; June to September; owner abroad. W. Petersen, R. D. 2, Hudson, N. Y.

"THE CEDARS"—For sale, furnished, five-room bungalow, practically new; modern conveniences; ideal for Summer or Winter home; near lake; 25 miles from Saranac Lake; unusual bargain. Address Chas. H. Rieck, "The Cedars," Bloomingdale, N. Y.

RENT a cottage on beautiful Lake George; photo on request; 2 sleeping rooms, first floor; 2 small ones, 2nd; 2 double beds; $300 for season. Mrs. A. C. Fox, 30 Grant Av., Glens Falls.

MOUNTAIN BUNGALOW, overlooking lake; four bedrooms, bath, hot water heating, bathing, fishing; season $300; unusual. Watkins 7586.

IN ADIRONDACKS—130 acres; 7 rooms, cellar, fireplace; 2,800 feet elevation; price $2,100, part cash; other camps and cabins for sale. Woodside, Hadley, N. Y.

BUNGALOWS, nicely furnished, at Elks Park, $150 season; come and see. W. A. O'Brien, West Hurley, N. Y.

New Jersey.

BERKELEY HEIGHTS, N. J.—Two completely furnished, 4 rooms and bath bungalows; electricity; one hour out. D., L. & W., $250-$300 season. Mrs. W. Bishop, 674 West End Av. Schuyler 5800.

CEDAR LAKE, DENVILLE, N. J.
On lake shore; 6 rooms, sleeping porch; tastefully furnished; 2-car commuting; on D., L. & W.; excellent opportunity; $400 Summer and Fall. Morse, Spring 3047.

GLEN RIDGE—Rent modern furnished 7-room house, screened porches, to desirable tenant; $200 season; 3 minutes from station. 83 High St. Phone 0478R.

MONMOUTH BEACH—Furnished 14-room cottage on plot with 140 feet ocean frontage by 350 feet deep; sacrifice $12,500 for immediate sale; Summer rental $2,300; immediate occupancy; shown Saturday and Sunday. Phone Fitzroy 2078 or Highlands 1301.

ECONOMICAL VACATION FOR 15 GIRLS—$60 each for vacation and week-ends till October, with exclusive use of 3 furnished cottages on farm near New York; private tennis courts, swimming pool. Dr. Angell, Hasbrouck 6818, 231 Broadway.

Pinewald, swimming, fishing, golf; two houses, medium and large, modern conveniences; furnished or unfurnished; by season or Winter; reasonable. Mrs. Phillip S. Allen, Atlantic City Boulevard, Bayville.

COLONIAL HOUSE—Garage; 2 baths; furnished bungalow, 2 bedrooms; secluded; high; river bathing; Jersey mountains. Bergen. Rockaway 3781.

Connecticut.

NEW CANAAN, CONN.—Six-room house, completely furnished; commuting distance; sale or short term; large wooded property; all conveniences; June 15 to Sept. 15; $450. Telephone New Canaan 626-Ring 5.

SOUND BEACH—Moderate rental, attractively furnished shore-front home, four bedrooms; two-car garage; private beach. For sale, charming cape-Cod English house on water; bathing, boating; unfurnished. William Read, Lexington 4560, Sound Beach 514.

Summer Homes and Camps.

Connecticut.

STAMFORD—Beautifully furnished 10-room house overlooking sound; private beach; 5 minutes from station; reasonable rent for Summer or year. Greve, Southfield Point, Stamford.

SHORE cottages for rent; 5 rooms, all improvements; bath, shower; screened porch and garage; season $450; at Fairfield Beach, Conn. Apply E. Deutsch, 59 Cherry St., Bridgeport, Conn.

BEAUTIFUL village, Berkshire hills, Summer house, nine rooms, bath, garage, acre ground, bathing; modern improvements; attractively furnished; rent reasonable. Write BaJanova, 205 West 81st St.

Massachusetts.

COTTAGES—Five-room, Provincetown; six-room, Gloucester, Mass. J. W. Stephan.

Pennsylvania.

ON LAKE TEEDYUSKUNG—1,400 ft. elevation; only 100 miles away; large house, 7 rooms and bath, furnished; boating, bathing, fishing; golf course near; large grounds, beautiful trees; only $500, including hunting season. Owner, Sawyer, 137 West Broadway, N. Y. Tel. Barclay 3262.

Summer Homes and Camps Wanted.

TO RENT furnished for Summer, house in the green hills of Pike County, on the beautiful Lackawaxen River. X 2135 Times Annex.

COTTAGE or camp, with plumbing, near stream, for Jewish family; altitude about 1,400 feet; about 100 miles from New York. 50 N. Y. Times Brooklyn Branch.

Lots—Queens & Long Island.

BABYLON—Unusual bargain, if you have the cash; four acres, $1,250 each, to sell in quick buyer; need cash; no brokers. V 463 Times.

LONG BEACH—Two lots, one block from new Lido Hotel on Broadway, Block 229 Inquire Gordon, 247 West 37th.

MINEOLA—Industrial corner, plot 120x100; few minutes to station; suitable wet wash laundry, distributing plant, storage warehouse; owner must sacrifice. S 235 Times.

BUSINESS WATERFRONT LOTS IN BABYLON, L. I.
I have just been asked to sell a few waterfront lots at a great sacrifice; they adjoin the famous Babylon bathing beach and large swimming pool (finest on Long Island); water, gas, electricity installed; owner must sacrifice them for half their value; you can pay for them on easy terms; see these waterfront lots at my expense as soon as possible. Frank Bailey, corner Carll Av. and Merrick Road, Babylon. Telephone Babylon 715.

Lots—Westchester County.

CRESTWOOD station west, plots, 50x100, east, plots 50x110, $2,400; terms. Box 174 Tuckahoe, Tuckahoe 4674.

SCARDALE—Edgemont; plot facing parkway; sacrifice, cash. Radin, 120 Broadway. Rector 7360.

Farms and Acreage—Long Island.

RATVILLE—Whole acres "at price of a lot," former Bourne estate; small payments. G. A. & W. R. ROBINSON. Phone 19.

Farms and Acreage—Westchester.

AMAWALK-KATONAH—55 acres, house, orchard, lane into rear, $500 acre.

MOUNT KISCO-CHAPPAQUA—36 acres, ½ mile parkway frontage. Colonial house, barns, $3,000 per acre; same location, 22 acres, long road frontage; $2,500 per acre.

KATONAH-GOLDEN'S BRIDGE—25 acres, house, barns, $30,000; will lease.

MOUNT KISCO—New house, acreage, overlooking Croton Lake, $30,000; will lease.

LINCOLNDALE—Near Katonah, 17 acres, at station; State road; bathing pond.

J. WILLIAM MENGEL,
Tel. Penn. 4718. 37 West 39th St.
BROKERS PROTECTED.

WESTCHESTER AND PUTNAM COUNTIES
—Specialize in hilltop acreages, 5 to 2,000 acres; priced $100 to $1,000 acre; lake views, brooks, bathing, fishing, woods, ravines, camp sites, clubs, golf courses, sanitariums, farms with buildings; WE KNOW EACH TITLE AND DEAL BECAUSE WE HAVE LIVED HERE 25 YEARS.
MERRIAM—Phone Mount Kisco 500 or Columbus 5890, Ext. 305, 1 to 4.
Brokers Protected.

50 ACRES
ON BEAUTIFUL PURCHASE ST., HARRISON.
One of Westchester's most exclusive sections, surrounded by estates and clubs and overlooking Rye Lake; over 2,000 feet frontage; an ideal development property.
PRICE $3,000 AN ACRE.
Terms.
Desirable acreage, such as this, within the 23-mile zone from 42d St. is getting scarce.
R. FRANKLIN HULL
30 Depot Plaza, White Plains. Tel. 2660.

EXCLUSIVELY located, 42 acres; two parkways; three railways; country estate; fine view; woods; brooks. Owner, Box 254, Chappaqua.

Farms and Acreage—Connecticut.

FOR SALE—350-acre farm, with 14-room house and garage; fishing stream; suitable for country home; distance from town about 4½ miles. For further details inquire Marie Opp, Madison, Conn.

Farms and Acreage Wanted.

WANTED.
150 acres of farm land, partly wooded, with a large sized private lake on property; preferably in Westchester County, not further than hour and ½ each; child's ride from New York City. S 295 Times.

Real Estate for Exchange.

A FEW of the good things we have for exchange: One-families over a first mortgage, for raw and choice land; property in Brooklyn; also corner store property with garages, for business lots; consult our Exchange Dept. for other good propositions.
ALLYN B. CROMB, Realtor,
1,564 Flatbush Av., Brooklyn.
Phone Mansfield 5882, 3683, 3684.

SUMMER home or estate wanted as part payment in exchange for equity in Brooklyn apartment house, being $50,000, showing large net returns. 39 N. Y. Times Brooklyn Branch.

100 ACRES ready for development; high-grade; mile east Philadelphia-New York; 5 minutes' station, town; large brick building; $75,000 or exchange. Owner, 42 East 76th.

INCOME PROPERTY, rental $7,500; exchange for lots; free and clear. For particulars, M. Spar, 548 Miller Av., Brooklyn.

RESIDENCE in West Englewood, N. J., in exchange for undeveloped property; equity $11,000. S 767 Times Downtown.

WANTED lots, exchange for improved property. Builder, 101-12 Liberty Av., Ozone Park.

WILL EXCHANGE one-family house for a late model car. 1,551 45th St., Brooklyn.

Apartment Houses.

Manhattan & Bronx.

BRONX corners; all improvements; little cash. William Freed, 1,819 Broadway. Columbus 3624.

$5,500 CASH down buys four-story building, 22x75, on 2d Av.; built for investment. Remco, 230 West 39th. Riverside 1300.

Brooklyn & Long Island.

MORTGAGE'S SACRIFICE—6-family, near Avenue J, cost over $30,000, income over $4,200; wonderful house on 30-foot plot; electric, $23,000, small cash. ALLYN CRUMM, 1,564 Flatbush Av., Brooklyn. Phone Mansfield 5682, 3683, 3684.

Buildings and Factories.

Manhattan & Bronx.

BROADWAY, 1,180 (at 32th St.)—Key to corner; price $200,000; brokers protected; wonderful location. 1,180 Broadway. Caledonia 0802.

20TH, 311 WEST—For sale, 5-story brick, for commercial business; concrete floors, electric elevator; in first class condition. Stern & Brauner, Inc.

49TH ST., 132 EAST.
Three-story and basement, suitable tearoom, rooming house. Frank J. Cassidy, 50 East 42d St. Murray Hill 0420, or through your broker.

NEW garage, factory, warehouse, 100x100; sale, lease. Barry and Liggett Avs. Dayton 2337.

FOR SALE, cheap, 5-story brick, 2 stores, 4 lofts; lot 25x100. Main, 117 West 26th.

Brooklyn & Long Island.

FOR RENT.
Thoroughly modern factory.
Fireproof. Sprinklered Space.
With and without railroad siding.
Units to Suit.
CROMB & BROWN COMPANY.
South Jane and Crescent Sts.,
Long Island City.
Stillwell 2220.

2-STORY building to let, 75x80; light 4 sides; plenty yard room; includes 16x100 lumber shed; location, 1,295 Pitkin St. Inquire Weinstein, 108 Jewell St. Brooklyn.

ONE-STORY brick, 16,000 feet; two-story brick, 31,000 feet, adjoining; sprinkler equipped; together or separate. Walter T. Best, 33 Court St. Triangle 0618.

Lofts—Manhattan & Bronx.

30TH, 222 EAST—Loft 22x80; suitable decorator's workshop; light manufacturing. Nugent.

FINE LOFT, 24-HOUR SERVICE; $65. Taylor Building, 29 West 22d. Gramercy 8096.

Lofts—Brooklyn & Long Island.

BROOKLYN—Desirable factory loft, 10,000 square feet; very large open; steady daylight; 100 per cent sprinkler, elevator service; new building, low rental; 1 block from B. M. T. subway. 250 Moore St., Brooklyn. Call Stillwell 4208.

FOR lease, factory loft, 8,000 square feet, light, airy, centrally located. N. A. Paris, 91 Ingraham St., Brooklyn.

Stores—Manhattan & Bronx.

1ST AV., 2,655 (near 86th)—Large double store, modern front; progressive neighborhood; moderate rental. Meydel Realty, 18 West Broadway.

17TH ST., 405 EAST—Studio store; unusual possibilities; unique situation; Gramercy Park section.

12D, 100 WEST (adjoining corner Columbus Av.)—100% location. Super Room 406.

BROADWAY, 1,180 (at 32th St.)—Wonderful location; restaurant, drug store, brokerage or any business; brokers protected. Caledonia 0802.

BROADWAY (153d St., southeast corner)—About 2,450; suitable any business; very reasonable.

BROADWAY (78th St.)—Short lease; furnished for dresses; low rental. L 423 Times.

STORE and basement, 100 Washington St.; suitable wholesale fruits, tinsmith, light manufacturing; $120; entire building, $200. Walker 1442.

STUDIO STORE—Unusual possibilities; unique situation; Gramercy Park section. 105 East 17th St.

Stores—Brooklyn & Long Island.

JACKSON HEIGHTS—Corner store, live dress store site, in heart of Jackson Heights, surrounded by Woolworth, McLellan and McGuffin department stores; moderate rental on long-term lease. Apply 83-18 Roosevelt Av., Jackson Heights, Newtown 3360.

Stores—Miscellaneous.

FOR RENT confectionery store, Broadway Theatre Building, Long Branch, N. J.; long term lease; immediate possession. Broadway Theatre Building, Long Branch, N. J.; Long Branch, N. J.

Offices—Manhattan & Bronx.

5TH AV., 30?—Tenants entering business will find adaptable units in these desirable office showrooms; telephones installed. APPLY 15TH FLOOR. Lexington 7449.

13TH, 432 EAST—Store, basement; can use for manufacturing; very low rent.

42D ST., 410 WEST (between Broadway and 9th Av.)—Modern office buildings; offices, $35 per month up; cheapest rents in neighborhood; full office service. See Mr. Lawrance, premises.

42D ST., 500 WEST (between Broadway and 9th Av.)—Modern office building, 1 entire floor, 15,000 square feet; extraordinary bargain. See Mr. Lawrance, premises.

42D ST., 11 WEST—Suite or separate room, beautifully furnished, to rent; moderate price. Suite 708.

57TH, 113 WEST (Steinway Hall)—Desirable space, divided into six offices; rent $150 per month. Apply Supt. of building.

57TH, 145 EAST—Unfurnished; twelfth floor (120d); $80 monthly; four large windows. Apply superintendent.

BROADWAY, 1,658 (31st)—Private furnished office, telephone service; $25. Lindsley, Room 439.

CHURCH ST., 50—Partioned office to sublease, furnished or unfurnished; $135 month. Murray Hill 4945.

CUNARD BLDG., 25 Broadway, sublet light, attractive offices; harbor view; about 500 square feet. Tel. Whitehall 4864.

HUDSON Terminal Building; furnished office, $70 monthly. Apply Room 508. Cortlandt 3179.

IRVING PLACE, 68 (18th)—Doctor's office to lease, suitable doctor-dentist.

OFFICE space to sublet; double room, 780 square feet; in Knickerbocker Building, Broadway, 42d St. For further information phone Wisconsin 2908.

ATTRACTIVE private offices in Farmers Loan and Trust Building, 41st St. and 5th Av., Suite 1515. Tausch.

PRIVATE, light, small office; very reasonable to responsible party. Phone Wickersham 3585.

DESIRABLE light offices in small or large units on 18th floor, 1,440 Broadway. Apply Room 1852, Mr. Whalen.

FREE MONTH'S RENT; furnished office; telephone, stenographer; $25. 246 5th Av. Bruck.

Desk Room—Manhattan & Bronx.

5TH AV., 521—Modern office; service optional. Phone Lexington 1470.

BROADWAY, 1,472—Offices, $15; desk space, $5; mail, telephone, $2. Suite 618.

FREE MONTH'S RENT; private desk, telephone, stenographer; $15. 246 5th Av. Bruck.

Business Places (Miscellaneous).

67TH AV., 1,207 (47th)—Office suitable light business, 1st floor, furnished, unfurnished.

44TH, 243 EAST—Street floor, second floor and basement. Apply 239 East 44th St.

45TH ST., 124 WEST—Parlor floor, suitable beauty parlor; reasonable. Inquire in restaurant.

THE FOLLOWING PARCELS MUST BE SOLD, IMMEDIATE OFFERS WANTED.
Improved loft building at Cherry and Water Sts., approximately 100x100, and
Five adjacent improved apartment houses on East 74th St. and 1st Av., approximately 125x100.
Address or phone my attorney, I. N. Brozan, Worth 6674.

Business Places Wanted.

PENNSYLVANIA DEPOT neighborhood, office space, stenographer, telephone; state rent. F 35 Times.

Apartments Furnished—Manhattan.

Apartments of One, Two Rooms.

55TH, 12-56 WEST—Handsome 1-2 room apartments; every convenience; reasonable.

55TH, 30 WEST—Attractive 1 and 2 room apartments; kitchenettes; reasonable. Suite 1.

56TH, 37 WEST—Two-room apartment, with bath; parlor; roof garden; very desirable.

57TH, 353 WEST (A. W. A. Clubhouse)—One and two rooms, attractively furnished, with private bath; solarium, roof gardens, swimming pool in New York's most modern clubhouse for women; rates range from $18 to $40 a week.

57TH, 301 WEST—Two-room studio with kitchenette; elevator; all improvements; low rental. Apply premises or Vanderbilt 4838.

57TH, 340 WEST—1-2 ROOMS, BATH, $15 WEEKLY UP.
SOME WITH KITCHENETTES.

56TH ST., 59 EAST—HOTEL BLACKSTONE. Fashionable Park Av. and Plaza districts; high-class hotel service; elegantly furnished; large, sunny rooms; one room, private bath, $25 week up; parlor, bedroom, bath, $50 week up; special low monthly and season rates. Telephone Regent 8100.

58TH ST., 410 WEST—Two rooms, bath, complete kitchenette; furnished; new building; modern refrigeration; very low rentals; block from Columbus Circle. Premises or A. G. Walker & Co., Inc., Plaza 5750.

58TH, 136 EAST (Gramercy Park section)—1 room apartment, furnished, piano; Summer rates; worth investigating.

59TH, EAST—2 attractive rooms, bath, real kitchen, suitable 2. Ashland 7557.

40TH, 124 EAST—Cool corner apartment, 3 rooms and large kitchen; linens, silver; 7th floor; $200. Caledonia 1947.

40TH, 149 EAST (Apt. 6G)—Three rooms; twin beds; top floor; cool; well furnished; low Summer rental.

43D, 331 EAST—Sublet attractively furnished penthouse to Oct. 1; three rooms, spacious roof; frigidaire and radio; reasonable rental. Murray Hill 8968.

308 (near 5th)—Living room, exquisitely panelled; 2 bedrooms, each with bath; dining room, kitchen; sunny, cool; garden restaurant on roof. Murray Hill 7562.

50TH, 70 WEST—3 rooms, bath, 4 exposures; $90; choice location. Supt.

53D, 115 EAST—Three rooms and bath; front apartment; attractive Summer rental.

55TH, 110 WEST—Sublet to October, large living room, double and single bedroom, kitchen and bath; newly and completely furnished. See Supt.

55TH ST., 110 WEST—Spacious four-room, handsomely furnished front apartment; reasonable for Summer or longer. Apt. 3G. Circle 9700. Unusually desirable

57TH ST., 250 WEST—Unusually desirable 4-room apartment; Oct. 1; piano.

56TH, 102 WEST—Carnegie Plaza, 3-room furnished apartment, foyer, living room, bedroom, kitchen, bath, 2 large closets; maid included; $90 month; unfurnished, June 15 to October or longer. Phone Circle 7922 after 5.

56TH, 37 WEST—Top apartment, 4 rooms, with studio; living room 25½x22½; all sunshine; bath, kitchenette; all improvements.

57TH, 242 EAST—Four or five rooms, furnished; twelfth floor; $200 monthly. Apt. 12E. Apply Superintendent.

60TH—To sublet, 5 rooms, east side apartment, convenient location, cross current, all outside rooms. Rhinelander 2345.

57TH ST., 132 WEST—Attractive, cool, 3 rooms, bath, kitchenette; two months, $135 monthly. Trafalgar 0682.

60TH, 245 WEST.
Three rooms, bath, kitchenette; $85 up.

51ST, 322 EAST—Sublet 3 months, 5 rooms, 2 baths; overlooking garden; southern exposure. Apply Supt., or telephone Monday. Longacre 1283.

71ST, EAST—Four large, cool, attractively furnished rooms, bath; exclusive house; sacrifice $125. June-October; references. Rhinelander 3973.

71ST, 260 WEST—3 rooms, bath, beautifully furnished; suitable studio; board optional. Trafalgar 7600.

76TH, 304 WEST—Beautiful living room, 2 bedrooms, kitchenette, bath, maid; $135.

78TH, 42 EAST—Roof garden, awning, flowers; three large, cool rooms, kitchenette, restaurant service; maid service available; perfect Summer comfort; reduced rental. Rhinelander 0294.

78TH, 108 WEST—3 rooms, bath, kitchenette; separate entrance; reasonable.

79TH, 302 WEST—Elevator apartment; 3 rooms, great sacrifice. Trafalgar 8631.

85TH, 38 EAST—Attractively furnished 4 rooms; grand piano; refrigeration. Rhinelander 0452.

89TH, 201 WEST—4 rooms, attractively furnished; southern exposure; elevator; July 1st-Oct. 1st or sooner; sacrifice. Phone Schuyler 7822.

57TH, 319 WEST—Beautiful living room, bedroom, kitchenette; maid; $95, $105, $115.

76TH,

Apartments Unfurnished—Manhattan

Continued from Preceding Page.

Apartments of Miscellaneous Rooms.

187th, 117 WEST—2 rooms, kitchenette; 3-5 rooms, kitchen; recently completed; convenient transportation. Apply premises, Chelsea 10430.

89TH ST., 150 EAST (THE DRYDEN).
New 16-story apartment hotel,
1-2-3 rooms, $1,600 upward.
Full hotel service. Complete restaurant. Apply on premises. Tel. Lexington 7060.

86TH ST., 100 WEST (corner 8th Av.)—New 15-story housekeeping apartment house, 2, 3 and 4 rooms; attractive arrangement; 1 and 2 baths, fireplaces and dining alcoves; moderate rental. Apply on premises or to Haines, Van Nostrand & Morrison, Inc., 383 Madison Av. Telephone Vanderbilt 5825.

86TH, 147 EAST—Large studio, kitchenette and bath, basement; larger apartments; open fireplaces; unusually attractive; also separate rooms.

70TH, 345 WEST—4-5-6 room elevator apartments; moderate rentals; immediate.

72D ST., 41 WEST—New 16-story; 2-3-4 rooms, some with extra bath and lavatory; electric refrigeration; 2 rooms, physician's offices; two-room penthouse apartment.

71TH, 233 WEST (corner Broadway).
SELECT ELEVATOR APARTMENTS.
2 ROOMS, $1,200-$1,400 yearly.
3 ROOMS, $1,800-$1,900 yearly.
4 ROOMS, $2,000-$2,100 yearly.
CONCESSIONS.
APPLY SUPERINTENDENT.

80TH, 250 WEST—Fourteen-story, 2 and 3 rooms; housekeeping apartments; tiled kitchens and kitchenettes; moderate rents.

96TH, 76 WEST—FOUR, FIVE, SIX, SEVEN ROOMS; ALL IMPROVEMENTS; LOW RENTS.

105 EAST 86TH STREET.

5 and 6 rooms, 2 baths, wood-burning fireplaces, high ceilings, sound proof walls. Rentals, $2,300 to $3,600.
DOUGLAS GIBBONS & CO., Inc.,
47 East 57th Street, N. Y. Regent 7700.

110TH ST., 514 WEST—Four, five, six light rooms, front, high-class, fireproof; moderate rentals; inspection invited, days, evenings; must be seen to be appreciated.

111TH ST., 211 WEST (within 1 block of Morningside Park, 6th and 7th Avs., "L" station)—4, 5 and 6 rooms, elevator; $53-$80.

113TH, 611 WEST (near Broadway)—5-7 rooms, 2 baths; elevator apartment, newly renovated; immediate possession; $115 to $150.

115TH ST., 418 WEST—One desirable five-room and one six-room apartment, near Columbia University. Apply to Superintendent on premises.

122D ST., 500 WEST.
5-6-7 rooms, modern, elevator service; reasonable. F. & G. BUCKMANN, 420 West 125th St.

150TH, 600 WEST (corner Broadway)—5-6-7 rooms, elevator, all modern improvements; reasonable rents. Superintendent, or Realty Company, 144 E. 86th. Atwater 2786.

151ST, 601 WEST—High-class elevator 4-5-6 rooms, $70 up.

151ST, 603 WEST—Five-six extra large, new, reduced rents, telephone; concessions.

157TH (940 St. Nicholas Av., northeast corner)—3-4-5-6 rooms, very attractive; block from school; 5th Av. bus passes door.

161ST (between Riverside and Fort Washington Avs.)—4-5-6-7 rooms; elevator. Inquire Hudson View Const. Co., 900 Riverside Drive, corner 161st. Wadsworth 6335.

171ST, 707 WEST—Two rooms with kitchenette; 3 rooms with dinette; all modern improvements; rent reasonable. See Supt.

179TH, 623 WEST—5-6-7 rooms, elevator apartments, newly decorated; corner house; $15 per room. Premises.

504TH, 570 WEST (corner Post Av., 2-3-4-5)—Also very desirable 6 rooms, for doctor or dentist; high-class elevator house; apply premises.

BROADWAY, 5,000 (212th)—High-class elevator 2-3-4-5: $40 up.

FORT WASHINGTON AV., 579.
2, 3, 4, 5 ROOM APARTMENTS.
New building, low rents; some apartments as low as $16 per room; near school; bus service to subway.

LEXINGTON, AV., 1,201, 3, 5, 7 (81st to 82d St.)—Two rooms, serving pantry; new building; rent $75 to $100. Agent on premises.

MANHATTAN AV., 530 (corner 122d)—Two-three-four rooms; reasonable; concession; elevator apartment; near subway, 6th Av. elevated, bus front of door. Cathedral 1680.

RIVERSIDE DRIVE, 550.
(One block from 125th St. subway station.)
Corner elevator apartment house.
3 ROOMS AND KITCHENETTE, $80.
5 ROOMS, $115.
6 AND 7 ROOMS, $130 UP.
Large, light rooms. Agent on premises.

RIVERSIDE DRIVE, 730—Riviera, fireproof. 4-5 rooms, $1,100-$1,200.
6-7 rooms, 2 baths, from $1,800.
7-8 rooms, 2 baths, wash rooms, from $2,100.
9-10 rooms, 3 baths, from $2,900.
156th-157th, Resident Mgr. Billings 2000.

RIVERSIDE DRIVE, 855 (Villa Norma, north of 168th)—Bus, subway near; elevator. Frigidaire; 3, 4, 5, 6 rooms; reasonable.

SEAMAN AV., 34-44 (near Dyckman St. and Broadway)—2, 3, 4, 5 rooms; $15 per room up.

JUST COMPLETED.
ROSEWALL APARTMENTS,
305-317 East 88th St.,
in the Heart of Yorkville.
2-3-4-5 Room Suites.
Large, sunny rooms with unusual innovation for comfort and beauty. Your inspection earnestly invited.
Moderate rent.
Agent on premises.

Cooperative Apartments.

PARK AV., 810—Almost new, nine large rooms, 4 baths; nothing finer; regal in appointments; only $37,500; brokers protected. Seen by appointment only. Regent 3508.

HUDSON VIEW GARDENS,
183d St. and Pinehurst Av.
(3 blocks west of Broadway).
4-5-6 Rooms.
A few choice apartments for sale; also rentals $100-$150 per month in restricted community of cooperative apartment houses; real estate office on premises. Telephone Billings 6200 or Wadsworth 7360.

Apartments—Bronx.

Furnished.

243D, 740 EAST (Apt. 6L)—For July-August, well furnished 4½-room apartment, top floor; elevator; $90 monthly, gas and electricity included. Fairbanks 4306.

Unfurnished.

251ST ST.-BROADWAY (5,095 Post Road)—6 rooms, garage, 2-family; overlooking Van Cortland Park; near subway; reasonable. Greene.

196TH (corner Bainbridge Av.)—High-class apts., 3 large outside rooms, near public and parochial schools; moderate rental.

ANDREWS AV., 2,315 (near Fordham Road and Devoe Park)—Three-room apartments; all improvements; reasonable rent to selected tenants. Inquire Superintendent.

BAINBRIDGE AV., 2,535 (near 198th St.)—One block from school; three apartment; all improvements; large rooms; new house; $50 and up. Inquire Superintendent.

CLAY AV., 1,333—Latest improvements, 6 rooms; desirable location; two-family house; reasonable rental. Inquire Spivak, Davenport 9021.

CLAY AV., 1,334 (170th)—Large room and bath; $30; non-housekeeping. Rooks 3.

FOX ST., 931 (cor. 163d)—Elevator; 4 rooms, $50-$55; 6-7 rooms, $75 up.

GRAND CONCOURSE, 3,045—High class new elevator building, 3, 4, 5 rooms; every modern improvement; convenient to churches, school, Bedford Park Boulevard station, Jerome subway; moderate rents. Apply premises.

MARION AV., 2,800—6 rooms, 2-family; every imaginable improvement. Sedgwick 9080.

RIVERDALE—For rent, 5-room apartment; duplex house; garage, open fireplace, screened-in porch; all modern improvements; 40 minutes Grand Central. Phone Washington Heights 5499.

ROSEDALE AV., 601 (corner Seward Av.)—New 2-family brick house, 5, 6 and 7 rooms, large foyers, steam heated garages, tiled kitchen, tiled bathroom, built-in shower, all improvements; one block from school, stores, church and shopping district; rent 5 rooms, $70, with garage; 6 rooms, $75, with garage; 7 rooms, $80, with garage. Take east side (Lexington Av.) subway to 125th St., change for Pelham Bay line; get off at Sound View station; look for our bus marked "Academy Gardens." Tivoli 2385 for further information.

SEDGWICK AV., 2,673.
FACING PARK AND RESERVOIR.
4-5-6 ROOMS; ELEVATOR SERVICE.
Near golf course and bridle path.

TOWNSEND AV., 1,727—Three rooms, $45-$50; new; concessions. Washington Heights 2130.

WALTON AV., 843—6 large light rooms, alcove, Frigidaire, modern; suitable dentist.

WEBB AV., 2,737 (corner 196th)—Near public school; 3-room apartments; all latest improvements; reasonable rent. Inquire Superintendent.

WEBB AV., 2,518 (Fordham Road)—2, 3, 4 rooms; only tenants, with best of references; apply premises.

YATES AV., 2,440 (nr. Williamsburg Road, North Pelham Parkway)—Exclusive 6-room, sun parlor, open porch, attic and garage, $185.

$15 A ROOM AND UP.
12 EAST GUN HILL ROAD,
3, 4 and 5 attractive rooms.
ELECTRIC TOP GOLF LINKS
AND VAN COURTLAND PARK.
Near churches, schools, Jerome Subway (Mosholu Parkway station).
Apply Superintendent or
Owner, 2 Gun Hill Road, One Hill Road.

Apartments—Brooklyn.

Furnished.

BAY RIDGE (23 Marine Av.)—Exclusive Shore Road section; 2 and 3-room apartments; $75 to $100; gymnasium, ballroom, roof garden; automatic refrigerators on floors; Bay Ridge Express, 50th St., then 4th Av. local to 93d St.

BEDFORD AV., 2,255—2 and 3-room modern elevator apartments; tastefully furnished; $65 up. Frigidaire; I. R. T. subway to Church Av. station. Telephone Ingersoll 10270 or call Spitzer & Spitzer, Inc., Telephone Triangle 4791.

BEDFORD AV., 2,503—New elevator apartments, 3 and 4 rooms, $85 up.
LINCOLN PLACE, 350—3 and 4 rooms, $60 up.
Supt. on premises or Sterling 0848.

FLATBUSH—Four-room elevator apartment, near Beverly Road station, Brighton line; $85. Apt. 4E, 711 Ocean Av. Ingersoll 0861J.

HERKIMER ST., 120—One door from Nostrand Av., between Atlantic Av. and Fulton St., 3 rooms, private bath, tastefully furnished; maid service; reasonable rent.

PARKSIDE AV., 530—2 rooms and kitchenette; modern elevator apartment tastefully furnished; going away for Summer; phone before 11 A. M. any morning. Flatbush 9712J.

PRESIDENT ST., 901 (2 blocks Interborough Franklin Av. station)—2 rooms, $70 up. Agent on premises. Sterling 0848.

TWO ROOMS at sublet savings; leave housekeeping work and bothers behind forever; these de luxe two-room suites; large, light, airy, fine bath; beautiful furnishings; full hotel service; the rents compare very favorably with straight apartments and will sublet at still lower prices; Clark St. express station, 7th Av. Interborough in building; 4 minutes Wall St., 15 Times Square. Ask for Mr. Hoffman, Hotel St. George, Clark St., Brooklyn.

Unfurnished.

2D ST., 324 (Warwick Hall)—2, 3, 4-room modern elevator apartments; attractive layouts; $60 up. Plaza station of I. R. T. line. Telephone South 6331 or call Spitzer & Spitzer, Inc. Telephone Triangle 4791.

218T, 435 EAST (corner Dorchester Road)—New building; beautiful 3, 4 and 5 room apartments; reasonable. Buckminster 4080.

BAY PARKWAY, 6,708—High class apartment, all windows on parkway; suitable dentist or any other business. Inquire premises.

BAY RIDGE (Briarleigh Hall), 28 Marine Av., overlooking New York Harbor—Two, three and four rooms, modern elevator apartments; automatic refrigeration; roof garden, gymnasium and ballroom; reasonable rents; Sea Beach express to 59th St., then 4th Av. local to 93d St. station, or call Spitzer & Spitzer, Inc. Triangle 4791.

BEDFORD AV., 2,505 (near Clarendon Road)
EASTERN PARKWAY, 159-410 (Brooklyn Museum station).
Elevator apartments, 1-2-3-4 rooms.
LINCOLN PLACE, 350—3, 4 rooms.
Agent on premises. Phone Sterling 0848.

BRIGHTON BEACH (Del Mar Towers, 3,100 Lake Placid Place, facing Boardwalk)—Three-four-five room elevator apartments; moderate rentals; automatic refrigeration; cedar closets, roof garden, gymnasium, ballroom, fireplaces; also 16 room duplex apartment; individual bathing lockers; Brighton express, Brighton Beach station. Tel. Sheepshead 5479 or Spitzer & Spitzer, Inc., Triangle 4791.

FLATBUSH,
2,215 NEWKIRK AV.
From East 22d to East 23d St.
3-4-5-6 room elevator apartments, 1 and 2 baths; Frigidaire refrigeration; cedar closets; front and southern exposure; laundry in basement; incinerators; immediate occupancy; B. M. T. Brighton subway to Newkirk Av. station.

THE DAVENPORT.
Phone Flatbush 10631 or inquire of Jonas Heights Corp., 136 Lawrence St., Brooklyn.

FLATBUSH.
201 and 221 Linden Blvd.
Between Rogers and Nostrand Avs.
3, 4, 5, 6-room elevator apartments, 1 and 2 baths; Frigidaire refrigeration, incinerators, laundry in basement, cedar closets; every modern convenience; outside children's playgrounds; immediate occupancy; I. R. T. Flatbush Av. subway to Church Av. station.
THE PEMBROKE GARDENS.
Phone Ingersoll 0670 or inquire of Jonas Construction Co., 136 Lawrence St., Bklyn.

FLATBUSH.
650 Ocean Av. (corner Albemarle Road).
4-5-6-7 room apartments, 1, 2 and 3 baths; Frigidaire refrigeration; cedar closets; laundry in basement; incinerators; large rooms and foyers; front exposure apartments; immediate occupancy; B. M. T. Brighton subway to Church Av. station. The Bramhall. Phone Ingersoll 10110. Jonas Land Corp., 136 Lawrence St., Brooklyn.

FLATBUSH (2,111 Beekman Place)—Modern 2, 3, 4 room elevator apartments; reasonable rent; automatic refrigeration; cedar closets; Murphy beds; immediate occupancy; Brighton line to Prospect Park station, Lincoln Road exit. Tel. Flatbush 2580 or call Spitzer & Spitzer, Inc. Triangle 4791.

FLATBUSH (Westbury Court, 2,101)—Very desirable 3-room apartment; 2 exposures; every modern convenience, including automatic refrigeration and roof garden; B. M. T. Brighton line to Parkside Av. Flatbush 2745 or Spitzer & Spitzer. Triangle 4791.

FLATBUSH (Trafalgar Arms, 231 Ocean Av.)—3 and 4 room modern elevator apartment; automatic refrigeration; reasonable; Brighton B. M. T. to Parkside station, or call Spitzer & Spitzer, Triangle 4791.

FLATBUSH (3,014 Clarendon Road)—Five modern rooms, heat, hot water; 2-family house; $80. Intervale 0463.

HAMPTON COURT (340 St. John's Place)—3, 4, 5, 6 and 7 rooms; elevator apartments; attractive layout; automatic refrigeration; rents $60 up; take I. R. T. subway to Plaza station or call Spitzer & Spitzer. Triangle 4791.

IDEAL for business women; two apartments, three and four rooms; newly decorated, modern conveniences; constant hot water supply; private, brownstone dwelling. 351 Greene Av.

JEFFERSON AV., 1,478—5 rooms and bath, 2-family house, newly decorated; near 14th St. subway; all improvements; small family preferred; rent $50.

OCEAN AV., 305 (Parkside; opposite Prospect Park)—Frigidaire; elevator; 3-4 room apartments; just decorated; surprisingly low rental.

PRESIDENT ST., 901 (2 blocks Interboro Franklin Av. station)—2 rooms, $50 up. Agent on premises. Sterling 0848.

PROFESSIONAL apartment, 5 rooms; ideal arrangement for doctor or dentist; particularly desirable location, 90 Ocean Av. Telephone Flatbush 6881 or call Spitzer & Spitzer, Inc. Tel. Triangle 4791.

3-4 ROOM apartments, latest improvements, new building, facing park. Inquire dentist's office, 301 East Mount Eden Av.

Apartments—Staten Island.

Furnished.

SUNNYSIDE—High-class, modern, furnished home, with grounds; 6 rooms, sun porch, large radio, vacuum cleaner, drapes, linens; 1½ minutes to ferry; must be seen to appreciate. Port Richmond 4441W.

Apartments—Queens & Long Island.

Furnished.

ASTORIA—Furnished two-room apartment, newly decorated, suitable business couple; 3 blocks from subway. Ravenswood 1407.

BEECHHURST—Three rooms, bath, small porch; convenient to transportation and beach. Flushing 0131J.

FLUSHING—LINCOLN HOUSE.
Distinctive 1 and 2 room furnished housekeeping apartments; unusually attractive rentals now ready.
BOWNE AV., CORNER LINCOLN ST.

FLUSHING—Very attractive 2 rooms, kitchenette and bath; pleasant outlook; near railroad and buses; July to October. Telephone Independent 4047.

JACKSON HEIGHTS.
PARK LANE.
Newly furnished housekeeping apartment, dishes, silver, linen, gas and electricity included; three rooms, $25 to $30 per week; special monthly rates; Jackson Court, 37-65 84th St., one block from Elmhurst Av. station, Flushing line. Pomeroy 4894, Newtown 0318.

JACKSON HEIGHTS—Three rooms, corner apartment, newly furnished, light, airy, outside rooms; reasonable rentals; all conveniences; three blocks Broadway subway station, Flushing line. Supt., corner Woodside Av. 4,161 77th St.

JACKSON HEIGHTS—4 large, cool rooms, shower, linen, silver; reasonable. Apply Curry, janitor, 35-26 79th St. Havemeyer 2900.

KEW GARDENS—Completely furnished apartments, with private tennis courts, playgrounds, beach, bowlehoard, garages. 83-09 BOLMER, Opposite Inn, Virginia 9440.

KEW GARDENS—4 very attractive rooms, nicely furnished, in lovely Quentin Apts., opposite Kew Gardens Inn, until Nov. 1 or longer. Telephone Supt., Richmond Hill 0438.

RICHMOND HILL—Two large rooms, kitchenette and bath; excellent location; Frigidaire; $85 per month; 10-cent fare. Virginia.

Apartments—Queens & Long Island.

Furnished.

ROCKAWAY PARK—Neatly furnished rooms and apartments to let. M. Bagel, 417 Beach 121st St., Rockaway Park. Belle Harbor 5516.

BEAUTIFULLY furnished 3-room, 4-room and 5-room suites, $18 to $25 weekly; reduction by the month; some include free steam-heated garages; living room with day bed, bedroom, complete kitchen, Frigidaire; entirely new house; entirely new, modern furniture; tile bath; every modern convenience; gas and electricity furnished; 15 minutes on 5th Av. bus No. 15, right at foot of Lowry St., station B, M. T. or L. R. R. Y. or 24 Av. L. Corona line; nearer Times Square than 100th St., Manhattan; open 7 days weekly, 9 A. M. to 9 P. M. O'Reilly, 43-06 Lowery St., Long Island City. Stillwell 5307.

ATTRACTIVE floor with bath in private house, suitable for family; kitchen privileges. 128 East Pennsylvania. Long Beach 1193.

Unfurnished.

HOWLAND ST., 279 (Ditmars, Astoria, L. I.)—Modern six-room apartment; steam, bath; heated garage; screened rear porch; restricted neighborhood.

JACKSON HEIGHTS—4 rooms, $80; 6 rooms and sun porch, $75; also 2, 3, 5 rooms, reasonable rent; all apartments modern and near subway. Apply
"GLOBE," WALTER O'MELIAH,
37-59 82d St., left stairway Jackson Heights station. Newtown 7500.

JACKSON HEIGHTS—Attractive and economical seven rooms, two baths; advantages of country; convenience of city. Call Havemeyer 3067.

KEW GARDENS TERRACE APARTMENTS
—Grenfell Av., Union Turnpike, Park Lane, Kew Gardens, L. I.—Facing beautiful Forest Park; restricted residential section.

3 rooms	$90-$100
4 rooms	$120-$140
5 rooms	$145-$175
6 rooms, 2 baths	$180-$195

May be combined to make 8-9-10 room apartments. Will also rent furnished. Ownership management. Call at New York office, 225 West 34th St., or phone Chickering 8040 for appointment, and we will take you to Kew Gardens and show you these unusually desirable apartments.

SUNNYSIDE (Standish Hall), Skillman Av. and Fitting (50th St.)—High-class elevator apartment; 2-3 rooms; all latest improvements; Lincoln Av. subway station, Flushing line. Agent on premises. Havemeyer 10380.

WOODHAVEN (76-42 85th Road)—First floor, 5 rooms and sun parlor, all modern; near Forest Park; adults. Richmond Hill 9471.

CRYSTAL GARDENS (14 minutes from 42d)—All large outside rooms, sunshine and air; no courts; spacious gardens; tennis courts; 2, 4, 5, 6 rooms, $50 to $90. 267 Hoyt Av., Astoria, Long Island; Queensborough, Grand Central, B. M. T. from Times Square, or 2d Av. L. (Astoria line) to Hoyt Av. Send for booklet.

ELEVATOR APARTMENTS.
WOODSIDE—15 minutes to Grand Central, 1 block subway station; electrical refrigeration, Hoosier kitchen cabinets, tile kitchen and bath, screens and awnings, sound deadened floors, large rooms,
2 rooms, $55 to $75.
5 rooms, $125.
Morton Brothers, at Bliss St. subway station on the Flushing subway.

LINCOLN HOUSE.
Nothing quite like this in all FLUSHING.
Distinctive 1, 2 and 3 room garden apartments at unusually attractive rentals.
Occupancy now; rent starts Aug. 1.
LINCOLN HOUSE,
Bowne Av., corner Lincoln St.

ONE ROOM—TWO ROOMS.
$40 AND $50.
With bath and kitchenette; Murphy bed in one-room apartments; 23 minutes from Times Square. Owner, George Johnston, office Elmhurst Av. subway station, Elmhurst.

Apartments—Westchester.

Furnished.

FLEETWOOD—Three rooms, complete; many windows, porch; reasonable. Oakwood 6831.

NEW ROCHELLE—Summer rental; three rooms, near trains and water, $85. Telephone New Rochelle 2283J, or see Supt., 2 Stonelea Place. H. M. Horton.

WHITE PLAINS—Three-room apartment; July, August, September if desired; moderate rental. McClelland, 1 Lincoln Av. Phone 1125.

HIGH-CLASS elevator apartment; 3½ rooms until Sept. 3. Phone 6176M, New Rochelle, N. Y.

Unfurnished.

BRONXVILLE KNOLLS,
Five minutes from Fleetwood station.
Apartments of exceptional charm;
amidst the trees
of the Bronx River Parkway.
Elevator and every modern improvement, including heated garage.
2-3-4-5 ROOMS—ALL LARGE.
SANSHAW CORPORATIONS.
122 East 42d St., New York. Caledonia 7750.

BRONXVILLE—Four sunny rooms, alcove, fireplace; refrigeration; three exposures; lessee moving to new home, will sacrifice. Fiske-MacKinley, P. O. Building. Bronxville 0670.

LARCHMONT (Hinton Gables, Boston Post Road and Alden Road)—New garden apartments, 3, 4 and 5 rooms, some plus dining alcoves; all with outside frontage and view of Long Island Sound; refrigeration; individual garages; reasonable rental; immediate occupancy. Telephone owner, Larchmont 2385, or agent on premises, Larchmont 2826.

MAMARONECK—"THE CAROLYN" — For immediate occupancy, high-class apartments, 2-3-4 rooms; also studio, 3 rooms, furnished. Livingston Av. Tel. Mamaroneck 1326.

NEW ROCHELLE (Grassmere Hall, corner Lockwood Av. and May St.)—High-class elevator apartment house, beautiful 2, 4, 5 room apartments, dining alcove, latest improvements, electric refrigeration. Phone New Rochelle 1621 or Murray Hill 6410.

SOUND VIEW GARDEN APARTMENTS, overlooking Long Island Sound; elevator; roof garden-tennis courts; garage; 2-3-4-5 rooms. Fenimore Road and Livingston Av., Mamaroneck, N. Y. Phone Mamaroneck 469.

Apartments—New Jersey.

Furnished.

ATLANTIC CITY—Furnished apartment, near boardwalk in Chelsea; 2 bedrooms, 2 baths, living room, kitchenette, porch, maid's room, bath; maid service, linen included; to Sept. 15th. 56 Times.

EAST ORANGE—Attractive 5-room apartment, screened sun porch. Phone Orange 2905W.

JERSEY CITY (88 Van Reypen St., Apt. 3T)—Completely furnished; all improvements; Frigidaire; $58; Journal Square section.

Apartments—Miscellaneous.

Furnished.

GREENWICH LODGE (Apt. 2H)—Desirable 3-room apartment, June-October.

Apartments Wanted.

Furnished.

WANTED to rent for 1 year, beginning Oct. 1, well-furnished 7-room apartment, consisting of living room, dining room, kitchen, 2 master bedrooms with baths; 2 maids' rooms; southeastern or southwestern exposures; must be select neighborhood; best of references; 5 adults. Reply by letter to Apt. F, 77 Park Av.

Unfurnished.

COOPERATIVE APARTMENT, 6 rooms, 2 master baths; east side; state price, which must be attractive, not above original; best references given. L 405 Times.

Moving, Trucking, Storage.

ELLINGER'S storage, vanload $5 monthly. 225 West 77th. Moving, packing. Susquehanna 1011.

Apartments and Rooms to Share.

70TH (2,025 Broadway, Apt. 2B)—Lady to share with lady, sunny, comfortable; kitchen, laundry privilege; $7 or $8 each. Susquehanna 7271. Smith.

111TH, 518 WEST (63)—Gentleman share beautiful quiet apartment; gentlemen, couple, until October; convenient; reasonable. Cathedral 1242.

BROOKLYN HEIGHTS—Gentleman will share well furnished apartment with gentleman; excellent locality; convenient; reasonable. P 573 Times.

TUDOR CITY—Business woman will share apartment with lady; bath, kitchenette, Frigidaire. Phone Vanderbilt 2402, Apt. 1001.

BUSINESS GIRL shares her apartment with girl; reasonable; Tudor City. Vanderbilt 2402, Apt. 1121.

Furnished Rooms—East Side.

16TH, 103 EAST—Beautiful, large, furnished, front room; reasonable; elevator; 4th floor.

21ST, 145 EAST (32A Gramercy Park)—Room, bath; single room; park privileges.

23D, 152 EAST (Gramercy Court)—Comfortable room, $7; business man. Apt. 9.

23D ST., 343 EAST.
New 3-story Club Hotel.
LEXINGTON HALL.
WALK TO WORK.
Live in Gramercy Park Section.
Room rates lower than prevailing elsewhere; 625 rooms, 350 with baths; applications received at rates $8 to $14 per week; double rooms, $16; swimming pool, free gymnasium, dining hall library, spacious lounges; exclusive floors for men and women.

24TH, 125 EAST—Very attractive, light, airy, furnished rooms, in private apartment; very reasonable. Telephone Sundays and evenings. Gramercy 3787; business hours Wisconsin 1724, Miss Eaton.

27TH, EAST (Madison Av.)—Hotel Madison; outside, sunny rooms and bath for two, $15 weekly; other rooms, $9-$12; daily, $1.50 to $3; Summer rates. Lexington 2240.

30TH, 122 EAST—Comfortable, single room for refined business person.

32D ST., 11 EAST.
STRATFORD HOUSE.
Fireproof Residential Hotel.
Convenient to Shops and Theatres.
TRANSIENTS ACCOMMODATED.
Rooms with Bath, $2.50 day, $15 week.
SPECIAL RATES ON SUITES.
Complete Hotel Service. Caledonia 4700.

34TH, 328 EAST—Large room with kitchenette; also smaller rooms, reasonable. Hastings.

34TH ST., 127 EAST—$10-$12; refinement, exclusiveness, privacy. Lexington 0990. Edgar Studios.

35TH, 144-143 EAST—Modern large, mediums, private baths; singles, doubles; reasonable.

35TH, 111 EAST—Attractive, large room, bath; kitchenette; also single; reasonable.

36TH, 106 EAST (Park Av.)—Attractive, quiet, sunny room and bath; references.

37TH (502 Lexington, opposite Hotel White)—Clean, running water, quiet; Summer rates.

37TH, 12 EAST—Single, gentleman, $8; with bath, $12.

37TH, 29 EAST—Attractively furnished; large room, bath, kitchenette; excellent location; desirable.

40TH, 125 EAST—SINGLE AND DOUBLE ROOMS FOR GENTLEMEN, WITH AND WITHOUT PRIVATE BATH. SHOWER.

45TH, 139 EAST—Large rooms, 2 windows; attractively furnished; gentlemen; $50 monthly.

46TH, 148 EAST—Unusually spacious, airy room, facing garden; tastefully furnished; piano, shower; suitable. Murray Hill 5602.

50TH (Madison)—Sunny room for refined business woman; independent entrance. Plaza 1405.

58D, 51 EAST—Attractive, adjoining bath; private house; reasonable; business man; references.

59D, 56 EAST—Nicely furnished large single rooms; conveniences; $6-$11 weekly.

54TH, 53 EAST—Elegantly furnished, exceptionally large, double room, bath, kitchenette; $18; also large single, conveniences, $12 weekly.

54TH, 66 EAST—Front basement, bath, studio, living; also small room; references.

55TH, 72 EAST—Small and large rooms, near bath; convenient location; moderate.

56TH, 147 EAST—Attractive rooms; open fireplaces; $40 to $60; furnished and unfurnished.

56TH, EAST—Newly decorated, independent, sitting-bedroom; elevator apartment; $12.50. Plaza 4560.

59TH, 56 EAST (near Park Av.)—Single rooms with bath, $12; hot and cold running water, $10; two persons, with bath, $14; full hotel service. Telephone Regent 8500.

61ST, 54 EAST—Large room, single or double.

64TH, 59 EAST—Immaculate large rooms, running water, bath; home-like surroundings; gentlemen.

64TH, 110 EAST—Attractive room in convenient locality; near bath; service; reduction.

66TH, 56 EAST—ATTRACTIVE ROOMS. SHOW AFTER 10 A. M.

69TH, 230 EAST—Pleasant, airy room, all conveniences; private; telephone; $7.50.

71ST, 166 EAST—Large, airy, front, artistically furnished; suitable two; private entrance, electricity, bath, telephone; private home.

71ST, 230 EAST—Sublet two rooms, bath, kitchenette, furnished, telephone. Rhinelander 5016, 5:30 to 6:30, for appointment.

72D, 120 EAST—Attractively furnished; refrigerator; dinette.

74TH, 20 EAST (5th Av.)—Nicely furnished, exceptionally large, double room; running water; adjoining bath; suitable 2; $15.

76TH, EAST (361 Madison Av.)—Furnished room offering relief from New York Summer heat; high up on 8th floor. Rhinelander 4741. Apt. 8N.

76TH, 42 EAST—Magnificent room, kitchenette, private bath, $17; single room, $8.

77TH, 50 EAST—Wonderful location, large, sunny, adjoining bath; smaller. Rhinelander 0472.

83D, 131 EAST—Large, attractive, bay window; also single, bath, shower. Korn.

83D, 64 EAST—Two light, single rooms, with bath; private house.

86TH, 76 EAST—Attractive large room, private bath, kitchenette; $15; convenient location.

89TH, 24 EAST—One desirable room, dressing room and shower.

90TH, 20 EAST—Large room, bath; other rooms; kitchenette privileges; $7.50 upward.

IRVING PLACE, 68 (18th)—Single room to lease.

LEXINGTON AV., 780—Business women; 2 delightful adjoining rooms; piano; kitchen privileges. After 2 P. M., Harrison, Regent 9436.

LEXINGTON AV., 279 (36th)—Unusual accommodations, single, double; with, without bath; reasonable.

LEXINGTON AV., 250 (35th)—Single, clean, all improvements; $7-$10; doctor's home.

MADISON AV., 807—Fine large room, private bath, kitchenette, $14-$15-$16.

RYE, N. Y., MANSION HOUSE.
Club residence for men, conveniently located, affording every comfort, with the surroundings and service of the select club; lounge, library, billiards, squash courts, handball courts; rents $12 to $20 per week, according to location; for approved residents only; transients, $2.50 to $3 a day.
For information telephone Plaza 6800, or
143 East 39th St.
22 East 38th St. 45 East 55th St.
And 130 East 57th St., for women only. New York, Chicago, Squash courts, Cleveland.

HOTEL RUTLEDGE.
WOMEN EXCLUSIVELY.
SUNNY PRIVATE ROOMS, IDEAL LOCATION.
"TRANSIENTS ACCOMMODATED."
SPECIAL RATES.
$10 UPWARD WEEKLY.
LEXINGTON AV. AND 30TH ST.
ASHLAND 8966.

Furnished Rooms—West Side.

5TH ST. (78 West Washington Place)—Single, business people; references; $7-$12.

11TH, 118 WEST—Newly decorated, attractive rooms; with, without bath. Chelsea 2163.

11TH, 107 WEST—Attractive double room, kitchen privileges. $11; small, $6.50. Shinn.

11TH, 35 WEST—Two connecting rooms, private bath; also single room.

13TH, 142 WEST—Large room, front parlor; housekeeping; Mme. Rambeau, Chelsea 0248.

16TH, 111 WEST—Front room; modern apartment; elevator, kitchen; 1-3 business women. Evenings, Chelsea 8428.

22D ST., 302 WEST—Allerton House, $6-$12 per week.

32D ST. AND BROADWAY.
(HOTEL MARTINIQUE)
PERMANENT RATES.
Rooms, use of bath, running water, $15 per week; 2 persons, $18 per week; rooms, private bath, $17.50 per week; 2 persons, $21 week. Pennsylvania 3800.

34TH, 129 WEST (Herald Square Hotel)—Large double front room, 12x16, private bath, for 1 or 2 persons, $24.50 weekly; full hotel service. Chickering 4100.

42D ST., 351 WEST.
(COMMODORE CLUB HOTEL.)
For men and women; new building.
Bedroom and living room combined; bath, shower, kitchenette; restaurant; $14 up.

46TH ST., 311 WEST (HOTEL CENTURY)—VERY LARGE LIGHT ROOMS, EACH WITH PRIVATE BATH AND SHOWER; ATTRACTIVELY FURNISHED; $18 WEEKLY AND UP.

46TH, 142 WEST—Two large, airy rooms, private bath, shower; all improvements.

47TH ST., 108 WEST (RALEIGH HALL).
A RESIDENCE FOR MEN,
where, at rates lower than average, men enjoy comfortable quarters, live well and appreciate quiet, exclusive club life.
$10-$17 WEEKLY; $2-$3 DAILY.

47TH, 143 WEST ("Montpamasse")—Attractively furnished single and double rooms; cool, clean, shower baths; maid service; $10 up.

48TH, 43 WEST (Dickinson)—Comfortable rooms, bath; meals optional; reasonable. Bryant 7418.

48TH ST., 120 WEST.
HOTEL CHESTERFIELD.
Single room, adjacent bath, $14 weekly; double, $18; with private bath, $18 single.

50TH, 65 WEST—Immaculate doubles, private baths; $16 to $18; single $7.

50TH, 13 WEST (near 5th Av.)—Newly furnished, exceptionally large, single front room; suitable two; private bath; $14.

54TH, 42 WEST—Unusually attractive single room, newly furnished, redecorated; refined surroundings.

55TH (7th Av.)—Idaho apartments; family of two adults will rent one or two of their eight-room, luxuriously furnished apartment to one or two gentlemen or couple; highest references; Circle 7000; Murray Hill 6100.

55TH, 49 WEST—Large, cool room, bath; gentleman; references; $60. Adams.

55TH, 24 WEST—Double room, hot and cold water, rear shower; gentlemen.

56TH, 12 WEST—Immaculate rooms, top floor, bath-elbow room; $7-$10.

57TH, 25 WEST—Room; $6-$7-$8. Hind, parlor floor.

57TH, 108 WEST.
NEW COLLEGE MEN'S CLUB,
having restaurant, lounge, library and billiard room; will rent a few attractive bedrooms (to approved non-members).

58TH (7th Av.)—Hotel Granada offers special Summer rates and 50% reduction; one suites and large rooms monthly; also Summer rates on single rooms.

58TH, 305 WEST—Beautifully furnished, very large, cool, in front. Apt. 8BA.

58TH, 85 WEST—Comfortable room adjacent bath, shower; gentleman. Apt. 1E.

Furnished Rooms—West Side.

90TH ST. (WEST OF BROADWAY).
SAINT PAUL HOTEL.
Summer Rates.
Rooms, with running water, $1.50.
Rooms with bath, $2.
Special week

Household Help Wanted.

Female.

COOK-HOUSEWORKER, white; Protestant family; seashore this Summer; references required. Mrs. Eliot, Englewood 3819.

COOK, German or Hungarian preferred; experienced; family of four. Call Hollis 8336.

HOUSEWORKER AND COOK general, German-Italian preferred. Call Spring 7108 Monday morning.

NURSE; experienced, young, willing assist light housework; must speak good English; best references; boy, 2½; seashore. Telephone Caledonia 9031, after 10 A. M.

WOMAN, white, to help in rooming-house apartment; board, room, small salary; Smith, 2,025 Broadway, Apt. 2B, Susquehanna, 7271.

WOMAN, care for nervous young lady. Call Saturday and Sunday, Mr. Glantz, 633 Manida St., Dayton 2000.

Situations Wanted—Female.

ACCOUNTANT, bookkeeper, stenographer; full charge; year's experience; $30; temporary considered. Sunset 1220.

BOOKKEEPER, knowledge stenography; thoroughly experienced; capable take complete charge; $ 36 Times.

STENOGRAPHER, neat, conscientious, high school graduate; commercial experience; $18. D 230 Times.

STENOGRAPHER, several months' experience; high school education; $12. A 963 Times Downtown.

YOUNG WOMAN with A1 references desires position as confidential secretary where a retentive memory and expert performance will be appreciated. N 382 Times.

See Instruction—Female for other Teacher and Tutor advertisements.

Situations Wanted Female—Agencies.

STENOGRAPHERS, office help, available always. Fairmount Agency, 70 West 40th. LOrraine 8850.

Situations Wanted—Male.

ACCOUNTANT-OFFICE MANAGER, thoroughly experienced with credits, collections, financial statistics, budgets; highest references; salary $3,000. J 32 Times.

ACCOUNTANT, graduate New York University, 1928, desires position with accounting firm; experienced; competent. L 306 Times.

BOOKKEEPER-AUDITOR, 31, wide experience, capable, loyal; references. W 372 Times Downtown.

CHAUFFEUR, with 1 and 2 ton trucks, wants work. Phone Pulaski 4497.

COLLECTION MAN, eight years' agency, attorney experience. Room 1173, 200 5th Av.

CONSTRUCTION SUPERINTENDENT, 15 years' New York City experience, with entire charge large operations, excavation to completion, all types of fireproof and semi-fireproof buildings; immediately available. M 363 Times.

CREDIT MANAGER'S assistant, experienced bookkeeper-accountant, desires position; moderate salary. Windsor 7866.

EXECUTIVE; experienced, practical mechanic, thorough knowledge of manufacturing of machined castings and pressed metal goods, production and costs. Box 150, 278 Wyckoff Av., Brooklyn.

HEADWAITER, hotel roadhouse, capable, refined; Summer resort. D 245 Times.

HEAD WAITER; best reference, club, hotel, restaurant. K 586 Times.

OFFICE EXECUTIVE, Christian, experienced all branches import and exports, forwarding, claims, correspondence; excellent references. W 367 Times Downtown.

FOETER, houseman, colored, position; A1 reference; excellent cleaner. Wright, 282 West 133d.

REAL ESTATE, young man, 24, college graduate, 2 years' experience in leasing and management of apartments, desires position. 400 West 160th St., Apt. 14A.

REAL ESTATE, 5 years' experience; rent collector and renting; also supervising repairs. Samuel Bronstein, 1,450 Madison Av., city.

SPECIAL OFFICER in downtown bank wishes few hours' evening work at anything legitimate. K 571 Times.

WINDOW TRIMMER; DEPARTMENT MEN'S STORE EXPERIENCED REFERENCES. X 2229 TIMES ANNEX.

PRINCETON junior desires Summer employment; French, German, Latin, Greek; typist, secretary; what have you? X 2209 Times Annex.

COLLEGE GRADUATE seeks any legitimate work; anywhere; moderate salary. L 344 Times.

See Instruction—Male for other Teacher and Tutor advertisements.

Help Wanted—Female.

BANK—Experienced Burroughs bookkeeping machine operators wanted by a bank organizing; salary $1,400; replies must state experience, age and references. X 2183 Times Annex.

BOOKKEEPING - MACHINE OPERATOR—Remington No. 23 and Dalton model; several positions available capable experienced operators; apply in person. Miss Claxton, Room 722, 205 East 42d St.

BOOKKEEPER, experienced for ledger work; accuracy essential. Phone for appointment, Pennsylvania 8816.

BOOKKEEPER - STENOGRAPHER, experienced, advancement. Liverpool, 138 West 34th.

BOOKKEEPER, young lady, to take care of office. 294 5th Av.

COMMERCIAL ARTIST for furniture trade paper, lettering and layout ability; experience unnecessary; $25. S 326 Times.

COUNSELOR for girls' camp of high standing; July and August; arts and crafts, dancing, music, including piano and operetta. Write in detail, stating salary, training, age, &c. S 365 Times.

DESIGNER on ladies' handbags and flat work, one of thorough experience on $24 and $36 line and satisfied to leave New York, with an established concern. X 2278 Times Annex.

GYMNASTIC INSTRUCTOR; must be tall, slender, attractive young lady. X 2260 Times Annex.

FANCY dressers, experienced, capable of pressing all kinds of pleats. Write or apply to the New York and New Jersey Cleaning and Dyeing Co., Asbury Av. and Railroad, Asbury Park, N. J.

MASSEUSE and gymnast, Swedish, to assist in established business; only graduate of Dr. Kjellberg's Institute or Stockholm Central Institute need apply. Write P. B. 33, Scarsdale, N. Y.

MASSEUSE, young, experienced, for institution. 43 East 60th St.

MODELS

Experienced; tall, attractive; must be perfect 16; good opportunity to right party. 237 West 35th, 11th floor.

MODELS, size 16, for coat house; steady position. Manni Kagle, Inc., 213 W. 35th.

MODEL, experienced, fur coats; size 18. S. & I. Berger, 333 7th Av.

MODELS, experienced high-class fur coats, size 16. Kimmel & Kimmel, 352 7th Av.

MOON-HOPKINS billing machine operator; to work days or registers essential. Rose Bros., 275 7th Av.

NURSES—Graduates, for night duty. Call Bowling Green 3030.

OPERATORS, experienced Powers punch card; excellent working conditions; liberal salary, with bonus; permanent employment. H. A. Olson, Powers Div., Murray Hill 8640.

PHYSICIAN—Woman physician for girls' camp, July and August. Write in detail, stating salary, training, &c. S 364 Times.

RESIDENT MANAGER for apartment house with experience; attractive personality and refinement; unusual opportunity; wife, also one age, appearance, salary desired; what family if any, and size apartment required. Rouse 12 East 41st.

SECRETARY-STENOGRAPHER, for law and real estate office, familiar with mortgage and settlement; experienced, shorthand; neat and pleasant personality. Call 10 A. M., Room 1858, 11 West 42d St.

STENOGRAPHER WITH MOON-HOPKINS EXPERIENCE.

Exceptional opportunity for young woman with good personality and ability to operate either moon-hopkins bookkeeping machine. Telephone John 6402.

STENOGRAPHER for branch office at Garden City, L. I.; resident of Queens or Nassau County preferred; state age, experience and salary. Write Miller Motors, Room 106, 145 Liberty St., New York City.

STENOGRAPHER for law office, legal experience not necessary; must be neat and competent; salary $30. Epstein & Bros., 2 Reefer St.

STENOGRAPHER and typist in law office; no objection to competent beginner, neat appearance; moderate salary. Address 727 7th Av., Room 34.

STENOGRAPHER.

High school graduate, with at least 3 years' experience, to do secretarial work for Staten Island company. X 2117 Times Annex.

STENOGRAPHER and assistant bookkeeper. Must be rapid and accurate; apply after 10:30. Sioux Sportwear, 200 7th Av.

TYPIST and plug switchboard operator; accuracy and speed essential. Write giving details Goldenheim Corp., 10 West 33d.

Sales Help Wanted—Female.

SALESLADY, neat and intelligent, to sell lingerie gems in department stores; salary $25 per week; experience desirable. S 388 Times.

SALESLADIES, $3 a day as extra; experience unnecessary. Weisbecker, 270 West 125th.

YOUNG WOMEN of refinement who have personal following can earn good income by introducing European rejuvenating process, the first in America, only those having knowledge of facial work need apply; highest references essential; commission basis. X 2178 Times Annex.

Sales Help Wanted—Female.

COLLEGE STUDENT OR TEACHER, for vacation position; valuable experience; pleasant work; opportunity to travel; $300 guaranteed income for 30 days; fare paid; subscription dept. M. R., 627 Times Downtown.

WOMEN or nurses, experienced in body massaging, to demonstrate and sell latest scientific European mechanical invention for reducing; only those with license or diploma need apply; commission basis. S 174 Times.

TEACHERS,

to travel during vacation; pleasant work along school lines introducing an educational service; guaranteed income, bonus and commission. Apply Room 501, 19 West 44th.

WOMAN wanted, qualified to solicit for interior decorating and paneled rooms; commission basis. S 286 Times.

Help Wanted Female—Agencies.

THE PERSONNEL SERVICE, INC., 135 Broadway, Barclay 9233.

UNUSUAL POSITIONS

Brokerage, Banking, Commercial, Legal, Stenographers, Typists.

Addressographers, Mimeographers, Moon-Hopkins.

EXCEPTIONAL PERSONNEL, 505 5TH AV. Cashier, front, office, hotel experience; Virginia; $100 month, maintenance.

STENOGRAPHERS, bookkeepers, typists; many good positions. Carolyn Agency, 280 Madison Av.

BOOKKEEPER, dress or cloak experience; $25-$35. Kahn Agency, 45 West 34th.

Instruction—Female.

SHORTHAND AND TYPEWRITING in 30 FULL DAYS by Prof. Miller, who taught in Columbia University 8 years. MILLER INSTITUTE OF SHORTHAND, 1,465 Broadway, at 42d St. Wisconsin 9330. Evening course requires 10 to 12 weeks. Open all Summer. Fan-cooled rooms.

Help Wanted—Male.

ACCOUNTANT, thoroughly experienced man, between 25 and 40, good character and education, having some public accounting experience with small firm, who would like to locate in Hartford, Conn.; stock brokerage experience desirable but not essential; good opportunity. X 2236 Times Annex.

ACCOUNTANT, must have good knowledge of accounting theory and several years' actual experience in supervisory capacity; write stating age, education, past business experience, present qualifications and salary. Chevrolet Motor Co., Tarrytown, N. Y.

AIRPLANE MECHANICS,
WHITTELSEY MANUFACTURING CO.
BRIDGEPORT, CONN.

Can place the following immediately:

JIG AND FIXTURE MAKERS.
A-1 WELDERS, TUBE FITTERS,
MACHINISTS,
WING BUILDERS.
CABLE SPLICERS.

Rib jig and template makers, metal and wood, steady work under good conditions; good mechanics in these lines with thorough aircraft experience.

CALL FOR INTERVIEW
SUNDAY, 9 TO 12 A. M.
ROOM 307, 15 EAST 40TH, NEW YORK.

ARCHITECTURAL DRAFTSMAN, with experience in making major alterations in building; state experience and salary expected. S 366 Times.

AUTO PARTS—Large automobile exporting organization requires services man thoroughly experienced in automobile parts, record keeping and inventory; letter of application to be considered must give complete past experience, age, present salary. F 561 Times.

BILL CLERK plumbing supply house; must be experienced in plumbing and steam supply business. Reply stating age, experience and salary. Box 97, Room 200, Times Bldg.

BOOKKEEPER, assistant, good penman and accurate; permanent position; advancement; write. 750 Times Downtown.

BOOKKEEPER-TYPIST, experienced double entry; must be able to take full charge. Phone Cleveland 7826.

BOOKKEEPERS, bank, Boston ledger, experienced only; salary $1,600. S 354 Times.

BOY, experienced stock clerk, for large wholesale dry goods house. See Mr. Wechsler, 2d floor, 113 5th Av.

BRIDGE FOREMAN, Westchester County. Apply County Agencies, 21 Mamaroneck Av., White Plains, N. Y.

CABLE CLERK, must be experienced, German and working knowledge of Spanish required; state age and salary expected. S 795 Times Downtown.

CONSTRUCTION ENGINEER, to supervise construction work near New York; must be a graduate engineer with 5 to 10 years' experience on construction work. X 2296 Times Annex.

DRAFTSMEN, junior, mechanical or electrical, with 3 years' experience preferred; give age, nationality, experience and salary desired; permanent position with good opportunity for advancement. Write Graham & Norton, 126 11th Av., New York City.

DRAFTSMAN, experienced only, on stairs and architectural iron work. Apply, stating age, experience and salary, 44 N. Y. Times Brooklyn Branch.

DRAFTSMAN, miscellaneous iron; 2 years' experience. Justus & Lange, Inc., 1,357 Flushing Av., Brooklyn. Stagg 1647.

DRAFTSMAN, experienced on miscellaneous and ornamental ironwork; state salary and experience. Box 151, 3,013 3d Av.

ELECTRO-CHEMICAL ENGINEERS.

Large manufacturing concern (in metropolitan district) has openings for college graduates in research department; experience required, with either D. C. electricity, inorganic chemistry or testing work involving good knowledge of physics; initial salary $35-$55 a week; stage age, education and experience.

X 2196 TIMES ANNEX.

ENGINEERING DRAFTSMEN—Several openings for leading men experienced in the preparation of plans and specifications for heating, ventilating, electric wiring or plumbing systems for commercial, industrial and office buildings; must have high school and preferably 2 years' college training; state age, education, experience in detail, salary desired and when available. Smith, Hinchman & Grylls, Architects and Engineers, 800 Marquette Bldg., Detroit, Mich.

MASSEUR, experienced, doctor's office; references; American citizen only. Kohnstamm, 667 Madison Av.

MASSEUR wanted for Summer resort. Phone Academy 4165, 1 to 3 P. M.

MECHANIC, for electric refrigeration, resident Queens County; write, stating age and references; chauffeur's license necessary. Domestic Electric Co., 120 Broadway, Flushing.

MECHANICAL and sheet metal draftsman wanted. Sprout, Waldron & Co., Muncy, Pa.

PAINT SUPERINTENDENT,
CAPABLE OF TAKING FULL CHARGE OF MODERN FACTORY, FULLY EQUIPPED AND OPERATING AT CAPACITY; REPLY BY LETTER, STATING EXPERIENCE, WHEN AVAILABLE, REFERENCES, ALSO DURATION OF SERVICE IN LAST POSITION. THE ACORN REFINING COMPANY, CLEVELAND, OHIO.

PHYSICIAN residing in New York or vicinity, unmarried, for boys' camp in Maine, July and August; completed internship essential; salary, $200 to $300. Address Columbia Grammar School, 7 West 93d St.

RADIO Service Men: experts; only those having electric set experience need apply; must have motors and car. Apply S. Smith, West End Cafe, 64 Cortlandt St.

SHIP DRAFTSMEN wanted for yard on Great Lakes; state experience and salary expected. Manitowoc Shipbuilding Corp., Manitowoc, Wis.

SHIPPING CLERK, shoes; experienced; advancement. Doyle, 138 West 34th.

SOCIAL DIRECTOR for high-class adult camp; must have a following; give full particulars. 1633 Times Pardham.

STOREKEEPER, assistant, familiar with water fittings; married man who can reside on premises preferred. Apply stating full particulars to X 2213 Times Annex.

SUPERINTENDENT for high class 15-story elevator apartment house; salary $150 per month and living quarters. Apply J. Irving Walsh, 18 West 11th.

YOUNG MAN, generally useful, fruit; vegetable department; Saturday. Weisbecker, 270 West 125th.

BASS, young man, Anglican communion morning services; write Chairmaster, Box 128, Times Plaza station, Brooklyn.

Help Wanted Male—Agencies.

MRS. MERCY S. INGALLS,
EXPERT EMPLOYMENT AGENCY,
7 West 42d St. Pennsylvania 6383.
Bookkeeper, double entry, 2 sets or books, $50

Instruction—Male.

ACCOUNTANCY.

Are you interested in training for the C. P. A. certificate or for an executive position as controller, treasurer, office manager or private secretary? If so, investigate the professional courses of Pace Institute. Write or telephone Barclay 8300 for copy of helpful booklet "Your Market Value."
Pace Institute, 225 Broadway, New York.

AUTOMOBILE EXCHANGE

Rate 75 cents an agate line; 45 cents Sunday.

LACkawanna 1000. Advertisers may call suburban offices: Newark, MULberry 3900 Westchester, White Plains 5300, between 9 A. M. and 5 P. M.; Long Island, Garden City 3605, between 9 A. M. and 5:30 P. M.

Advertisements subject to censorship.

Continued From Preceding Column.

CADILLAC 1928 town sedan de luxe, like new; 6,000 miles; $1,650. Circle 7068.

CADILLAC 1928 conv. cpe., rumble seat; 6,000 miles; $1,650. Circle 7068.

CADILLAC 1928 5-pass. sedan and 7-pass. sedan; 6,000 miles; $1,650. Circle 7068.

CADILLAC 1927 custom-built sgt. phtn.; $1,650. Circle 7068.

LA SALLE 1928 5-pass. sedan and phtn.; 6,000 miles; $1,650. Circle 7068.

LA SALLE 1928 limp. and conv. rdster.; 6,000 miles; $1,650. Circle 7068.

LINCOLN 1928 5-pass. sedan; 6,000 miles; $1,650. Circle 7068.

LINCOLN 1928 enc. drive limousine; 6,000 miles; $1,650. Circle 7068.

PACKARD 533 1928 Imperial limousine; 6,000 miles; $1,650. Circle 7068.

PACKARD 5-36 1928 conv. rdster.; 6,000 miles; $1,650. Circle 7068.

PIERCE-AR. 81 1928 Imperial limousine; 6,000 miles; $1,650. Circle 7068.

KAPLAN AUTO EXCHANGE,
236 West 59th St., near B'way. Circle 7068.

CADILLAC 1928 CONV. COUPE.

TODAY'S SPECIAL.

This particular car is in exceptionally fine condition; 6 wire wheels; extra wheels in fender wells.

DOUGLAS G. BURRELLE, INC.
1,935 Broadway at 63d St. Columbus 2000.
Open Evenings Until 10.

CADILLACS, 1928-1926.

Roadsters, Phaetons, Convertible Coupes, Sedans, Imperials, Town Sedans, Fleetwood 341 weather town car.

Exceptional sacrifice. Sale June 3d to 10th.

REILLY & SCOTT, INC.,
136 West 52d. Circle 7625.

CADILLAC.
BROADWAY AT 57TH ST.
SCHOONMAKER & GLASS.
MANY OTHER MAKES.
COLUMBUS 2900.

CADILLACS—LA SALLES.

Also exceptional selection of all makes.

UPPERCU CADILLAC CORPORATION,
70 Columbus Av., at 62d St. Columbus 7700.

CADILLAC 1928 sport phaeton, de luxe wire-wheel equipment; special tires; low mileage; exceptional sacrifice. Farber, 170 Lenox Av.

CADILLAC 4-pass coupe, 4-wheel brakes, good rubber, excellent mechanically; license; $350. Phone Boulevard 4570.

CADILLAC 314 5-passenger sedan, late model, perfect condition; reasonable. Boulevard 6616.

CHANDLER 1928 5-5-passenger sedan, Pierce-Arrow Sales Corp., 233 West 54th.

CHEVROLET, 5-passenger coach, practically new; mileage 9,000; entire car excellent condition. R. S. Davis, Hanover 3500 daily, or write 10 Exeter St.

CHEVROLET SPECIAL

1929 Model 75 Sport Roadster; car finished in Chrysler blue and chromium, with cream colored wire wheels; wire wheel equipment; run less than 6,000 miles; in excellent condition; 90-day guarantee.

CHRYSLER DISTRIBUTERS,
478 East Fordham Road,
Near Washington Av. Kellog 0893.

CHRYSLER CROWN SEDAN.

Late 1926, Model 70; cost new $2,270; will sell for $565, with 90-day guarantee; a real buy at this price, as the car is in remarkably good condition.

CHRYSLER DISTRIBUTERS,
478 East Fordham Road,
Near Washington Av. Kellog 0893.

CHRYSLER 1928 tandau sedan, first class throughout; smart, snappy car with low mileage and plenty of pep; special price $695; terms. Bronx Buick Co., 231 East 161st. Jerome 7741.

CHRYSLER, 1926, 75", convertible coupe, Lockie custom-built; body finished in broadcloth, six wire wheels; deluxe equipment; beautiful beyond words. Abel, Kellogg 5208.

CHRYSLER, 1928 sedan, like brand new, beautiful condition; real sacrifice; trade; terms. 1,944 Atlantic Av., near Ralph, Brooklyn.

CHRYSLER Coupe, 75, slightly used, black and yellow; 6 wire wheels; leaving town; no dealers. Vanderbilt 7213J, 843 5th Av., Room 47.

CHRYSLER 23 CROWN SEDAN, $775, perfect throughout; guaranteed; terms. Sedgwick 8705,

CHRYSLER IMPERIAL 80, $790.

Used one season. Owner, Trafalgar 8258.

CHRYSLER, model 70, 1927 5-passenger royal sedan, like new. Billings 10629.

CHRYSLER royal coupe, model 70, used one season; need cash. University 4228.

DELAGE four-passenger 1926 sport phaeton, very smart looking, in exceptionally fine condition throughout; $1,000. Foreign Motors, 18 West 63d. Columbus 7602.

DODGE coupe, wonderful condition, like new; sacrifice; guaranteed; $385; trade; easy payments. 1,944 Atlantic Av., near Ralph, Brooklyn.

DURANT, 1929 sedan, like new, small six-cylinder; guaranteed; sacrifice; trade; terms. 1,944 Atlantic Av., near Ralph, Brooklyn.

FORD Model A, fordor sedan, fender wells, trunk, six new tires, many extras; remarkable saving. Younger, Caledonia 4180.

FORD Model A, sport coupe, very low mileage; duplicate of new car; warrants inspection. Younger, Caledonia 4180.

FRANKLIN SERIES 11.

AND OTHER MAKES.

Franklin 12 R 7-Pass. Sedan.....$2,200
Franklin 11 A 5-7-Pass. Sedans.....$850 up
Franklin 11 A models.....$100 up
Dusenberg 8-7-Pass. Sedan.....$500
Lincoln 26 Judkin's Sedan.....$1,200
Stutz 8-26 Sedan.....$850
Chrysler 77 Coupe, Sed.....$350
Packard 26-6 cyl. Sedan.....$500
Packard Sed. Lim. 6 cyl.....$300
Hupmobile 8 5-Pass. Sedan.....$300
Stearns-Knight 27 Sedan.....$500
Studebaker Big 6 7-Pass. Sed.....$325
Studebaker 26 Brougham.....$450

FRANKLIN NEW YORK CO., INC.,
1,834 B'WAY (49TH ST.), COLUMBUS 4100.
BROOKLYN,
1,127 ATLANTIC AV. PROSPECT 9200.

FRANKLIN Airman sedan, driven 15,000 miles; car looks like new. Franklin Motor Co., 336 Central Av., Newark, N. J. Mulberry 5700.

FRANKLIN Series 11 sedan; repainted, renickeled, overhauled and new tires. Franklin Motor Co., 336 Central Av., Newark, N. J. Mulberry 5700.

GARDNER sedan, 1928, eight cylinder, model 85; excellent condition; $750. Evans, Columbus 9063.

GRAHAM-PAIGE, 1929 sedan, special factory demonstrator; condition guaranteed; big sacrifice, $750; trade, easy time payments. 1,944 Atlantic Av., near Ralph, Brooklyn.

GRAHAM-PAIGE 929 sedan; $975.

Model 619; perfect. Mott Haven 4224.

HUPMOBILE straight eight, late 1928, 4-passenger coupe, custom built body, 6 wire wheels, only run 7,000 miles; owner must sell. Call before 12 noon or 6-7 P. M. Seen by appointment, Miss Stone, Stillwell 1688.

HUPMOBILES

AT BARGAIN PRICES.

Century 6s and 8s, some practically new; also other models at lowest prices this year; come in and save money. Van Alstyne Motor Corp., World's Largest Hupmobile Distributer, 1,871 Broadway, Columbus 7660.

HUPMOBILE century 8 sedan de luxe, equipment almost new; need cash. University 4228.

HUPMOBILE 1929 "Century 8" Sedan, driven 125 miles; $1,275. Phone Bronxville 3231.

ISOTTA FRASCHINI, current model Formal Brougham, body by Fleetwood, new car guarantee $5,500.00
ISOTTA FRASCHINI, current model Cabriolet, body by Castagna $4,700.00
ISOTTA FRASCHINI Sport Touring, body by Fleetwood $5,500.00

ISOTTA MOTORS, INC.,
119 West 57th St.

LANCIA sport touring; first class mechanically; new tires and new paint; bargain. Chapman, 210 West 64th. Trafalgar 8258.

LA SALLE, 1929 Sedan; 5-passenger; like brand new; sacrifice. 170 Lenox Av.

LA SALLE 1928 sport sedan, demonstrator; guaranteed; $1,375; terms. 3 West 61st.

LINCOLN 1927 4-pass Sedan
LINCOLN 1927 Imperial
WILLYS-KNIGHT 1929 Sedan
WHIPPET SIX 1928 Sedan

PACKARD MOTOR CAR CO. OF N. Y.,
BROADWAY AT 61ST, COLUMBUS 8900.

LINCOLN Sport Phaeton; six wire wheels; brand new; paint; excellent condition; mechanically; terms; no dealers. Phone H. C. Henderson, Greenwich 3420.

LINCOLN Cab Roadster, 3-pass. coupe; 6 wire wheels; dress new; beautiful car; price right for quick disposal. Younger, Caledonia 4180.

LINCOLN JUDKINS BERLINE, 5-pass.; new paint; six tires; must be sold; will give terms; no dealers. Phone H. C. Henderson, Greenwich 3420.

LINCOLN sport roadster, almost new; exceptional opportunity; original owner. Call Vanderbilt 9383, Mr. Donahue (after 6 P. M. Endicott 1400, Apt. 906).

LINCOLN, 7 window sedan, new paint, mechanically perfect; bargain. Younger, Caledonia 4180.

LINCOLN 1927 sport roadster, wire wheels, fender wells; $1,350. 3 West 61st.

LINCOLN 1928 de luxe 7-pass. sedan, perfect throughout; sacrifice. Rector 8050.

LOCOMOBILE LeBaron sport brougham; like new; cost $9,800; run less than 10,000 miles; six Martin cord tires; six wire wheels; mechanically perfect; will sell cheap and give terms. Phone H. C. Henderson, Greenwich 3420.

MARMON, Model 75, 1928 4-door speed brougham, original condition, painted Bolivar Rose blue. Elgin Motor Car Co., 119 Main St., New Rochelle 3000. Mr. Kane.

MARMON, small 1927 phaeton; car looks like new; perfect condition. Franklin Motor Co., 336 Central Av., Newark, N. J. Mulberry 5700.

MERCEDES 28-95 PHAETON,

completely reconditioned, new tires, paint and upholstery; very sporty looking car; guaranteed; $1,500. Percin and Domestic, 106 West End Av. Endicott 4131.

MINERVA—A car of distinction any one would be proud to own.

Practically new seven-passenger sedan body by Schnutzel of Antwerp, cabinet work and upholstery a work of art; Knight motor everlasting, betters with use; sells new $15,000; an exquisite creation and a bargain; being sold to settle an estate.

Opportunity to get fine car at a saving of thousands of dollars.

EXCHANGE CAR DEPARTMENT,
STEARNS-KNIGHT SALES CORP.,
Broadway at 62d St.
Terms to suit. Phone Columbus 9020.

MINERVA

5 pass. sport, enc. dr.; exceptionally smart; perfect every detail; guaranteed; sacrifice.

MINERVA AUTOS, INC.,
247 Park Av., (46th). Wickersham 6780.

MINERVA, 1928, enclosed drive limousine. Like new throughout; exceptional sacrifice.

REILLY & SCOTT, INC.,
136 West 52d. Circle 7625.

NASH '27 Advance "6" Victoria.....$675
OAKLAND '28 All American Sedan.....695
Baron's, 241 West 54th and 1,721 Broadway.

NASH sport touring, 1926; advanced 6; wire wheels, complete equipment. Edgecombe 1452.

NASH "400", 1929, four-door sedan; very liberal discount offer. Sedgwick 9781.

NASH Victoria coupe, absolutely like new; need cash. University 4228.

OAKLAND all American 6 sedan, 1925, original condition, like new; expensively equipped; excellent tires; need cash. University 4228.

OAKLAND, 1928, sport cabriolet, wire wheels, fender wells; run 11,000 miles; like new. Borrin, Circle 6500.

PACKARD.
BROADWAY AT 57TH ST.
SCHOONMAKER & GLASS.
MANY OTHER MAKES.
COLUMBUS 2900.

PACKARD SIX SEDAN.

Model 5-26, 5-pass., 1928 delivery, very low mileage; de luxe equipment; trunk rack; finished in Algerian blue; cannot be told from new. Priced at $1,600.

PARK AV., PACKARD INC.,
6 East 57th St. Plaza 8237.

PACKARD 1929 Imperial Sedan.
PACKARD 1928 Coupe and Sedan, $1,075.
PACKARD 1927 Sedan, 7-passenger.
PACKARD 1927 Phaeton.
East Sales, 1,780 Broadway (57th). Circle 9205, 5th Floor. Terms arranged. Open Evenings.

PACKARDS, 1929-1926.

Roadsters, Phaetons, Convertible Coupes, Sedans, Limousines and Club Sedans. Exceptional sacrifice. Sale June 3d to 10th.

REILLY & SCOTT, INC.,
136 West 52d. Circle 7625.

PACKARD six 5-36 sedan, driven 1,000 miles; Packard eight 3-43, 7-pass., Trg. Cromium plated. Packard-Westchester Co. White Plains 2200.

PACKARD 1929 6-40 7-pass. sedan; never used; de luxe equipment; custom built; big discount. International, 1,890 Broadway.

PHAETON Le Baron Sport Model, 133-inch wheelbase, 8-cylinder, most attractive black and maroon finish; tonneau shield; used only for showroom display; material price reduction; real opportunity for new-car buyer.

THE FLEETWING CORPORATION,
1,753 Broadway (56th). Endicott 6300.

PIERCE-ARROW, model 81 (light 6) enclosed drive limo., and 7-pass. sed., also model 80 (light 6); 2-door coaches and enc. dr.; 1929 cars. Rice & Co., 36 East 57th. 6 time payments. Pierce-Arrow Sales Corp., 233 West 54th, 2,104 Grand Concourse, 1,125 Atlantic Av., Brooklyn.

PIERCE-ARROW Straight 8 Series 143, 7-passenger touring sedan; run 6,000 miles; practically new car condition; cost $4,150; must sell for $2,500. Bauer, 3,923 Boulevard, North Bergen, N. J. Palisade 9400.

PIERCE-ARROW, series 81, 1928 convertible coupe; paint and tires like new; driven very small mileage; new car guarantee. Blake Motor Car Co., 17 South Columbus Av., Mt. Vernon, Oakwood 2126, Mr. Galway.

PIERCE-ARROW 80; excellent condition; low mileage; at garage. Telephone Kellogg 10404.

PIERCE-ARROW, Model 33, enclosed drive, Limo motor paint, tires; excellent shape. B., 251 East 162d St.

PIERCE-ARROW town car, in perfect condition, paint and tires excellent; will sacrifice. Maynes, Sacramento 6142.

ROLLS-ROYCE enclosed drive limo., panelless Rolls conv. coupe roadster; 7,000 miles. Rolls sport touring, trunk, tonneau shield. Rolls sport sedan, partition, silver back. KENNETH CAMPBELL, 42 West 62d St.

ROLLS ROYCE roadster, left-hand drive. Mr. Best, 161 West 57th St. Circle 8601.

STEPHENS, seven passenger sedan; excellent condition; drives 17,000 miles; extraordinary rubber; 1929 license; averages 14-16 miles on gallon of gas; real bargain; $200. cost $2,450. Mrs. Kelly, South 2761.

STUTZ Safety "8", 7-passenger sedan; will sacrifice with reasonable terms; or take smaller car in exchange. Six Stern Brothers, 1,654 1st Av. at 86th St.

WILLYS-KNIGHT 1928 sedan, 70A, 8,000 miles, must sacrifice; $700. Riverside 2855.

WILLYS-KNIGHT 66A sedan, like new; cowl lights, guaranteed; $295. 3 West 61st.

WILLS ST. CLAIRE Gray Goose phaeton; like brand new; sacrifice. Klang, 1,433 Bedford Av., Brooklyn.

Motor Coaches and Trucks.

STERLING, 3½-ton, tail rack body, completely rebuilt and painted; excellent condition; will sacrifice $1,800; terms arranged. Call Pomeroy 4812 for appointment.

Automobiles for Rent.

BREWSTERS, Fleetwoods, Packards, sedans, limousines, cabriolets; exclusive service, reasonable rates. Columbus 8527.

BUICKS, Marmons, Hudsons, sedans, coupes; drive yourself 100 miles, $15; new cars. Square 9000, 2nd Broadway, Tuxedo 1188.

BUICK sedan; hour, day or trip; reasonable; owner driving. Phone Yonkers 1538M.

CADILLAC Imperials; uniformed chauffeurs, best service; day, week, month. Stack, Regent 10473.

DE SOTO COUPE rental; available for vacation trips; price reasonable. Hackett, Lexington 8634.

LINCOLN and Packard cars; new models, with courteous uniformed chauffeurs; for private rental by hour, day, week or month. Lincoln Private Renting Service, Inc., 42 West 62d St. Columbus 7625.

MINERVA CARS—Responsible English chauffeur, with beautiful open and closed Minervas, would make contracts with private families; rent by month; reasonable rates. Sacramento 9125.

MINERVA, Limousine; day, week, month; low rates; owner drives. Astoria 3611.

PACKARDS, straight eights, late models; by month, week, day or hour. Park Casino Auto Renting, Atwater 5544.

PACKARDS, 1929, available by month, week, day or hour. Bauer Renting Co., 172 East 72d. Butterfield 5370.

PACKARD sedan-limousine; hourly, weekly, monthly; exclusive service; reasonable rates. Butterfield 8925.

PACKARD town car, 7-passenger; weekly, monthly; reasonable. Cathedral 9178, University 4249.

PACKARD "8"—Uniformed chauffeur, hour, day, month, trip; moderate terms. Harlem 8907.

PACKARD, 7 passenger; reasonable rates; day, week, month or trip. Ollnville 9004.

STUTZ "8" de luxe limousine sedan; by day, week, month. Telephone Lorraine 9005.

WE have several more latest type Packard cars for hire during Summer months, to go anywhere; the ideal attractive price with long experienced chauffeur. Packard Service Co. Atwater 0817.

CARS FOR RENT—1929 Chandlers and other models by hour, day or month. Write Lawrence Thomas, 42 St. Joseph St., Jamaica Plain, Mass. Jamaica 1342W.

BEAUTIFUL Lincoln limousine, hour, day, week or month; reasonable rates. Bing, Bedford 0100.

Automobiles Wanted.

CASH, or will sell on commission; see us for quick action. City Sales Co., 1,902 Broadway, Columbus 9503.

HIGH-GRADE cars wanted; also wrecks bought; cash waiting. Sedgwick 9781.

Garages.

PARK your car at Naughton Garage, 151 East 53d St., near Lexington Av.; day and night service.

Loans on Automobiles.

AUTOMOBILE loans, lowest rates. Car remains your possession; confidential. Your monthly payments reduced.

THE MOTOR PLAN CO.,
220 West 57th St. (4th floor). Col. 3886.

AUTO ADVANCES—Lowest Legal Rates. Cash within a few hours; no red tape. Confidential and courteous service. Car remains in your possession.

GENERAL AUTO CREDIT CORPORATION,
236 W. 55th St. Columbus 2100.

AUTO loans made immediately; car remains your possession; payments reduced; confidential. Provident Auto Pledge, 1,775 Broadway, Circle 2262.

QUICK LOANS, CONFIDENTIALLY OLDEST, largest company; lowest rates; pleased thousands. Call, no obligations. Equity, 1,778 Broadway, Circle 9442.

Wills for Probate.

Manhattan.

BIHN, ROBERT M. (March 6). Estate, more than $10,000. To Johanna Bihn, widow, 460 Riverside Drive.

HAWKINS, SOPHIA T. (May 28). Estate, more than $20,000. To Alida H. Townsend, daughter, Locust Valley, L. I.; Estelle E. Warner, daughter, Syosset, L. I., and Dexter C. Hawkins, grandson, 51 East Sixty-seventh Street; residue equally; three granddaughters, $500 each; three grandsons, $1,000 each.

INMAN, JOHN H. (June 4). Estate, more than $50,000. To Marguerite Inman, widow, 485 Park Avenue, $110,000 outright and life estate in residue; four brothers and sisters, Tennessee real estate, equally; three nephews, real estate at 1,600-1,606 Broadway, equally.

OBERFELDER, SAMUEL (May 20). Estate, more than $10,000. To Tobias Oberfelder, brother, 843 West 112th Street, residue; Jerome Oberfelder, nephew, Chicago, Edith Oberfelder, niece, Chicago, and Sydney Oberfelder, nephew, 542 West 112th Street, each eight shares of Eastman Kodak Company preferred stock; Tillie Oberfelder, sister-in-law, Chicago, bonds in Baltimore & Ohio Railroad Company.

RIGBY, ELENA S. (May 26). Estate, $34,200. To Percy R. Rigby, husband, 323 West Seventy-second Street, $5,000; William R. Salter, brother, 243 West Seventieth Street, $20,000.

SATTERLEE, MATILDA L. (April 20). Estate, more than $10,000. To Katherine R. Satterlee, daughter-in-law, Atlantic City, $3,000 and life estate in residue; Margaret M. Livingston, niece, 2,350 Broadway, $2,000.

WILSON, ISABELLA (May 27). Estate, more than $20,000. To three children, equally; four other relatives get small amounts.

UPLAND, HARRY (May 29). Estate, more than $10,000. To Ray Upland, widow, 225 West Eighty-sixth Street, residue; Katherine Upland, mother, 671 West 179d Street, $5,000.

Letters of Administration.

Granted by Surrogate Foley on these estates:

HARTMAN, HERMAN (April 27). Estate, $1,623. To Rose Hartman, widow, and Blanche Langer, daughter. Other heirs, five children.

LAPIDUS, ARRAON (May 12).

THE WEATHER.

WASHINGTON, D. C., June 7.—The disturbance that was over Western Quebec Thursday evening has moved to the mouth of the St. Lawrence, with a trough extending southwestward over the Middle Atlantic States and thence westward to Southern Missouri. Pressure continues low over the plateau region, but is high east of Newfoundland and in the vicinity of Bermuda and rising over the upper lake region.

The temperature has fallen over the southern portion of the lake region and the central valleys, while it has risen over the Middle Rocky Mountain region, the northern plateau region and Alberta.

The indications are for showers Saturday in portions of the Ohio Valley, the Middle Atlantic States, and over scattered areas, in the South Atlantic States and showers Sunday in portions of the South Atlantic States. Elsewhere in the Washington forecast district the weather will be mostly fair.

It will be cooler in the Middle Atlantic States, Saturday, followed by rising temperatures Sunday in the lower lake region and the northern portion of the Ohio Valley.

COUNTRY-WIDE WEATHER CONDITIONS.

In the following record of observations at United States Weather Bureau stations yesterday the temperatures given are the highest during the twelve hours from 8 A. M. to 8 P. M. and the lowest during the preceding twelve hours, from 8 P. M. to 8 A. M. The barometer reading and condition of weather are those recorded at 8 P. M. and the rainfall is for the twenty-four hours ended at 8 P. M.

Station.	Temperature. High.	Low.	Barom. Rain- ster.	fall.	Weather.
Abilene	92	70	29.78	..	Pt. Cl'dy
Albany	72	54	29.96	.01	Clear
Atlanta	82	66	30.00	.28	Cloudy
Atlantic City	70	58	29.92	..	Cloudy
Baltimore	82	64	29.92	..	Cloudy
Bismarck	76	56	29.96	..	Cloudy
Boston	78	58	29.90	.14	Clear
Buffalo	64	54	30.02	.01	Pt. Cl'dy
Charleston	86	66	30.04	..	Clear
Chicago	72	70	30.02	..	Pt. Cl'dy
Cincinnati	80	60	29.94	.10	Pt. Cl'dy
Cleveland	58	52	30.04	..	Cloudy
Denver	80	44	29.82	..	Pt. Cl'dy
Detroit	64	48	30.06	..	Clear
Galveston	84	78	29.96	..	Clear
Helena	78	48	29.74	..	Cloudy
Indianapolis	70	64	29.94	.90	Cloudy
Jacksonville	90	72	30.04	.16	Pt. Cl'dy
Kansas City	70	60	29.88	.02	Cloudy
Los Angeles	66	54	29.98	..	Clear
Miami	90	74	29.98	.02	Cloudy
Milwaukee	54	44	30.78	..	Clear
Min.-St.Paul	68	48	30.04	..	Clear
Montreal	64	48	29.96	.38	Clear
New Orleans	86	70	29.94	.01	Cloudy
New York	82	62	29.96	..	Cloudy
Norfolk	84	64	30.00	..	Pt. Cl'dy
Oklahoma City	86	70	29.88	..	Pt. Cl'dy
Omaha	70	54	29.96	.62	Cloudy
Philadelphia	84	60	29.94	..	Pt. Cl'dy
Phoenix	92	64	29.74	..	Cloudy
Pittsburgh	78	62	30.00	.08	Rain
Portland, Me.	74	48	29.92	.20	Clear
Portland, Ore.	68	52	29.82	..	Cloudy
Raleigh	88	62	29.98	..	Clear
Salt Lake City	80	56	29.86	..	Clear
San Antonio	90	72	29.84	..	Clear
San Diego	68	60	29.96	..	Clear
San Francisco	66	54	29.92	..	Pt. Cl'dy
Savannah	80	68	30.04	..	Clear
Seattle	66	50	29.86	..	Pt. Cl'dy
St. Louis	82	64	29.88	1.32	Cloudy
Tampa	88	70	30.00	..	Pt. Cl'dy
Washington	88	60	29.96	.01	Rain
Winnipeg	70	40	30.08	..	Pt. Cl'dy

NORTHERN NEW ENGLAND—Fair Saturday and Sunday, slightly cooler in southwestern Maine Saturday.

SOUTHERN NEW ENGLAND—Partly cloudy somewhat cooler in north and west portion Saturday; Sunday fair.

EASTERN NEW YORK—Partly cloudy, somewhat cooler in south portion Saturday; Sunday fair, warmer in north portion.

WESTERN NEW YORK—Generally fair Saturday and Sunday, somewhat warmer Sunday.

EASTERN PENNSYLVANIA—Mostly cloudy and cooler, possibly showers in south portion Saturday; Sunday mostly fair.

WESTERN PENNSYLVANIA—Mostly cloudy, probably showers and somewhat cooler in extreme south portion Sunday, Sunday fair and somewhat warmer.

NEW JERSEY—Cloudy and cooler, probably showers in south and central portion Saturday; Sunday mostly fair.

DISTRICT OF COLUMBIA, MARYLAND AND DELAWARE—Showers and cooler Saturday; Sunday mostly fair.

NEW YORK CITY WEATHER RECORDS.

Official Temperatures.

3 A. M.	59	12 M.	72
6 A. M.	57	1 P. M.	76
8 A. M.	60	2 P. M.	78
9 A. M.	61	3 P. M.	80
10 A. M.	68	4 P. M.	82
11 A. M.	70	5 P. M.	80
		6 P. M.	78
		7 P. M.	75
		8 P. M.	75
		10 P. M.	72

Average temperature yesterday, 70.
Average same date last year, 66.
Average same date for 46 years, 67.
High yesterday, 82 at 4 P. M.; low, 57 at 6 A. M.

Barometer—8 A. M., 30.01; 8 P. M., 29.93.
Humidity—8 A. M., 89; 8 P. M., 50.
Wind—8 A. M., southwest, velocity 6 miles; 8 P. M. northeast, velocity 10 miles.
Weather—8 A. M., clear; 8 P. M., cloudy.

Forecast of Flying Weather.

Special to The New York Times.

WASHINGTON, June 7.—The Weather Bureau tonight issued the following forecast for flying weather for June 8:

WASHINGTON TO LONG ISLAND—Mostly overcast sky, probably showers Saturday; moderate northeast winds up to 1,000 feet and fresh westerly at 5,000 feet.

WASHINGTON TO NORFOLK—Overcast sky, showers Saturday; moderate northeast winds near Washington and moderate southwest shifting to northeast near Norfolk up to 1,000 feet and fresh westsouthwest at 5,000 feet.

NORFOLK TO ATLANTA, GA.—Mostly overcast sky Saturday with scattered thunder showers, gentle to moderate southwest winds up to 1,000 feet and moderate to fresh southwest at 5,000 feet.

WASHINGTON TO DAYTON, OHIO—Overcast sky with showers Saturday; moderate northeast winds up to 1,000 feet, moderate to fresh westerly at 5,000 feet.

UNIONTOWN, PA., TO DETROIT, MICH.—Partly overcast sky, risk of showers near Uniontown Saturday; moderate northeast winds up to 1,000 feet and moderate variable, mostly northwest, at 5,000 feet.

DETROIT TO RANTOUL, ILL.—Partly overcast sky Saturday; moderate northeast winds up to 1,000 feet and moderate variable, mostly easterly, at 5,000 feet.

RANTOUL, ILL., TO UNIONTOWN, PA.—Mostly overcast sky, risk of showers; moderate northeast winds up to 1,000 feet and moderate to fresh westerly at 5,000 feet.

ZONE ONE (North Atlantic States)—Mostly fair Saturday, moderate north and northeast winds surface, and fresh northwest aloft.

ZONE TWO (Middle Atlantic States)—Mostly overcast sky with showers Saturday, moderate northeast winds over north portion and southeast shifting to northeast over south portion at surface, and moderate to fresh west-southwest aloft.

ZONE THREE (South Atlantic States)—Partly overcast sky, scattered thundershowers Saturday; gentle southeast and south winds surface, and moderate southwest aloft, except easterly over Florida.

ZONE FIVE (Ohio Valley and Tennessee)—Mostly overcast sky Saturday with showers and thunderstorms, moderate northeast winds over north and central portions, gentle to moderate shifting winds over extreme south portion at surface and moderate westerly aloft, except variable over extreme north portion.

European Weather.

Special Cables to THE NEW YORK TIMES.

LONDON—Fair yesterday, maximum temperature, 65; today's prediction fair.

BERLIN—Showers yesterday, maximum temperature, 62; today's prediction, cloudy.

PARIS—Rain yesterday, maximum temperature 68; today's prediction clearing.

ROME—Fair yesterday, maximum temperature 89; today's prediction fine.

Naval Orders.

Special to The New York Times.

WASHINGTON, June 7.—The Bureau of Navigation issued these assignments today, dated June 5:

CAPTAINS.

Howe, A. G., to the Pensacola when commissioned.
Manchester, J. D., to Fifteenth Naval District.

LIEUTENANT COMMANDERS.

Craig, M. C., to Lakehurst, N. J.
Traynor, F. P., to Lakehurst, N. J.

LIEUTENANTS.

Severyns, J. H., to Lakehurst, N. J.
Lillard (Junior), J. S., to the Wood.
Pearce (Junior), W. T., to the Bridge.

ENSIGNS.

Depew, P. S., to the McFarland instead of the Goff.
Knickerbocker, W. L., to the Mullany.
Young, D. E., to the Litchfield.

WARRANT OFFICER.

Sherman, Chief Elec. F. A., to the Utah.

National Guard Orders.

Special to The New York Times.

ALBANY, N. Y., June 7.—These National Guard orders were issued today:

COMMISSIONS.

Force, Major M. W., 244th C. A., for assignment to headquarters First Battalion.
Gooch, 1st Lt. T. D., 121st Cav., for assignment to Troop B.
Paterson, 2d Lt. R. G., 244th C. A., for assignment to Battery F.
Bjurstrom, 2d Lt. A. F., 27th Special Troops, for assignment to Headquarters Company, 27th Division.
Humphries, Major J. D., 245th C. A., for assignment to headquarters Second Battalion.
Jones, Capt. H. A., 249th C. A., for assignment to Battery B.
Rick, 1st Lt. E. M., 245th C. A., for assignment to Battery B.
Storrs, 2d Lt. P. M., 71st Inf., for assignment to Howitzer Company.

RESIGNATIONS.

Fitzpatrick, 1st Lt. F. G., 249th F. A.

THREE MAYORS SEE BRONX BRIDGE BEGUN

Walker Turns Soil for Motor Span Over the Bronx River Parkway at 238th Street.

SCHOOL CHILDREN MARCH

Officials and Civic Representatives of New York, Yonkers and Mount Vernon Attend Exercises.

Featured by a parade of several hundred school children and members of civic organizations and the presence of three Mayors, including Mayor Walker, the beginning of construction of the new highway bridge across Bronx River Parkway from Webster Avenue to East 238th Street was celebrated yesterday. Mayor James J. Hogarty of Yonkers, Mayor James Berg of Mount Vernon, Commissioner of Plant and Structures Albert Goldman and several hundred members of chambers of commerce, boards of trade and other civic groups were present.

Mayor Walker spoke of the importance of the new viaduct in making Yonkers and other parts of Westchester County more easily accessible by providing a direct connection between the East Bronx section and Westchester County.

The Mayor said it was the duty of all public officials to use every resource to bring about improvements "adding to the comfort and convenience of the people of the city," and congratulated Commissioner Goldman, William J. Flynn, Commissioner of Public Works in the Bronx, and the various organizations sponsoring the viaduct project for having made "a noble civic dream come true."

After his brief address Mayor Walker turned the first spadeful of dirt for the bridge, while a band played and several hundred schoolchildren sang. Before the speechmaking the children from Public School 19 and the Woodlawn Annex of Evander Childs High School paraded with flags and banners from McLean and Kimball Avenues to Webster Avenue.

The bridge will consist of ten reinforced concrete arches. Crossing the Bronx River Parkway from Webster Avenue to East 238th Street, it will also span the tracks of the New York Central and the New York, New Haven & Hartford. The roadway will be sixty feet wide, paved with granite block. There will be two footwalks, each ten feet wide.

Among the organizations sponsoring yesterday's ceremonies were the Chambers of Commerce of the Bronx, Yonkers and Mount Vernon; the Bronx Board of Trade, Woodlawn Heights Taxpayers' Association, Wakefield Park Taxpayers' Association and the Woodlawn and McLean Heights Property Owners' and Improvement Association.

Other important hydro-electric plants in the district are the 45,000-Shaughticoke 20,000 - horsepower plant, and the Sherman Island 40,000-horsepower plant, the last of which is owned by International Paper and Power Company but feeds directly into the Mohawk-Hudson system.

NAMED CALIFORNIA AGENTS.

McCormick Steamship Company to Act for Klaveness Line.

Special to The New York Times.

SAN FRANCISCO, June 7.—The McCormick Steamship Company today was named California agents for the Klaveness Line by Ernest Johnson of Portland, General Pacific Coast Agent.

The motorship Bronxville, now on her maiden voyage to the Pacific Coast, will go on berth at Pacific Coast ports for North China in late July and early August. This is to be a special trip, Mr. Johnson said.

Decision of the United States Shipping Board to scrap about 350 vessels owned by the government and for which there has been no demand, has met with general approval here.

The liner Siberia Maru is due here tomorrow morning from the Orient. The Hamburg-American Line motorship San Francisco is due from Puget Sound ports and is scheduled to sail for Hamburg in the afternoon. The Panama Mail motor liner City of San Francisco is scheduled to sail at 4 o'clock for Cristobal and way ports.

The Dollar Line President Jackson sailed this afternoon for Honolulu and the Orient.

Fire Record.

ND—Do damage. NG—Not given. SL—Slight. CS—Considerable. TF—Trifling. TL—Total loss.

Manhattan.

A. M.	Location.	Occupant.	Damage.
12:50	Broome and Lafayette Sts.; auto; not given		TF
1:50	291 W. 123 St.; not given		TF
2:10	620 E. 23 St.; not given		NG
3:23	107 W. 47 St.; not given		NG
1:26	50 E. 42 St.; Lincoln Trust Co.		TF
7:55	9 Av. and 31 St.; auto, Dee taxi		TF
9:10	Front of 1,203 6 Av.; manhole; not given		NG
10:02	Church and Dey Sts.; "L" structure, I. R. T.		TF
11:35	1,057 Park Av.; not given		NG
P. M.			
1:00	7 Av. and 41 St.; I. R. T. subway; none.		TF
1:25	270 Water St.; Quality Company		TF
3:00	321 Park Av.; Cline's Investment Co.		NG
3:45	Counties Slip and Water St.; auto,		TF
4:13	67 Broome St.; not given		TF
5:50	Academy and Cooper Sts.; rubbish; not given		NG
6:00	331 W. 39 St.; not given		TF
6:10	88 Avenue A; Ben Redich		ND
6:40	468 Cherry St.; bakery, not given		TF
6:45	Mercer and Prince Sts.; Straight Shot Gasoline Co.		NG
7:30	866 6 Av.; Delbon & Co.		TF
7:35	Water and Cherry Sts.; not given		NG
7:35	24 E. 21 St.; Columbia Printing Co.		TF
8:30	39 Broome St.; F. Kornblum		TF
8:30	362 2 Av.; Mechanics Furniture Co.		TF
10:00	812 Lafayette St.; Dandy Undergarment Co.		NG
10:25	320 9th Av.; not given		NG
	Bronx.		
P. M.			
1:35	Gerard Av. and 158 St.; rubbish; not given		NG
2:15	1,800 Vyse Av; not given		TF
2:15	174 St. and Southern Boulevard;		TF
2:20	Exterior St. and 223 St.; ice, not given		NG
2:30	Gunhill Road and Mickle Av; Milliard Co.		TF
3:00	1,511 Charlotte St.; Canada Corporation		TF
6:50	837 Jackson Av; Max Kapstein		ND
8:40	1,800 Hunt Av.; M. Siegel		TF
9:15	1,819 Haight Av.; Thomas Perrie		TF
10:13	2,420 Beaumont Av.; not given		NG
	Brooklyn.		
A. M.			
2:15	23 Grant St.; auto, Glickman Goldstein		TF
4:10	24 St. John's Place; M. Walsh		SL
6:05	Manhattan Bridge; auto, Horowitz Bros.		SL
10:25	105 North Elliot Place; Frank Lopuco		TF
10:40	639 De Kalb Av.; J. McCracker		SL
11:15	82 Dobbins St.; auto, Enterprise Metal Bed Co.		SL
P. M.			
12:50	Montague and Clinton Sts.; Holy Trinity Protestant Episcopal Church		SL
2:30	316 Warwick St.; F. Magolin		TF
3:40	3,241 7th St.; E. Goodman		SL
4:45	Classon Av. and De Kalb Av.; auto, City Continental Paper Co.		SL
4:55	2,040 Gravesend Av.; not given		SL
5:30	578-580 Albany Av.; Polk Realty Co.		SL
8:35	822 Halsey St.; not given		SL
9:05	5,220 13 Av.; not given		SL
9:10	3,411 Fort Hamilton Parkway; Abe Weinreich		SL
9:27	210 Herd St.; M. Margolis		SL
9:30	503 Lafayette Av.; L. Sander		SL
9:40	1,423 Pitkin Av.; not given		SL
9:50	113 Troutman St.; auto, De Mello		SL
9:30	1,470 Sterling Place; J. Platt		SL

PROTEST ON PARKED BUSES.

42d Street Merchants Say They Obstruct Congested Traffic Area.

A protest against the use of Times Square by sight-seeing buses, "which are obstructing one of the most congested traffic areas in the city," was made yesterday by E. W. Forrest, secretary of the Forty-second Street Property Owners and Merchants Association.

"These vehicles are not only an obstruction to traffic but a nuisance to pedestrians who pass that way," he said. "These buses seem to enjoy mysterious special privileges. Owners of private vehicles are not permitted to park more than one hour anywhere in the district and in some places not at all, but the large and unsightly sight-seeing vehicles are permitted to use the city's streets for terminal stations twelve or fourteen hours a day. Many of the merchants in the district who suffer serious losses from the obstruction have wondered why this favoritism is shown.

"For several years past the Forty-second Street Property Owners and Merchants Association has formally protested to the Police Department against continuing this nuisance. No attention has been paid to our appeals. Unofficial reports have come to us that one or more powerful political leaders are financially interested in the various fleets of buses of this type. Even if that is true, I fail to see a good reason for permitting them to use the city streets as a terminal station with or without compensation to the city."

HOTEL LETS A FLOOR FREE.

Cornish Arms President Makes Admission in Fraud Suit.

Charges of fraud and mismanagement against officers of the Cornish Arms Hotel Corporation, owning a $2,000,000 hotel at 411 West Twenty-third Street, were aired before Supreme Court Justice Schmuck in a suit by Mathias L. Connes in behalf of himself and the holders of 4,000 shares of minority stock. Sid Blake, president of the company, and others were accused of benefiting from the enterprise.

Questioned by Mortimer Hays, for the plaintiff, Mr. Blake admitted that when his company showed profits of only $420 a year he was promising 8 per cent returns to stockholders and was advising working people, who composed the greater part of the 6,000 stockholders, to take their savings out of the bank and buy stock. The plaintiff asks that the present officers alleged to be under the control of Blake account for about $250,000 and that a receiver be appointed for the hotel.

The testimony yesterday shows that the twelfth or top floor of the hotel is let free to the American Order of the Sons of St. George. Mr. Blake admitted that a hotel could not make money if one of its floors brought in no income. The trial will continue Monday.

CLINIC VICTIMS FAIL.

Seven More of Cleveland Staff Succumbing After Three Weeks.

CLEVELAND, June 7 (*AP*).—Seven persons attached to the staff of the Cleveland Clinic were believed waging a losing fight today against the poison fumes they breathed after the explosions at the clinic more than three weeks ago.

Two physicians and a dentist are among the seven for whom hospital attendants have little hope of recovery. Seven others were in a serious condition but it is expected they will live. The deaths so far have totaled 123.

Company Resumes Dividends.

Special to The New York Times.

YOUNGSTOWN, Ohio, June 7.—After a non-yielding period of five years, the Standard Textile Products Company will resume payments on July 1 on its preferred stocks. The directors today declared quarterly dividends of $1.75 a share on the Class A and $1.25 on the Class B stocks. This action follows the stockholders' recent approval of a recapitalization plan designed to wipe out a capital deficit. James T. Broadbent, president, reported that net profits for the first five months of this year were $85,000 greater than in the same period for 1928, amounting to $350,000.

Rights for Loft Stock Offered.

Stockholders of Loft, Inc., have received rights to subscribe for the new stock, authorized on May 21, at $9.50 a share on the basis of one new share for each share now held. The rights will expire on July 5. The proceeds from the sale of the stock will be used in expanding the company's business.

10,297 Vending Machines Sold.

Autosales Corporation reports that during May it assembled and installed 10,297 vending machines, a new high record. Sales in May from nearly 200,000 vending machines operated by the company were 33 per cent greater than in May, 1928.

New Wells for Superior Oil.

The Superior Oil Corporation has completed two wells. One in the Roberts Pool, Howard County, Texas, is flowing at the rate of 135 barrels daily. The other, in Pontotoc County, Oklahoma, is flowing at the rate of 130 barrels daily.

Movements of Naval Vessels.

Special to The New York Times.

WASHINGTON, June 7.—Movements of naval vessels follow, all dates are June 6 unless specified:

At San Diego: Cuyama, Holland.
Arctic, San Diego to San Pedro.
Guam, Kongmoon to Hongkong.
Henderson, Middle Island to Shanghai.
Henshaw, at San Diego.
Henderson, Shanghai to Manila.
Mendota, Norfolk to Washington.
Mississippi, at San Francisco.
Niagara, Tembrillos Island to Perlas Island, Cristobal, June 7.
Nitro, at Bremerton.
O-1, at New London, June 4.
SC-328, 440, Annapolis to Poughkeepsie, June 7.
Sagamore, Philadelphia to New York.
Sirius, Guantanamo Bay to Cristobal.
Sara Thompson, at Manila.

Notice.

The flag of the commander of Special Service Squadron was shifted to the Rochester, June 6.

The Wyoming aviation unit, two planes, Ensign Ralph Senior, aviator, returned aboard ship, June 7.

The Oklahoma and the Nevada transferred from Battleship Division 3 to Battleship Division 5, effective from June 1.

The Napa was decommissioned at Olongapo, June 7.

The Commander of Air Squadrons, Battle Fleet, temporarily hauled down his flag on the Langley and departed on leave, June 6. Routine matter will continue to be handled by administrative officers.

Marine Corps Orders.

Special to The New York Times.

WASHINGTON, June 7.—The following Marine Corps changes were announced today:

Barkeley, Col. R. C., to Portsmouth, Va.
Cates, Capt. C. B., to Asiatic Station.
Wadbrook, 2d Lt. C. G. to Haiti.
Jones, Chief Marine Gunner L. F., to Asiatic Station.

SHIP LUMBER RATES NOW FREE OF CURB

The Intercoastal Conference Permits Lines to Fix Own Terms in July and August.

LEVEL WAS PUT AT $14

But Smaller Companies' Objections Are Believed to Have Caused Sudden Change of Policy.

Regulations were withdrawn from steamship lines operating in the intercoastal lumber-carrying trade yesterday. Robert C. Thackera, acting chairman of the United States Intercoastal Lumber Conference, announced that the individual lines were permitted to close contracts for July and August at their own terms.

Less than a week ago, Mr. Thackera announced that the rate for July had been set by the conference at $14 a thousand feet. This followed rumors of dissatisfaction among several of the smaller lines of the conference with the practice of the more powerful lines of making agreements with large lumber companies on the coast for the transportation of their freight.

The smaller lines charged that they did not obtain their share of the trade, and they threatened to bolt the conference so far as a uniform rate was concerned. It was believed that this difficulty had been cleared away when Mr. Thackera announced the price for July. He issued the following statement yesterday:

"Robert C. Thackera, chairman of the United States Intercoastal Conference and the Intercoastal Lumber Conference, announces that rates on lumber are declared open for July and August, and each line is free to make its own rates for these months. If conditions improve it may be found expedient to establish the closed rate after Aug. 31.

"It has been reported that a number of foreign-flag steamers have been bringing lumber into the market under charter at rates considerably lower than the rates established by the conference."

Although the sudden change of policy by the conference, by which it declares void a schedule of rates which it had announced within the week, is thus laid to the competition of foreign ships, shipping men view the announcement as the aftermath of the demands of the smaller lines. Ships of British Columbia are considered to be the principal foreign-flag ships likely to compete with American ships in the intercoastal lumber trade.

The conference has been beset of late with difficulties and named Mr. Thackera as temporary chairman at a recent meeting on the Pacific Coast. The intercoastal conference, of which Mr. Thackera has been chairman for two years, corresponds in membership to the lumber conference except for its passenger lines, which confine themselves to freight of package type, and the American-Hawaiian Line.

The carrying of lumber east from the forest lands on the west coast is an important source of income to members of the conference and the larger lines have been anxious to maintain a good rate standard. July and August are not busy months for the lumber-carriers. Shipping men look upon the action of the conference in declaring for open rates as a move to straighten out its internal difficulties before the rush season is on by letting such rate-cutting as may take place come in the off season.

LUCKENBACH BRINGS ACTION

Charges Illinois Central With Discrimination on Rates.

Lewis Luckenbach, president of the Luckenbach Gulf Steamship Company, has filed a petition with the Interstate Commerce Commission, naming the Illinois Central Railroad Company defendant and charging "gross discrimination" against his company in granting to the Redwood Steamship Company the right of establishing through rates to be applied between stations on the Illinois Central and West Coast ports and refusing the right of establishing through and joint rates to the Luckenbach Gulf Line.

Mr. Luckenbach charges that such refusal has deprived the Luckenbach Gulf Line of participation in the transportation of freight it would otherwise obtain and that the shipping public is deprived of an additional through rail-and-water route with joint rates applicable between the stations on the Illinois Central and the ports of Los Angeles and San Francisco.

The action of Mr. Luckenbach marks the recurrence of a difficulty of several years ago when these lines clashed, bringing about the disruption of the Intercoastal Gulf Conference. Later the conference was reorganized but the Redwood Line remained outside.

SEA DELEGATES RETURNING.

American Party to Safety Congress Arrives on Leviathan Today.

Representative Wallace H. White of Maine, who headed the American delegation to the International Conference for Safety of Life at Sea, and several delegates to the conference, will arrive this morning on the United States liner Leviathan. The party includes J. F. McMillan, B. N. Hoover, Arthur J. Tyler, C. S. Kempfliieut, E. B. Webster, E. B. Calvert and W. B. Terrell.

Mr. Hoover is Supervising Inspector General of the Steamboat Inspection Service and will be guest of honor at a luncheon Wednesday at the Whitehall Restaurant, 17 Battery Place, under the auspices of the Propeller Club.

SHIPPING AND MAILS

Hours are given in Daylight Saving Time.
(Supplied by United States Coast and Geodetic Survey.)

	THE TIDES Sandy Hook. A.M.	P.M.	Governors Island. A.M.	P.M.	Hell Gate. A.M.	P.M.	THE SUN— Rises. A.M.	Sets. P.M.
High water	6:09	6:32	6:37	6:55	11:29	11:45	5:24	8:25
Low water	3:14	3:33	3:47	3:45	5:41	5:41		

Steamships Arrived Yesterday

Steamer.	From.	Date.
MAURETANIA	Southampton	June 1
BERMUDA	Bermuda	June 5
ANNA C.	Boston	
PRES. ROOSEVELT	Southampton	May 30
HAKUTATSU MARU	San Pedro	May 31
WEST CHETAC	Dakar	May 19
W. A. LUCKENBACH	San Francisco	May 18
PETER KERR	Portland	May 12
ACME	San Pedro	May 16
BYRON D. BENSON	Beaumont	
ROBERT E. LEE	Norfolk	
HOLLAND MARU	Hull	May 8
NYANZA	Iquique	May 9
GRANGE PARK	Paranagua	May 9
BOGOTA	P. Colombia	May 23
BIELA	Norfolk	
MANDU	Santos	May 16
BELLFLOWER	Manchester	May 24
EL NORTE	Galveston	June 1
PHILADELPHIA	Baltimore	
CEMIES	Port Morant	June 1
EL CAPITAN	New Orleans	June 1
NYHAUG	Valparaiso	May 10
JOS. M. CUDAHY	Houston	
VIRGINIA EXPRESS	Richmond	
OSCEOLA	Boston	
EASTERN TEMPLE	Portland	
CERRO AZUL	Amba	
VEEDOL	Philadelphia	
CHEROKEE	Charleston	June 5
FREEMAN	Norfolk	

Incoming Passenger and Mail Steamships

Steamer and Line.	Sailed From.	Due.	Will Dock.
LEVIATHAN, United States	Southampton, June 2	*Today, 10-11 A.M.	W. 46th St.
COLUMBUS, North Germ. Lloyd	Bremen, May 30	*Today, 3-4 P.M.	58th St., Brn.
ROTTERDAM, Holland-Amer.	Rotterdam, May 29	*Today, 9 A.M.	5th St., Hob.
UNITED STATES, Scand.-Amer.	Copenhagen, May 27	*Today, 9 A.M.	6th St., Hob.
ADRIATIC, White Star	Liverpool, June	*Tomor'w, 7-8 P.M.	W. 20th St.
LAPLAND, Red Star	Antwerp, May 31	*Tomor'w, 2-3 P.M.	W. 19th St.
LUETZOW, North Germ. Lloyd	Bremen, May 28	*Tomorrow, P.M.	Morton St.
PASTORES, United Fruit	Limon, June 1	*Tomor'w, 10 A.M.	Fulton St.
SAN JACINTO, Ward	Vera Cruz, June 1	*Tomorrow, P.M.	Montague St., Brn
AMER. MERCHANT	Amer. Legion, May 31	Monday	Rector St.
ALBERT BALLIN, Hamburg-Am.	Hamburg, May 31	Monday, A.M.	46th St.
CONTE BIANCAMANO, L. Sab.	Genoa, May 31	Monday, A.M.	W. 55th St.
SCYTHIA, Cunard	Liverpool, June 1	Monday, P.M.	W. 14th St.
MINNEKOTA, Atlantic Transport	London, June 3	Monday, P.M.	W. 18th St.
POLONIA, Baltic-America	Danzig, May 25	Monday	53d St., Brn.
TUSCANIA, Cunard	Southampton, June 1	Monday	W. 14th St.
ALEXANDRE PTORE	Marseilles, May 3	Monday	31st St., Brn.
SANTA ELISA, Grace	Valparaiso, May 22	Monday, A.M.	Hamilton Av., Bn.
SAN JUAN, Porto Rico	San Juan, June 5	Monday	Hamilton Av., Bn.
SAN LORENZO, Porto Rico	San Juan, June 6	Monday	Hubert St.
FRANCE, French	Havre, June 5	Tuesday	W. 15th St.
PRESIDENT WILSON, Dollar	Marseilles, May 29	Tuesday	12th St., J. C.
KARLSRUHE, North Germ. L.	Bremen, June 1	Tuesday	58th St., Brn.
BERGENSFJORD, Norweg.-Amer.	Oslo, May 31	Tuesday	Pier 4, Bklyn.
LA MARSEA, United Fruit	Barrios, June 4	Tuesday	Fulton St.
CARIBOBO, Red D.	La Guayra, June 4	Tuesday	Clark St., Brn.
HOMERIC, White Star	Southampton, June 5	Wednesday	W. 19th St.
VOLTAIRE, Lamport & Holt	Buenos Aires, May 20	Wednesday	14th St., Hob.
ROUSSILLON, French	Bordeaux, June 2	Thursday	W. 20th St.
SIXAOLA, United Fruit	Santa Marta, June 5	Thursday	Fulton St.
DOMINICA, Trinidad	Trinidad, June 4	Thursday	Sedg'k St., Brn.
G. WASHINGTON, United States	Bremen, June 5	Friday	24 St., Hob.
N. AMSTERDAM, Holland-Amer.	Rotterdam, June 4	Friday	5th St., Hob.

*Reported by wireless.

Outgoing Passenger and Mail Steamships

The following table shows the names of steamers, the lines operating them, their destinations, when their mails close (at General Postoffice and City Hall Station), when they sail, location of piers and points for which they carry mail:

SAIL TODAY (JUNE 8).

Transatlantic.

ALBERTIC (White Star Line), Liverpool (mails close 8 P. M.; by rail to Boston; sails 11:30 A. M.), W. 19th St. Irish Free State. Also parcel post for Great Britain and Northern Ireland must be especially addressed.

AUSTRALIC (Burbank Line), Accra (mails close 7 A. M.), Irving Bk., Brooklyn. Sierra Leone, Gold Coast, Nigeria and specially addressed ordinary mail for other parts of West Africa. Parcel post for Gold Coast and Angola.

BANKDALE (Fabre Line), Tangiers (mails close 10 A. M.), 31st St., Brooklyn. Azores (except Horta) and specially addressed ordinary mail for Madeira and Morocco. Parcel post for Spanish Morocco and Azores, except Horta.

CAMERONIA (Anchor Line), Glasgow (mails close 9 A. M.; sails noon), 14th St., Hoboken. Northern Ireland and Scotland. Supplementary mail, with mails and parcel post, for the above, closes 6 P. M., by rail to Boston.

COMMERCIAL TRADER (Moore & McCormick), Copenhagen (mails close 9 A. M.), 9 A. M., 18th St. Denmark and Finland. Specially addressed ordinary mail only. Parcel post for Denmark, Finland, Norway and Poland.

HAMBURG (Hamburg-American Line), Hamburg (mails close 7:30 A. M.; sails 2 P. M.), W. 46th St. Europe, Africa and West Asia. Irish Free State, Northern Ireland, Scotland, Spain, Portugal, Cape Verde Islands, Senegal, Gambia, Sierra Leone, Liberia, Ivory Coast and Gold Coast must be specially addressed.

HAMBURG (Hamburg-American Line), Gothenburg (mails close 9:30 A. M.; sails noon), W. 57th St. Sweden, Norway and Finland. Other countries must be specially addressed. Parcel post for Sweden.

LACONIA (Cunard Line), Liverpool (no mails); sails 11 A. M.), W. 14th St.

MINNEWASKA (Atlantic Transport Line), London (no mails; sails 11 A. M.), W. 19th St.

REPUBLIC (United States Lines, Inc.), Boston (mails close 7 A. M.; sails noon), Pier 3, Hoboken. Great Britain (except Scotland), Irish Free State, Denmark, Maseira and South Africa. Other countries must be specially addressed. Parcel post for Irish Free State, Great Britain, Northern Ireland, France, Germany, Austria, Czechoslovakia, Hungary, Switzerland and other countries via England and France.

South America, West Indies, &c.

AMERICAN (American-Hawaiian Line), Pacific Coast (mails close 3 P. M.), 42d St., Brooklyn. Canal Zone, Panama, Nicaragua (except east coast), Amapala and Choluteca in Honduras, Cauca and Narino Departments of Colombia, Ecuador and printed matter for Nacaome, Teguicigalpa, Tuscaran in Honduras and Salvador. Also parcel post for Canal Zone, Panama, Salvador, Nicaragua (except east coast), Cauca and Narino Departments of Colombia and Ecuador.

BANGU (Colombian Line), Pernambuco (mails close 9 A. M.), Main St., Brooklyn. Pernambuco, Parahyba, Natal, Bahia and Sergipe. Other parts of Brazil must be specially addressed. Also parcel post for Pernambuco, Bahia and Sergipe.

BERMUDA (Furness Bermuda Line), Hamilton (mails close 8:30 A. M.; sails 11 A. M.), W. 55th St. Bermuda. Also parcel post.

BONNEUR (Lamport & Holt Line), Buenos Aires (mails close 9:30

Today's News Index

SATURDAY, JUNE 8, 1929.

	Page.		Page.
Editorial	16	Financial	21
Theatres	15	Business	29
Music	15	Shipping-Mails	35
Society	4	Buyers	30
Radio	14	Real Estate	31
Sports	9	Obituaries	17
Weather	35		

NEW YORK.

Contempt action seen as City Trust cashier defies inquiry. Page 1
H. Edmund Machold to resign as State Republican Chairman. Page 1
Columbia instructor dies in thirteen-story leap in Park Avenue. Page 1
Dawes sails to take post in London as U. S. Ambassador. Page 3
Ten liners sail today for foreign ports; three are due. Page 8
Texas Guinan and Helen Morgan Clubs closed for ten months. Page 14
Palisades Park board loses suit over Piedmont tract. Page 15
New Hudson tube urged as link with Thirty-eighth Street tunnel. Page 16
Brooklyn Bridge suicide identified as Danish engineer. Page 15
Appellate Division upholds release of McManus in $50,000 bail. Page 12
Bronx Republicans join movement for city fusion ticket. Page 19
Socially prominent patrons of liquor ring may be subpoenaed. Page 19
B. M. T. trolley merger is approved by Transit Board. Page 19
Fight on Central Park Casino lease carried to Appellate Division. Page 19
Mgr. Lavelle presented with automobile as jubilee gift. Page 20
Topics of interest to the churchgoer. Page 20
Bridge over Bronx Parkway begun as three Mayors look on. Page 35
Curb on coastal lumber rates lifted for July and August. Page 35

THE SUBURBS.

Private ownership extolled as Light Association ends session. Page 3
Governor Larson and six others given Rutgers degrees. Page 15
College of New Rochelle to confer degrees on 153. Page 17

WASHINGTON.

Hoover's farm bill passed by House, scraps debentures. Page 1
Senate, for fifth time, votes abolition of lame ducks. Page 4
Senator Wagner urges merit rule in selecting census force. Page 4
Senator Shortridge hints at reprisals on France in film dispute. Page 4
Democratic warning against tariff gag hits recess plans. Page 5
Law Inquiry Board adjourns to await collection of data. Page 5
Cousens bill prohibiting wire and radio mergers opposed. Page 14
Graduates at Naval Academy receive assignments to the fleet. Page 17
Col. Enochs retired at own request; charges are dropped. Page 19
Latin-American embassies held likely to bar liquor importations. Page 19
Cramton urges inquiry on Federal land banks. Page 23

GENERAL.

Police chief and 4 others shot in Gastonia strike headquarters. Page 1
Pageant celebrates founding of Republican party at Ribon, Wis. Page 3
Suicide verdict ends inquiry in Haverford senior's death. Page 19

FOREIGN.

Experts sign reparations report, organizing war debt payments. Page 1
Young regards bank as experts' main achievement. Page 1
Germans favor quick ratification of Young debt plan. Page 2
MacDonald names "peace" Cabinet, which will take office today. Page 1
Premier tells of post's difficulties in article for labor weekly. Page 7
Pope affirmed as ruler of Vatican City State as crowds cheer. Page 1
Minorities issue faces new delay in Council issue. Page 3
J. J. Mantell predicts huge Chinese railway system. Page 6
Peasants of Volga region use Soviet to get rich. Page 6
Ratchitch sentenced to 19 years for killing Raditch. Page 6
Japanese opinion opposes any expansion of navy. Page 5

AVIATION.

F. T. Davison flies giant bomber in test at Mitchel Field. Page 14
Air-rail line opens June 14 between New York and Los Angeles. Page 22

FINANCIAL AND BUSINESS.

B. & O. seeks to buy Buffalo, Rochester & Pittsburgh road. Page 22
Bank clearings at New York increase 3.6 per cent for week. Page 23
Reports of markets in London, Paris and Berlin. Page 24
$2,920,000 additional gold coming from Argentina. Page 24
Municipal bonds for $35,538,203 listed for sale next week. Page 25
New bonds issued in week totaled $63,057,000. Page 25
Stock Exchange to admit securities of investment trusts. Page 26
Electricity for New York from upper Hudson valley considered. Page 27
Continental and Fidelity-Phenix plan to acquire Niagara Fire. Page 26
Weekly reviews find check to trade due to weather. Page 30

	Page.		Page.
Stock Sales	21	Curb	28
Topics	22	Wheat	29
Foreign Exch.	24	Cotton	29
Bond Sales	24	Produce	30
Over Counter	26	Bus. Records	30
Out-of-Town	27	Incorporations	30

SPORTS.

Yanks lose again to the Indians and fall to third place. Page 9
Ruth will return in ten days; laughs at reports of illness. Page 9
Giants beat Cards, 8-1, and make sweep of three-game series. Page 9
World's record for discus thrower bettered in N. C. A. A. meet. Page 10
Driggs makes record 69 in gaining Long Island semi-finals. Page 11
McCarthy reaches semi-finals in Westchester amateur golf. Page 11
Philadelphia women defeat Boston in Griscom Cup golf, 10-5. Page 11
Boojum, 1 to 8, wins Belmont feature; $75,000 Belmont today. Page 12
Veda Belle takes honors as Tuxedo Park horse show opens. Page 13
Philadelphia defeats Boston in Church Cup tennis, 5-4. Page 13

ADVERTISING INDEX

	Page.		Page.
Amusements	15	For Sale	34
Apartments	32	Help Wanted	33
Automobiles	34	Hotels	15
Births, Deaths	17	Lost & Found	18
Business Opps.	18	Public Notices	3
Buyers' Wants	30	Resorts	14
Church Notices	20	Situations	32
Educational	17	Steamships	35

BUSINESS OPPORTUNITIES ON PAGE 18.

Climbs 5 miles with Hi-test TYDOL

Marchelin Lombardi assistant to Colonel E. M. Roberts, Official National Agronautical Association officer, at Roosevelt Field sealed the barograph which recorded Jensen's record breaking flight of 26,600 feet. Picture shows Mr. Lombardi handing the sealed barograph to Jensen, just before the take-off.

Edward S. Hartz, Service Mgr. of the New York Automobile Club certified that Jensen's record was made with regular *Hi-test* TYDOL Gasoline. Picture shows Mr. Hartz supervising the loading of the plane with *Hi-test* TYDOL and VEEDOL Motor Oil.

the same gasoline that you can buy at any TYDOL *pump*

Imagine driving your car . . . climbing a mountainous hill 5 miles long . . . all in high . . . with no second or first gear to slide back into . . . when the going gets tough.

That's the kind of power, driving power, lifting power, that it takes to send an airplane 5 miles high!

And Martin Jensen found it in *Hi-test* TYDOL . . . So much power that when he swooped to a landing he said, "I never believed that it was possible for the gas I use in my car to give such an amazing performance in an airplane!"

Starting in warm summer air . . . rising through wet and misty clouds . . . climbing to the bitter cold of high altitudes . . . would *you* expect a regular motor car gasoline to show a perfect record under such conditions, *without* even the help of the supercharger generally used on altitude flights?

But *Hi-test* TYDOL *did!* And now Martin Jensen has added another startling proof of its super-quality. For this is *Hi-test* TYDOL'S *second* triumph in the air! Only 2 months ago Martin Jensen smashed the world's endurance record for solo flying with this same regular motor car gasoline!

Any TYDOL pump sells exactly the same gasoline. It's *Hi-test* TYDOL . . . an anti-knock, super-power, high-test gasoline at *no extra cost.* Fill your car today with this fuel so spectacular in all-round performance that it has but one *ordinary* quality—THE PRICE!

TIDE WATER OIL SALES CORPORATION
11 BROADWAY, NEW YORK CITY

On this flight, another perfect record was made by

VEEDOL MOTOR OIL